OCT 10 1933 ©C1B 202781

Read The Post's comics and start the day with a smile.

The Washington Post

Today—Partly cloudy; not much change in temperature.
Tomorrow—Partly cloudy.
Yesterday—High 75.
Details on page 4.

NO. 20,934. ENTERED AS SECOND CLASS MATTER. POSTOFFICE. WASHINGTON, D. C. WASHINGTON: MONDAY, OCTOBER 9, 1933
COPYRIGHT, 1933, BY THE WASHINGTON POST PUBLISHING CO.
THREE CENTS

Girl Witness In 4-Murder Probe Slain

Body Found Near Home With Throat Slashed; Had Been Beaten.

Quizzed in March About Killings of Cannons at Boydton, Va.

Roanoke Rapids, N. C., Oct. 8 (AP). Marvel Cullum, 23-year-old Roanoke Rapids woman, who was a witness in the Cannon quadruple murder case in Boydton, Va., several months ago, was found slain early today near her home here. Her throat had been slashed and her head and body beaten.

No arrests had been made tonight, but officers said they were checking up on two possible suspects. They were investigating the possibility there was some connection between her death and the slaying of the four Cannons on their farm home.

Body Found Near Home.

The woman's body was found within 300 yards of the home of her mother, Mrs. M. D. Cullum, a widow.

Mrs. Cullum said her daughter left home Saturday night to buy groceries.

The woman had been dead 24 to 36 hours when found. Near her body was found a long stick with what appeared to be bloodstains.

The Cannon murder, in which four men, two brothers and their two nephews, were killed preparatory to the robbery of their farmhouse, occurred near Boydton last March.

$35,000 Believed Stolen.

Ben L. Cannon, 77; his brother, Willis, 82, and their nephews, Thomas W., 56, and William, 28, were slain by the robbers. Although the amount stolen was not known, popular opinion believed that there was about $35,000 in the safe, found battered open and emptied.

Although several arrests followed a lengthy investigation there have been no indictments.

At the preliminary hearing, Marvel Cullum testified that George Washington Cannon on several occasions had borrowed a pistol from her mother, but had always returned it. She said he asked to borrow the pistol in February and was told that the firearm had been stolen.

Soviet Charges Japanese Plot

Bares State Papers to Show Why 6 Russians Were Jailed.

Moscow, Oct. 8 (AP).—The Soviet government officially made public tonight what it claimed to be four official Japanese documents purporting to reveal the activity of the Japanese civil and military administration in Manchukuo in a plan to seize the Chinese eastern railway.

The documents consisted of three alleged communications from Japanese Ambassador Hisikiri in Manchukuo to the foreign minister at Tokyo. One was dated September 4, two September 9, and another was from the Japanese consul general at Harbin to Ambassador Hisikiri, dated September 19.

They supposedly chronicled plans made in conference among high Japanese officials in Manchukuo for exerting pressure on negotiations in Tokyo for the sale of the railroad.

The alleged plans included the arrest of six Soviet officials of the railroad—who now are actually confined—in furtherance of what the Soviet government charges was a plot to deprive the Soviets of any power in the management of the line.

Irish Stone Car Of Gen. O'Duffy

Fascist Leader Heckled With De Valera Cries.

Castlebar, Irish Free States, Oct. 8 (U.P.).—Gen. Eoin O'Duffy, leader of the opposition to President Eamon de Valera, was heckled and his car stoned tonight when he came here to address a meeting of the new United Ireland party, which he heads.

The general, his head bandaged as a result of a beating received at Tralee Friday, was protected by 500 extra police and two truckloads of troops, armed with guns, gas masks and tear bombs.

O'Duffy was constantly heckled as he spoke, and agitators shouted: "Up de Valera! Up Tralee!"

Police Officials Shoot Enemy of King Carol

Bucharest, Oct. 8 (AP).—Prof. Gregor Fortzu, active in agitating against King Carol, was shot and seriously wounded today by two police commissioners.

They had questioned him regarding an antigovernment proclamation he was alleged to have made.

Career Ends

Associated Press Photo.

MORRIS HILLQUIT, world famous Socialist leader and attorney, who died in New York today.

Socialist Chief Hillquit Dies In New York

Active in Party Affairs Since 1888; Made Chairman in 1929.

New York, Oct. 8 (AP).—Morris Hillquit, dynamic Socialist leader who had been the party's national chairman since 1929, died today at his home after an illness of more than a year. He was 64 years old. Although never holding office, he had spoken and campaigned for the Socialist cause since 1888.

Virtually his last fight—in May, 1932—was an intraparty one in which he retained the national chairmanship after a bitter struggle in the presidential convention at Milwaukee, Wis.

Hillquit, a member of the "right wing" or conservative element of the party, had ascended to the chairmanship in 1929 after the death of Victor Berger. In a struggle between his group and the "left wing" faction for control of the party's executive committee, the racial question was injected and Hillquit was termed by opponents a "New York Jew." Mayor Daniel W. Hoan, of Milwaukee, was the opposing candidate. Hillquit rallied his own forces and, aided by votes from the other camp, was reelected. As national chairman, he was one of the advisers in the presidential campaign of Norman Thomas.

Recent Candidate.

Hillquit himself was on last November's ballot as Socialist nominee for Mayor of New York City. It was the second time he had sought the office, having run third in 1917, when John F. Hylan was elected.

He was one of the first among his party's leaders to express Socialist opposition to President Roosevelt's proposals for labor camps. At the same time he suggested a "continenetal congress for economic reconstruction."

A small man, Hillquit was nevertheless a forceful speaker, courteous to opponents. From his pen came one book after another in support of Socialistic principles.

National Socialist conventions—he had been a delegate to all since before the turn of the century—frequently called on him as a keynote speaker. He had been a stanch supporter of the late Eugene V. Debs and, when the late Senator Robert M. La Follette, of Wisconsin, sought the Presidency on a third party ticket in 1924, Hillquit was active in his behalf.

He was outspoken against the World War and America's entrance, but in 1918 he offered in an address to go to Austria and Germany to urge workingmen to overthrow their governments. This step, he suggested, would aid President Wilson in his efforts to bring about peace.

Born In Russia.

His Socialist interests led him into close contact with laborers, and for 20 years he acted as general counsel for the International Ladies Garment Workers Union.

He came to the United States in 1886 with his parents from Riga, Russia, where he was born.

He studied at the law school of New York University, being graduated with the degree of bachelor of laws in 1893. Since then he had been engaged in the practice of law in New York City.

On December 31, 1893, Mr. Hillquit married Miss Vera Levene, of New York.

Mr. Hillquit was a member of the American Bar Association, the Bar Association of the State of New

Continued on Page 2, Column 4.

Grocer Code Faces Hard Fight Today

'Mark-Up' Price Feature Opposed by A. A. A. Officials.

Merchants Will Contend Minimum Profits Be Fixed by Law.

The all-important grocery code, directly affecting living costs of every family in the country, goes before the Agricultural Adjustment Administration for hearing today.

The session will find agricultural officials generally lined up against vital price provisions in the charter with the trade insisting on inclusion.

A vigorous fight to retain the "mark-up" and "loss leader" elements in the document was promised yesterday by H. C. Peterson, president of the National Association of Retail Grocers.

Pleads for Small Merchant.

Under increased costs, thousands of small business men will go bankrupt unless wasteful and destructive practices within the industry are outlawed, Peterson declared. He asked "only unbiased unprejudiced, legitimate cooperation" from the Agricultural Administration.

"Otherwise we are faced with the obvious impossibility of meeting arbitrarily imposed higher costs while the public, through farm administration propaganda, is led to expect lower food costs by farm recovery officialdom," he asserted.

Officials of the farm administration have indicated they will oppose inclusion of minimum mark-ups, claiming they would bring higher prices. Peterson, however, contended such provisions would lower the average cost of groceries.

No Guaranteed Profit.

The code presented by the industry provides that a wholesaler can not sell for less than 2½ per cent above cost and a retail grocer can not sell for less than 7½ per cent above cost. Administrator Peek said the agricultural adjustment act "does not guarantee a profit" to anyone, and the proposals were assailed by Dr. Fred Howe, consumers' counsel, as certain to bring higher prices for grocery staples.

Gen. Hugh S. Johnson yesterday still was studying the controverted general retail code with its price-fixing provisions, with hope of getting it to the President by tomorrow. The charter, affecting thousands of stores and millions of employes, provides for minimum prices of 10 per cent above wholesale cost, and was the center of a bitter fight.

Peterson criticised both Peek and Howe in his statement:

"Administrator Peek attacked the 'minimum mark-up' before a shred of evidence could be presented in its behalf. His attack was based on erroneous figures and doctrinnaire opinion supplied by the consumers' counsel, Dr. Howe," he said.

Claims Prices Will Drop.

"It is our contention that provisions for the minimum mark-up will lower the general average costs of goods in the grocery store. Goods marked higher to compensate for loss leaders sales will be scaled down and the average with them.

"The minimum mark-up of 7½ per cent for which we petition does not assure a profit. Nor does the 2½ per cent for wholesalers, asked for in the code, supply any guarantee the wholesaler can continue to exist. These are minimums.

"They provide a degree of protection against cut-throat competition and offer efficient and industrious business men a chance to continue in business. The mark-up, which we insist upon, will reduce prices to the public by curtailing prevalent practice of loss recuperation incurred in loss leader selling on so-called blind merchandise.

"We contend this principle has been confused by AAA officials as a price-fixing device."

O'Leary Survivor Denies Cow Story

Chicago Fire Blamed on Beer-Drinking Boys.

Chicago, Oct. 8 (AP).—Mrs. James R. Ledwell, survivor of Chicago's famous O'Leary family, today "gave the lie" to the story their cow caused the fire starting 62 years ago tonight.

She broke a silence of years to explain that the family didn't know how the flames started in their barn, but added that she believed boys, who slipped into the loft to drink beer, started the fire.

Roosevelt Bars Sugar Limit Pact

Wallace, Foe of Plan, to Launch Drafting of Marketing Codes.

White House to Center Fight to Limit Crops Within Nation.

(Associated Press.)

The proposed sugar stabilization agreement has been scrapped by the Roosevelt administration.

This was indicated definitely last night in authoritative quarters following conferences between President Roosevelt and Secretary Wallace.

It was said there was little or no prospect that the tentative pact, which would have assigned quotas to the various producing interests, would be revived.

The President, Secretary Wallace and other officials spent several days studying the proposed agreement. Officials said alternative proposals and modifications were considered and abandoned.

The Farm Adjustment Administration, however, plans to put through immediately marketing codes for the beet and domestic cane sugar areas, Secretary Wallace said. Plans for limitation of production probably will be written into these.

Imports Unaffected.

The domestic codes would have no effect upon territorial and Cuban producers.

It became evident last week that Secretary Wallace was opposed to the basic sugar marketing pact in its present form. There was evidence, also, that it did not meet with White House and State Department approval, although sugar interests until recently were confident that the President would put the pact into effect.

The agreement would have limited the amount of sugar entering domestic commercial channels for the year beginning last July 1 to around 7,000,000 raw tons annually.

Mr. Wallace said:

"No action on the proposed agreement is practicable at this time because of changed conditions, such as uncertainties regarding Cuban production, and because of difficulties of operation disclosed by further study of the proposed agreement.

Codes to Be Drafted.

"It is, however, proposed to put through immediately the beet sugar and domestic cane sugar marketing codes so far as may be feasible

Continued on Page 2, Column 1.

Capital Youth Drowns in Fall

New Recruit of District Slips From Walk at Navy Yard.

Hans Bigler, 21, of Washington, who joined the Marine Corps two months ago after four years of unemployment, was drowned early yesterday, when he fell into the Eastern Branch while doing guard duty on the "cat-walk" at the Navy Yard.

After he failed to make his hourly report, his body was found in the river. Apparently he failed to see a turn in the walk he patrolled, and stepped off, his heavy equipment keeping him from saving himself.

Bigler, agraduate of Parkview School, lived at 3537½ Georgia avenue. His parents, Mr. and Mrs. Edward Bigler, and two brothers survive. Funeral services will be held at 1 p. m. tomorrow at Arlington National Cemetery.

Robbery Victim Found Strangled

Disabled War Veteran's Attacker Flees in Car.

Los Angles, Oct. 8 (AP).—Strangled with his own neck scarf, Townsend, D. Paull, 35, was found dead in his bedroom today, the victim police said, of some one who robbed him of $20, a ring and a topcoat and escaped in his motor car. The car was later found abandoned on a road leading to San Pedro.

James Blonder, room-mate of Paull, said he learned Paull a disabled war veteran, came home with a sailor.

At one time he appeared in pictures and in legitmate plays in New York.

Suspect Arrested In $500,000 Theft

Gem Robberies Charged to Man at St. Louis.

St. Louis, Oct. 8 (AP).—A suave guest of a leading St. Louis hotel was arrested tonight by police who said he is William Malcolm Ritchey, wanted in several cities for jewel thefts aggregating possibly $500,000.

Officers said he is suspected of robbing many jewelry salesmen of their sample case wares.

In his hotel room, officers said they found a brief case containing three revolvers, 800 bogus baggage checks, 100 hotel room and luggage master keys, a national directory of jewelers and some pliers, tape and wire.

2 Killed, 19 Injured in Blast On British Submarine L-26

Campbeltown Harbor, Scotland, Oct. 8 (AP).—Two seamen were killed and 14 others seriously injured by a terrific explosion followed by fire aboard the British submarine L-26 today. Five others suffered from poisonous gases.

The members of the crew, who had just taken their places in the mess room for the midday meal, were thrown in all directions by the blast, originating in the adjacent battery room.

Authorities believe the blast was caused by water reaching the batteries, being recharged, through a hole in the hull. The submarine had reached the landlocked harbor here under its own power after being grounded five hours yesterday on the rocks at Kintyre Peninsula.

The destroyer Mackay was the first to the rescue. Her crew, equipped with gas masks aided in extinguishing the fire and taking off the injured.

The entire fishing fleet in the harbor went to the assistance of the L-26 and five doctors worked aboard the submarine.

The submarine was still afloat tonight with a big hole in its side.

President Moves to Release One-Half of $2,500,000,000 Frozen in Bank Deposits

R. F. C. Places Recovery Aid At 3 Billions

Repayments Are Placed at $878,985,793; Banks in Vanguard.

The Reconstruction Finance Corporation announced last night it has issued $3,096,691,789 to bolster the Nation's financial structure up to October 1.

This huge volume was issued since the agency, established during the Hoover administration, began its battle to halt deflation in February, 1932.

Already $878,985,793 has been repaid, though when loans were first granted, many pessimists predicted most of them would be total losses.

Banks and trust companies have been the largest class of borrowers—and refunders. Loans to 6,317 institutions totaled $1,293,114,420. Of these loans, $610,794,951 or 47 per cent has been repaid.

Aid to Banks Heavy.

Under terms of the emergency banking act authorizing the corporation to purchase preferred stock in banks to assist reorganizations, agreements have been made to take over $54,270,500 in stock of 112 institutions and to purchase $700,000 capital notes and debentures in two institutions. Of these amounts, $50,153,000 has been paid out.

Other bank and trust company deals include authorization of preferred, stock-secured loans of $15,076,500 to 30 institutions, with $12,953,500 already disbursed.

Under terms of the emergency farm mortgage act, the Reconstruction Finance Corporation is provided with $50,000,000 for loans to refinance indebtedness of drainage, levee and irrigation districts. It has received 228 applications, which are being considered.

Railroads have repaid $50,571,895 of the $382,326,101 they borrowed. The largest refund has been by the Pennsylvania Railroad, which returned the entire $28,900,000 borrowed.

Repayments by Groups.

Mortgage loan companies have received $186,027,782, and returned $27,829,103. Regional agricultural credit corporations have returned $76,080,501 of a $147,446,877 loan; building and loan associations, $35,628,034 of $111,232,134; insurance companies, $18,760,050 of $86,554,641; live stock credit corporations, $9,079,087 of $12,255,530; joint stock land banks, $352,013 of $10,800,250. Federal intermediate credit banks have repaid $9,250,000, the amount borrowed; agricultural credit corporations have returned $2,703,703 of $4,932,554 loans.

Farmers have repaid $26,325,637 of $64,204,503 advanced to the Secretary of Agriculture for 1932 crop loans, and $3,615,942 of $56,799,315 advanced for 1933 crop loans.

Interests which borrowed $48,622,202 to finance self-liquidating construction projects have repaid $82,325.

Foreign Crop Deals.

Political subdivisions, receiving $464,705,182 for relief purposes, have repaid $970,085. Of the $3,742,664 borrowed to finance sale of agricultural surpluses in foreign markets, $55,857 has been returned, also $1,855,958 of the $4,426,240 borrowed to finance the orderly marketing of agricultural commodities and live stock under the 1932 emergency relief and construction act.

Of $12,953,500 disbursed as loans, secured by banks' preferred stocks, $11,869 has been repaid.

Other disbursements, showing the far-reaching activities of the R. F. C., include $57,370,000 to the Secretary of the Treasury for purchase of home loan bank stock and $2,000,000 for Home Owners' Loan Corporation stock; $44,500,000 for capital of regional agricultural credit corporations; $10,600,000 to the land bank commissioner for loans to joint stock land banks and to farmers under the emergency farm mortgage act of 1933, and $3,300,000 to the Secretary of Agriculture to finance the 1933 agriculture adjustment act.

Ocean Trip in Canoe.

San Diego, Calif., Oct. 8 (AP).—Dan Lamb, great-nephew of Richard Henry Dana, the novelist, and his wife, Ginger Lamb, left today in an 18-foot sailing canoe for Cape Horn.

Associated Press Photo.

HENRY BRUERE, president of Bowery Savings Bank, New York, who is expected to head $1,500,000,000 new Federal agency to free closed-bank deposits.

Germans Ask French Parley On Armaments

U. S. Envoy's Aid Sought in Arranging Meeting at Geneva.

Geneva, Oct. 8 (AP).—Norman H. Davis, United States representative to the Disarmament Conference, is expected to arrange a conference between the representatives of France and Germany in which they can thresh out armament differences.

A request that he arrange such a conference was made today by Dr. Rudolf Nadolny, German representative.

Capt. Anthony Eden, undersecretary for foreign affairs of Great Britain, also arrived here today and conferred with Mr. Davis.

Move by Germany.

On the eve of the Disarmament Conference, observers find the situation grave for the peace of Europe, but not desperate.

The outstanding event of the past week, regarded as encouraging, is Germany's move to be admitted on a basis of equality and frankness into five-power conversations with Great Britain, France, the United States and Italy.

The statesmen are awaiting results of the British cabinet meeting tomorrow, which is expected to decide whether England will back France.

Both the English and the Americans, who are hostile to the idea of adjournment, expect that the forthcoming week will permit constructive Franco-German conversations.

Stands By Paris Accord.

A French spokesman said France stands solidly by the disarmament accord reached in Paris, and added that he was confident the British cabinet will stand by France.

France believes Germany is building armaments secretly and wants a control of armaments, to determine Germany's exact military strength before approving new armaments.

New Hope Held Here.

(Associated Press.)

American officials last night viewed as an encouraging sign reports from Geneva that Dr. Rudolf Nadolny, German representative, had requested Norman H. Davis, American Ambassador at Large, to arrange a meeting of French and German delegates in which the armament differences of those nations might be composed.

Mother and Son Die in Crash; Trio Injured

Accident Thought Caused by Attempt to Pass Another Auto.

Two Washingtonians were killed and three others injured seriously last night when their automobile plunged from a bridge 3 miles south of Dumfries, Va.

Mrs. Edward Marceron, 3512 Eighteenth street northeast, and her son, John Marceron, were killed.

Those hurt were Edward Marceron, chief clerk of the Southern Railway System in Washington, possible skull fracture and internal injuries; Raymond Thompson, crushed chest, and Mrs. Katherine Thompson, possible skull fracture and a broken knee. All live at the Eighteenth street address.

The injured were removed to Marine Base Hospital, Quantico. The Thompsons were transferred later to Emergency Hospital here.

Held Accidental.

Dr. E. H. Marstellar, Manassas, coroner of Prince William County, announced investigation disclosed the wreck was accidental and no inquest would be held.

The body of Mrs. Marceron, who suffered a skull fracture and other injuries, was taken to undertaking parlors in Occoquan.

State police reported the large sedan in which the victims were riding, crashed through a concrete railing of a bridge over Cow Creek while Thompson, the driver, was attempting to pass another car.

The Marceron party was en route to Washington from Fredericksburg, Va.

Post Notifies Family.

Relatives in Washington first learned of the accident through The Post news broadcast. George W. Lewis, 1707 Newton street northeast, a brother of Mrs. Marceron, immeditaely called The Post to learn details.

He said that John, only son of the Marceron's, was 19 years old. He was employed with his father at the Southern Railway. The Thompsons, he said, were related by marriage. Mr. Thompson is 27. His wife is 25.

Mrs. Marceron is survived by three other brothers, Elmer E., William J. and Oscar F. Lewis, all of Washington.

Coast Guards Hunt Five Men in Lake

Tug Due in Port Friday Fails to Return.

Whitefish Point, Mich., Oct. 8 (AP). A Coast Guard life-boat commanded by Capt. William Kincaid put out today for Caribou Island, in Lake Superior, looking for the 75-foot steam fishing tug Search, of Kenosha, unreported since it left Grand Marais, Mich., Thursday on a fishing trip.

The tug, which carried five men, was expected back in Grand Marais Friday. Coast Guardsmen believe it encountered bad weather and remained in the shelter of Caribou Island, which is about 46 miles from here.

A high sea was running tonight.

Hospital Nurse Mixes Babies Born to Mother and Daughter

Coruna, Spain, Oct. 8 (U.P.).—A mother and her daughter gave birth to two healthy youngsters in the same hospital on the same day within a short time of each other. A nurse placed the children in separate baskets but when she wanted to return them to their mothers, she couldn't distinguish one from the other.

Thus the daughter didn't know whether she was nursing her own child or her brother. The mother didn't know whether she was nursing her son or her grandson. And the daughter's frate husband didn't know whether he was passing out cigars for his son or his brother-in-law.

The confusion resulted in heated arguments. Hospital authorities declined to reveal how the muddle was straightened out.

Lyle Talbot, of Screen, Badly Hurt in Wreck

Los Angeles, Oct. 8 (AP).—Lyle Talbot, 28, motion picture actor, suffered a fracture of the skull and internal injuries today as he lost control of his motor car and it plunged into a house.

Funds Locked Up Since Jan. 1 Affected by White House Plan.

U. S. Will Found Control Institution

Bruere Likely to Head Federal Corporation Directing Release.

By Elliott Thurston.

(Copyright, 1933, by The Washington Post.)

President Roosevelt will announce one of the most important steps in his recovery program, probably Wednesday, when he expects to present to the country his plan to free immediately half of the estimated $2,500,000,000 of deposits locked up in banks closed since January 1 last.

The Treasury is putting into final form a comprehensive plan contemplating the release to depositors of as much as $1,500,000,000 through a new governmental bank, temporarily created, of which Henry Bruere, president of the Bowery Savings Bank of New York, is expected to become the directing head, assisted by four or five directors now in charge of Federal agencies dispensing credit.

The $1,500,000,000 figure makes generous allowance for relief to such banks as may be considered ineligible for Federal guarantee of their deposits when the Federal deposit insurance law goes into effect next January 1, providing at that time a 100 per cent guarantee of all deposits up to $2,500.

Sweeping Move Planned.

Thus the Government intends to meet the serious problem, arising from what the administration regards as a moral obligation, either to cover into the Federal guarantee all banks opened after the March banking moratorium or to come immediately to the aid of depositors in unguaranteed banks if necessary.

Moreover, the Treasury's ambition is to put into operation a broad deposit release program before effecting the pruning of the banking system now intended coincident with the application of the Federal guarantee law.

How far this process may be carried in striving for a sound banking structure throughout the country, or how much pressure may be exerted to bring State nonmember banks into the Federal Reserve System when the deposit guarantee law takes effect, will be determined after the creation of the depositor-relief machinery.

R. F. C. Will Aid Move.

Under the plan now being perfected by Treasury experts a temporary Federal banking corporation probably will be set up with a capitalization of $1,500,000,000 in preferred stock to which the Reconstruction Finance Corporation would subscribe. According to its latest report, made public yesterday, the R. F. C. has $1,582,000,000 of its authorized $3,800,000,000 resources still available.

The proposed giant Federal banking agency probably will receive R. F. C. debentures which it will turn over to receivers or conservators of closed banks in exchange for frozen assets on which 50 per cent of the deposits in each closed bank will be advanced. R. F. C. debentures may be cashed at reserve or other banks.

This plan explains what had been a subject of much speculation—the role for which President Roosevelt selected Mr. Bruere when he induced that well-known and experienced banker to come to Washington on a $1 a year basis. Mr. Bruere as the head of the proposed new agency will have one of the

Continued on Page 2, Column 5.

Children Cruise With President

President Roosevelt discarded business yesterday afternoon and took a Potomac cruise, with children as the guests.

He planned to stay at the White House over the week-end, but it was an ideal day for a river trip. Mr. Roosevelt choose the "President's barge." It is a motorboat, similar to an admiral's barge.

With the President were Mrs. Roosevelt, their daughter, Mrs. Curtis Dall; her daughter, Sistie; the Budget Director and Mrs. Lewis Douglas, their three children, and the President's naval aid.

Summary of Today's Issue

	Pages.
"Along the Potomac"	6
Comics	20
Classified Advertisements	18, 19
Culbertson on Bridge	12
Editorials	6
Fashion News	9
Federal Diary	4
Financial News	10
Radio News and Program	11
Society	8
Sports	15, 16, 17
Stage and Screen	11
Suburban News	14
Women's Activities	9

New Uprising, Food Shortage Feared in Cuba

Havana Snipers Active; Welles Tries to Guard U. S. Holdings.

Havana, Oct. 8 (AP).—Sniping at soldiers and A. B. C. radicals from housetops occurred in various parts of the Cuban capital this afternoon.

Ambassador Welles of the United States and Col. Fulgencio Batista, of the Cuban Army, held another conference in Camp Columbia. Later, Welles told newspapermen they had discussed especially the protection of American property. He revealed that Batista was not going on the tour of the interior of Cuba which he was reported to plan.

Meanwhile, a serious situation is developing at Santiago, due to a shortage of food. The Bacardi rum distillery, for example, ordered 100 bags of white sugar, but could get only 50.

New Revolt Warned.

An unidentified Havana wireless station broadcast a statement that a counter-revolution is imminent, and urged the greatest care be taken to avoid bloodshed.

An armored car was parked in front of police headquarters in the capital today, ready for emergency calls.

Electric light consumers in Puerto Padre, Chaparra, Holguin, Gibara, and Delicias are on strike demanding reduction of rates.

Homes Still Searched.

Soldiers, acting on orders from the authorities, continued their vain search for arms in the home of leading oppositionists here.

Meanwhile, conciliation efforts between the administration of President Ramon Grau San Martin and the opposition took a long step forward by the appointment by the Student Directory of Profs. Dolz, Carrera, Justiz and Vieta of Havana University as their representatives in the negotiations.

Jorge Merino, a student, was gravely wounded last night in a political altercation with another student, Jose Valdes.

Given Fair Treatment.

Army officers who were bombarded out of the Hotel National by the enlisted men of the Cuban army are receiving excellent treatment, according to Julio Sanguily, jr., son of Col. Sanguily, leader of the officers. The son visited his wounded father, who is recovering from an operation in Cabana Fortress this afternoon.

Some 5,000 persons visited the National Hotel today, viewing the wreckage left by last week's battle. The management announced a portion of the damaged building will be preserved.

Roosevelt Spikes Sugar Agreement

Continued from Page 1.

without the basic quota agreement. This does not mean that plans for limitation of production are abandoned."

From the time more than four months ago when drafting a basic sugar agreement began it was evident that conflicting interests and the wide areas involved made the task a difficult one.

President Roosevelt directed Dr. John Lee Coulter, of the Tariff Commission, to approach the various groups with new proposals.

Representatives, of all save Cuba, finally approved a proposal that would have given Cuba a tentative yearly quota of 2,000,000 raw tons; the Philippines, 1,100,000 tons; domestic beet producers, 1,750,000; Hawaii, 975,000; Virgin Islands, 15,000; Puerto Rico, 875,000; Louisiana, 250,000, and Florida, 60,000.

Wallace Blocks Move.

It was Coulter's understanding, apparently, that quotas and other provisions were acceptable to the White House and the State Department.

Officials connected with the Farm Adjustment Administration were satisfied with the pact, but Secretary Wallace withheld his signature pending a thorough study.

Renee Adoree Rites In Hollywood Today

Hollywood, Oct. 8 (AP).—Hollywood will pay final tribute tomorrow to Renee Adoree, French motion picture actress, who died Thursday after a three-year fight against tuberculosis.

Services, to be held at the Hollywood Cemetery Chapel, were postponed until tomorrow awaiting arrival of a sister, Mira la Fonte Adoree, from Mexico City.

"Alice in Wonderland" Will Be Given Again

The Community Center's "Alice in Wonderland" will be repeated at Central High School October 20-21, it was announced last night.

An all-Washington cast will feature the production. Requests for another showing prompted sponsors to present the musical play again.

Telephone Executive Killed.

Buenos Aires, Oct. 8 (U.P.).—Lynn Reed, American traffic manager for the Union Telephone Co., died today from injuries received in an automobile accident. Reed, a West Point graduate, was from Portland, Oreg. Mrs. Reed and one child survive.

Son Born to Stage Couple.

Pasadena, Calif., Oct. 8 (U.P.).—A son was born tonight to Helen Gahagan, prominent New York stage actress and wife of Melvyn Douglas, actor.

City Mourns Bishop Hickey.

Providence, R. I., Oct. 8 (U.P.).—Funeral services for the Right Rev. William A. Hickey, D. D., Roman Catholic bishop of Providence, will be held at the Cathedral of SS. Peter and Paul tomorrow.

What Shells Did to Havana Hotel

Associated Press Photo.

One of the wrecked rooms in the Hotel National in Havana is shown above after being shelled during fighting between Cuban soldiers and officers. Damage to the building, one of the largest in Havana, was estimated at $250,000.

Silk Strikers Here to Fight Cut at Hearing

250 Representing 65,000 Also Will Try to See President.

A delegation of 250 striking silk workers arrived here last night to protest to President Roosevelt and the NRA against the silk code.

The group claimed to represent 65,000 strikers, who have caused the shutdown of the silk industry in Paterson, N. J., and in eastern Pennsylvania.

In sharp contrast to large police details which have previously greeted mass movements to the Capital, only a few motorcycle policemen awaited their arrival at the District line.

They were escorted to the tourist camp in Potomac Park. Accommodations for the group are being paid for by the City of Paterson, according to John J. Bellam, the advance agent.

Plan Hearing Protest.

Today they will attend a hearing at the Commerce Building, at which the inclusion of rayon dyeing in the cotton code will be protested by the strikers.

Bellam claims the effect of the cotton code, which fixed minimum wages in the North at $13, was to reduce rayon workers' pay from an $18 minimum wage.

One of the leaders of the group is Ann Burlak, blond leader of the National Textile Workers Union. She was one of the leaders of the Communist-sponsored hunger march to Washington last December.

Will Visit White House.

The delegation of workers will seek an audience today with President Roosevelt, who signed the silk code Saturday. They will attempt to convince NRA officials that the silk industry will be wiped out if silk is placed on the same wage scale as the cotton code. Workers of the North, they claim, will be unable to live on the basic wage of $13.

In private automobiles there was another Paterson delegation that included the Rev. D. S. Hamilton, D. D., representing a citizens' committee of 50 members; H. H. Van Saun and Vivian E. Carlous, representing the retail merchants; John F. Evans, of the Dyers' Institute; Mayor John V. Hinchliffe and John J. Fitzgerald and J. M. Zachara, of the Paterson Chamber of Commerce, and five silk manufacturers.

Despair

Penniless Teacher Halted in Suicide Attempt.

Oakland, Calif., Oct. 8 (AP).—Miss Ella A. Schroeder, 57, former school teacher of Cleveland, Ohio, was found by police today sitting on a retaining wall of Lake Merritt, preparing to jump into the water, they said she told them, because "she would rather die than be dependent upon charity."

She was held for questioning.

She told authorities she came here six years ago from Cleveland, where she had been a school teacher 19 years. Until a year ago, she said, she had been living on $21 a month, which she thought was sent by a brother in Cleveland. Then she found out the money came from the school board, a pension, which she refused to accept. Last October she moved to a home for the aged.

Church-Science Dispute Denied By Catholic

Conference Speaker Says Two Teachings Are Not Opposed.

Many leading scientists are Catholics, George Renehan, Baltimore layman, declared yesterday at a Catholic evidence conference in Franklin Park.

Answering questions from the audience, Renehan denied the denomination is opposed to science. He and other speakers replied to many queries about Catholic doctrines and practices.

In addition to Renehan, talks were made by Leo A. Codd, Washing attorney; John J. O'Connor, Georgetown University professor, and John G. Bowen, assistant to the president of Georgetown.

Plans for street speaking in all parts of the country to spread religious truths were discussed at closing sessions of the conference in Carroll Hall, Tenth and G streets northwest.

Some 200 visiting laymen earlier in the day heard Dr. Charles A. Hart, of Catholic University, preach in St. Matthew's Church on the importance of explaining facts about the denomination to outsiders.

Breakfast was served at Sholl's Restaurant, G street, and dinner at Harvey's Restaurant, Connecticut avenue.

Invisible "Blue Rainbows" Of Stars Caught by Mirror

Science Uses Aluminum to Reflect "Blind Side" Rays.

Ithaca, N. Y., Oct 8 (AP).—The "blue rainbows" of nearly 100 stars, made by their ultra violet rays, have been caught with a new aluminum mirror by Cornell astronomers and physicists on top of an 8,000-foot mountain peak in Arizona.

This announcement, made public tonight, indicates that one of the "blind sides" of radiation from all stars has been opened on a grand scale for observation by scientists.

The invisible rays, all of them a blue darker than anything the eye can detect, are reflected by the mirror to photographic plates. The photos record the light as spectra, or rays broken into bands of blue of varying hues, which merge into each other the same as the colors of the visible rainbow.

Appear in Straight Lines.

These color bands appear as straight lines, standing side by side, like pickets in a fence. Each line is an unmistakable sign of some temperature or some electrical condition in the distant star. Each shows the condition and the action of either masses of molecules or masses of the still smaller atoms.

Each indicates also what kind of substance these molecules and atoms are made of. All the lines reveal conditions which do not appear in the visible light of stars.

The precise meanings of these blue rainbow lines have been learned in laboratories, where the ultraviolet spectrum of light has been under close study for years. But it has not been easy to get clear pictures of the ultraviolet spectrum of stars.

Reflected by Aluminum.

This invisible light is absorbed by the silver which ordinarily has been used for astronomical mirrors, but aluminum reflects it to a high degree, and makes it easier to get good ultraviolet images.

The mirror was developed by R. C. Williams, of the Cornell physics department. So promising were the tests here at Ithaca that the National Research Council and the Hecksher Council financed an expedition to Arizona. S. L. Boothroyd, professor of astronomy, headed a party including Williams, R. W. Shaw, George Sabine and H. C. Ketcham. They set up their instruments on Schultze Peak, about 15 miles from Flagstaff.

Cumberland Actor Dies in Hollywood

Cumberland, Md., Oct. 8 (Spl.). Word was received today of the death of Bowditch "Bowdy" Turner, 55, at Hollywood, Calif. He was a son of the late former Justice J. Monroe Turner of this city and Baltimore.

"Bowdy" Turner became a movie actor after leaving here, and had a part with Rudolph Valentino in the "Four Horsemen."

He is survived by a sister, Miss Bonnie A. I. Turner, Baltimore.

NRA Leader Urges Public To "Buy Now"

Johnson Tells Housewives to Lead Campaign Opening Today.

The public's chance to give national recovery a mighty impetus opens todaty, when business and the Government join in the "Now-is-the-Time to Buy" campaign.

Brightly dressed show windows, well-stocked shelves and inviting advertisements will greet consumers as the drive gets under way.

The campaign will be opened formally by Gen. Hugh S. Johnson and his aids as last-minute plans are completed.

Johnson's Appeal.

An appeal to the buying public was issued last night by Gen. Johnson.

"Industry and trade, cooperating with the Government under codes of fair competition or agreements with the President, have done and are doing their part," the recovery chief said. "Hundreds of thousands of men long idle have gone back to work and millions of dollars have been added to pay rolls.

"These pay rolls can not be maintained and new jobs for other hundreds of thousands of workers can not be made unless every consumer in the land does his or her part now.

"Housewives, the purchasing agents who spend 85 per cent of the family income, will realize that Now is the Time to Buy, not only to save money but also because every dollar spent now is helping to keep the wage-earner in her family on a pay roll.

New Confidence.

"For four years the American consumer has been skimping—putting off buying more than bare necessities until better times. Better times are here. There is a new confidence. Men are going back to work. Industry is bringing out improved products. Merchants are restocking.

"Now is the time to buy."

Morris Hillquit Dies in New York

Continued from Page 1.

York and the New York County Lawyers' Association.

Aside from the widow, Mrs. Vera Hillquit, the survivors include their children, Lawrence and Nina, a sister, Mary, and two brothers, Jacob and Frank Hillquit.

The body will lie in state in a Lexington avenue funeral chapel tomorrow, and Tuesday it will be moved to the Debs Auditorium in Peoples House. Last rites will be held Wednesday and the body will be cremated.

His death brought tributes from leaders of parties other than his own as well as his Socialist associates. Gov. Lehman called him a man of "rare intellectual attainments, of rugged honesty and of great public spirit."

President Grieved.

"He was a splendid gentleman and a good citizen," said Fiorello H. LaGuardia, fusion nominee for mayor.

Louis Waldman, State Socialist chairman, said he was the acknowledged and accepted teacher and leader of American Socialism," and would rank among American pioneers for human freedom along with "Eugene Victor Debs, Victor Berger, Wendell Phillips, William Llyod Garrison and Abraham Lincoln."

From President Roosevelt came the following telegram, addressed to Mrs. Hillquit:

"Have just been informed of the death of your husband and I want to convey to you my own and Mrs. Roosevelt's sympathy."

Labor Pays Tributes

Tribute was paid to Mr. Hillquit yesterday by William Green, president of the American Federation of Labor, and fellow Socialists, including Marx Lewis, Washington Socialist leader and national director of organization for the party.

"I am very, very sorry to hear of the death of Morris Hillquit," Green said. "The International Ladies Garment Workers Union and the labor movement have lost a devoted and sincere friend. His loss will be keenly felt."

Hillquist Praised By Norman Thomas

Abjured High Office for Socialism, Tribute.

Detroit, Oct. 8 (AP).—Norman Thomas, several times Socialist candidate for President, said tonight of Morris Hillquit, who died today in New York, that he could have held high political position had he been willing to "forget his socialism."

"He was one of the men most instrumental in bringing me to the Socialist party. He put at the disposal of that party abilities which would have carried him into high political position had he been willing to forget his socialism. He will be sorely missed by Socialists not only in America but throughout the world."

Doughboys Cheer German Workers

91st Division Veterans at Banquet Laud Waiter.

Seattle, Oct. 8 (AP).—One of the waiters at the "Zero Hour" banquet of the Ninty-first Division was Otto Freitag, a former soldier.

Some one found out that, in his fighting against Allied troops, he had been wounded five times and decorated three times for gallantry in action. The word got around.

Five hundred former Doughboys stood up and cheered him wildly.

Roosevelt Moves To Free Deposits

Continued from Page 1.

most responsible positions in the Government.

Bruere Role Hidden.

The President, when questioned about Mr. Bruere last Friday, emphasized that the banker was not to be a coordinator of credit as had been widely surmised. But the White House did not divulge the exact function which Mr. Bruere is now expected to perform as the guiding genius of the instrumentality for speedy and wholesale relief to closed-bank victims and for such reconstruction in the banking system as may be undertaken in connection with the deposit-guarantee law.

The Treasury worked out the proposal for a temporary central banking agency partly because in this way R. F. C. resources may be drawn upon liberally since there is no limitation in the law upon the amount of preferred stock to which the R. F. C. may subscribe. Furthermore, the proposed new agency provides a convenient medium for dealing with the vast problem of speedily freeing frozen bank deposits and for holding frozen bank assets until such time as they may be liquidated.

Time Held Essential.

Time is the essence of the Treasury plan because the Administration desires to free a veritable river of primary purchasing power before there is a further lag in the recovery movement and while the Government's much-heralded "Buy Now" drive is underway. The Treasury view is that half of the frozen deposits can be freed through the proposed plan without red tape or other complications making for delay. For months the Treasury has been under fire because of the slowness of previous plans for reorganizing and reopening closed banks, or releasing deposits, in piecemeal fashion.

One of the most difficult questions before the Treasury was the raising of the money required for any comprehensive deposit-release plan. The plan in view is a logical outgrowth of the Treasury's purpose to avoid going directly to the bond market for funds. Although the Treasury is able to borrow readily, extensively and at low interest on short-term paper, there is no desire to tempt the bond market with a huge offering of long-term bonds such as would be needed to finance the deposit release.

Green-Backing Avoided.

The projected new corporation gets around that difficulty without resort to the green-backing methods which various Congressional inflationists have strenuously urged to provide the cash for redeeming deposits.

The administration belief is that the flushing of buying power, which will result from a general dispensing of half the frozen deposits, will accelerate business and industry at an hour when the retardation evident along the recovery front is causing increasing official anxiety at the White House, in the NRA, the R. F. C., the A. A. A. and the other vital never centers of administration policy.

The President has said to many advisers that he agreed with their view that some new boost must be given to the country's business momentum. He has rejected numerous direct inflationary suggestions. His view is that the freeing of the bank deposits will provide the necessary new acceleration.

Monetary Stand Delayed.

While this means the avoidance of currency inflation, it also implies a further postponement of any final administration decision on monetary policy. Mr. Roosevelt means to wait and see what effect the freeing of deposits has in giving fresh momentum to business before he comes to final monetary conclusions.

The Treasury has chosen January 1 as the date to conjure with in the proposed plan on the theory that most of the banks closed prior to that time are well along in the processes of reorganization or liquidation, and that the bulk of the banks needing to be dealt with closed between January 1 and the March moratorium.

As of last June 28, the date of the last bank call for which figures are available, there were 1,104 member banks, with aggregate deposits of $1,424,000,000 which remained unlicensed after the March closing. As of the same date, there were 2,016 nonmember banks, other than mutual savings banks, with deposits of $1,071,000,000 which similarly failed to reopen on an unrestricted basis.

Figures Approximate.

While these figures have changed since, because of reopenings, reorganizations or paying of dividends, the grand total of $2,495,000,000 in frozen deposits is the approximate figure with which the Treasury is dealing.

Whether in the end the Government will undertake to free half of this sum, in round numbers, or will limit the release to member banks is for the White House to decide, but the Treasury now expects nonmember banks to be included. To exclude them would involve a political uproar which the administration does not care to invite.

A $1,500,000,000 deposit-freeing and frozen-asset liquidating corporation such as Mr. Bruere is expected to operate is considered ample to pay out half of the estimated total of deposits locked up since last January 1 as well as to accommodate such banks as may be deemed ineligible for deposit insurance.

Unless there is some unforeseen delay the President will issue formal statements on Wednesday detailing the bank deposit program on which the administration is counting heavily for the needed new impetus and for a consequent further deflection of the currency inflationists.

Hugh Bryson Wick, Steel Executive, Dies

Cleveland, Oct. 8 (AP).—Hugh Bryson Wick, 64, for 25 years associated with Steel & Tubes, Inc., and one time president of the firm, died at his home today after a week's illness from pneumonia.

W. C. Ravenel, U. S. Fisheries Expert, Dead

Carolinian Was Former Commission Member; Served 50 Years.

William de Chastignier Ravenel, 74, former member of the United States Fish Commission and retired director of arts and industries, National Museum, died yesterday in Garfield Hospital following a brief illness.

Mr. Ravenel had served as a Government fisheries expert for 49 years, entering the commission in 1883. A native of Pineville, S. C., he was a graduate of Union College, New York.

Mr. Ravenel was chief special agent of the Fish Commission at the Chicago Exposition in 1893. He represented the commission at expositions in Atlanta, 1895; Nashville, 1896; Omaha, 1898; Buffalo, 1901, and St. Louis, 1904.

Was Sent Abroad.

He was representative of the Smithsonian Institution at the International Marine Exposition at Bordeaux, France, in 1907, and was placed in charge of fish culture shortly after returning. He was acting commissioner for several years.

Mr. Ravenel was appointed administrative assistant to the secretary of the Smithsonian Institution and placed in charge of the National Museum from 1918 to 1925. He retired from active service a year ago.

He was a member of the National Geographic Society, Cosmos Club and Chevy Chase Club. He also held membership in the Huguenot Society of Charleston, S. C.

Funeral Tomorrow.

He is survived by his wife, Mrs. Elizabeth Ravenel and a son, Henry.

Funeral services will be held tomorrow at 11 a. m., from St. Andrew's Episcopal Church. Interment will be private in Rock Creek Cemetery.

J. J. Flaherty Will Be Buried

Rites for Former Officer of Ship Board to Be Held Tomorrow.

Funeral services for John J. Flaherty, 50, former United States Shipping Board secretary, will be held tomorrow at 9 a. m. in St. Rita's Catholic Church, Mount Ida, Va. Burial will be in St. Mary's Cemetery, Alexandria.

Mr. Flaherty fell dead Saturday night of heart disease while working in the garden of his home in Virginia Highlands. He was found by Mrs. Flaherty.

Besides his widow, he is survived by four daughters, one son and two brothers.

Born and educated in New York City, he came to Washington in 1909 as an employe of the Interstate Commerce Commission. He went with the Shipping Board in 1917.

He later was sent to China as a State Department tariff expert. He served with the Reconstruction Finance Corporation from its organization until his death.

Mrs. Emma Foote Dies at Home Here

Wife of Former Assistant Attorney General.

Mrs. Emma W. Foote, 70, 132 B street northeast, wife of Henry M. Foote, Assistant Attorney General under President Harrison, died yesterday.

A native of Wellsboro, Pa., Mrs. Foote resided in Washington more than 40 years. She was a member of the Metropolitan Methodist Church. Besides her husband, she is survived by three daughters, Mrs. Ida Foote Gibbs, of McLean, Va.; Mrs. Maud Foote Gibbs and Mrs. Mable Witman, of Washington. Burial will be tomorrow in Wellsboro.

Lotspiech Funeral Is Held at Home

Swift Company Manager Killed in Cuba Riot.

London, Ohio, Oct. 8 (AP).—Funeral services for Robert G. Lotspiech, 52, killed last Monday during rioting in Havana, Cuba, were held here today.

Lotspiech, a native of London, was Cuban manager for Swift & Co. He was struck by a bullet during the firing on the National Hotel.

A brother, Howard E. Lotspiech, of Evanston, Ill., and a sister, Mrs. Anna L. Brown, of Chicago, attended the services.

Lupe Velez to Marry Johnny Weissmuller

Las Vegas, N. Mex., Oct. 8 (U.P.). Johnny Weissmuller and Lupe Velez, screen stars, obtained a marriage license here today and left city hall in search of a minister to marry them.

Weissmuller, former champion swimmer, who has been playing "ape man" roles, gave his age as 29. Miss Velez said she was 23.

Body of American Held In Italy Awaiting Ship

Naples, Oct. 8 (AP).—The body of George Taylor Moody, 82, of Detroit and Boundbrook, N. J., who died Friday aboard the Conte di Savoi of heart trouble, was placed in a vault here today awaiting shipment home.

Mr. Moody was traveling with his wife when stricken.

Hickey-Freeman CUSTOMIZED CLOTHES

TRACED STRIPES

Our new Traced Stripe Suits, customized by Hickey-Freeman, embody the new and accepted styling seen on the most careful dressers. Double-breasted, of course, in rich, dark shades.

$55

Goldheim's

Apparel for Gentlemen . . . Established 1875

1409 H Street N.W. NAtional 1409

It's O. K. America to Owe Kay for Your Glasses

Appearance to a Man

is very important. It determines how others regard him. KAY sells you glasses that actually improve your appearance.

See Dr. Birkett, KAY Optrometrist

Let him explain to you how you can pay for your glasses while wearing them, without being charged for the credit convenience.

DIAMONDS WATCHES — KAY JEWELRY COMPANY — SILVERWARE NOVELTIES

409 7th St. N.W.

Standard Watches at Standard Cash Prices on Easy Terms

Camalier & Buckley

Newest

Kadette

Radio

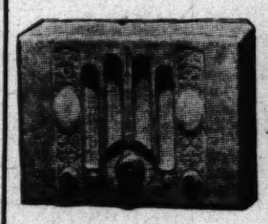

This little miniature super radio is now made in all color combinations to match

Room Furnishings

It possesses every new feature and the chassis is as fine as can be produced.

Camalier & Buckley Fine Leatherware

1141 Connecticut Ave.

2 Doors Above the Mayflower.

Expert Repairing

DRAFTING MATERIALS

MUTH 710 13th N.W.

SPECIAL NOTICES

No 13782

TREASURY DEPARTMENT
OFFICE OF THE COMPTROLLER OF THE CURRENCY

Washington, D. C., September 23, 1933.

WHEREAS by satisfactory evidence presented to the undersigned, it has been made to appear that

"HAMILTON NATIONAL BANK OF WASHINGTON"

in the City of Washington in the District of Columbia has complied with all the provisions of the Statutes of the United States, required to be complied with before an association shall be authorized to commence the business of banking:

NOW, THEREFORE, I, J. F. T. O'Connor, Comptroller of the Currency, do hereby certify that

"Hamilton National Bank of Washington" in the City of Washington in the District of Columbia is authorized to commence the business of banking as provided in Section fifty-one hundred and sixty-nine of the revised statutes of the United States.

IN TESTIMONY WHEREOF, witness my hand and seal of office this twenty-third day of September, 1933. (Seal.) J. F. T. O'CONNOR, Comptroller of the Currency.

PRIVATE SECRETARIES

Earn real money—we are in demand

New Fall Classes NOW Starting. Courses 2-9 mos. Gregg and Boyd shorthand. Secretarial and Jr. Accountancy subjects. Position guaranteed graduates. Inquire

BOYD BUSINESS UNIVERSITY. 1333 F ST. N.W. NAt. 2340

Realistic Croquignole

Permanent Wave

A deep-set wave, wrapped from the ends to the scalp, require no finger waving.

Phone for Special Reduced Price

All Waves Wrapped by Mr. Anglin

Eugene $3.00

Clifton Terr. Apts. Col. 10136.

ANGLINS BEAUTY SHOP 14th at Clifton

6 Hour KODAK FINISHING.

FILMS IN BEFORE 10:30 A. M. READY 4:30 SAME DAY

COLUMBIA PHOTO SUPPLY 1424 New York Ave. NA. 0619.

Post Want Ads Pay

The PRICE OF A MOVIE TICKET will operate a Gas REFRIGERATOR for a week!

This is the most ECONOMICAL REFRIGERATOR you can own!

ELECTROLUX THE Air-Cooled Gas REFRIGERATOR

"Past— "Lowest prices in the history of the city! Small down payment—two and a half years to pay."

It would be easy to save the cost of a movie ticket each week. With a gas refrigerator you could do it on food savings alone. Thousands of women in Washington have bought Electrolux. It costs less to operate than any other automatic refrigerator. It has no machinery, which means long life. And it offers more important exclusive features than any other refrigerator. Several big reasons why you should see the gas refrigerator, and buy it now!

MODERNIZE Gas

Washington Gas Light Company
415 Tenth St. N.W. District 8500

Georgetown Gas Light Company
1339 Wisconsin Avenue West 0615

Debt Parleys To Open Here During Week

British Delegates Ready to Submit Plea for Slash.

(Associated Press.)

Negotiations through which the British hope to obtain reduction in their war debt obligations to the United States will start this week.

Although British spokesmen have been in Washington several days, their only meeting with U. S. representatives has been an informal discussion of economic problems as they apply to the debt.

For Great Britain Sir Frederick Leith-Ross is the spokesman. He will be assisted by Sir Ronald Lindsay, British Ambassador, and T. K. Bewley, of the British Embassy. For the United States Dean Acheson, Undersecretary of the Treasury, will be in charge, assisted by Dr. Frederick Lizesey, assistant economic adviser to the State Department.

The difficulty confronting negotiators is that of reaching a compromise between a persistent British demand for cessation of debt payments and views of Congress that debts must be collected as funded in 1923.

At that time arrangement was made to pay the United States approximately $11,000,000,000 over 62 years. Since that time approximately $1,000,000,000 has been paid on principal and interest. The unpaid principal amounts to $4,600,000,000 and, with interest payments as contemplated, the British still have nearly $10,000,000,000 to pay.

The London government hopes to reduce this amount in coming negotiations. Whether a lump sum settlement, rumored at about 10 per cent, will be offered, remains to be seen. Such an arrangement would not meet with the approval of Congress, officials assert.

Although America has maintained that debts and reparations are separate problems, reparations payments by Germany to the allied nations have been timed to coincide with war debt payments to the United States.

3 Held in Plot To Dope Horse

Jockeys and Stable Hand With Drugs Seized at Detroit.

Detroit, Oct. 8 (AP).—Three men were in custody today on a Federal charge of possessing narcotics, after Federal agents said the men confessed a plot to dope a horse at the Detroit Fair Grounds track.

Ralph H. Oyler, field supervisor for the Federal Narcotic Division, declined to discuss whether any horses at the local track had been doped prior to yesterday, when he and a fellow-agent caught Horace Moore, Negro stable hand for the Audley Farm Stable, preparing to use a drench on the filly, Knight's Gal.

Oyler said cocaine was found in the apartment of R. Wingfield, former jockey, now a trainer for the Audley Farm, and that heroin was found in the track stable. He said Wingfield, Tommy Murray, also a former jockey, and Moore confessed to its possession. They will be arraigned before a United States commissioner.

Wingfield promptly was suspended by Judge Joseph A. Murray, director of racing at the track, and he said Murray also would be suspended.

Italian Pilot Breaks Record

Flies 393 Miles Per Hour Over 100 Kilometers, Beating Briton.

Ancona, Italy, Oct. 8 (AP).—A new air speed record over a 100-kilometer course of 393⅛ miles per hour was established by Lieut. Col Guglielmo Cassinelli, officials reported today.

The flier is second in command of the high speed school at Desenzano, where Lieut. Francesco Agello last spring made a world record of 426½ miles per hour on a five-lap course.

Officials said Cassinelli broke a record held by British Flight Lieut. J. N. Boothman, made at Spithead, on September 13, 1931.

Cassinell's machine was a Macchi seaplane powered with a 2,400-horsepower Fiat engine similar to Agello's Red Bupllet, holder of the triangular course record between Ancona, Pesaro and Falconara.

His rechecked official time was given as 393.33 miles an hour.

Anti-Nuisance Office Finds City in Anguish

Portland, Oreg., Oct. 8 (AP).—Just a few of the things that occupy the attention of the Portland Bureau of Nuisance Abatement. During September the bureau received complaints about seven crowing roosters, six cases where chickens bothered neighbors, a bleating goat, four cases of poison oak, a cat killing chickens, a squirrel on a telephone, and a cow on a vacant lot.

Luer Kidnapers Begin Life Terms in Prison

Chester, Ill., Oct. 8 (AP).—Five men convicted of kidnaping August Luer, Alton banker, were placed behind the walls of Southern Illinois penitentiary today to serve sentences ranging from five years to life.

The men and their sentences are: Percy M. Fitzgerald and Randol Norvell, life; Mike Musiala, 20 years; Charles Chessen and Christ Nicola Gitcho, 5 years each.

Lamson Enters Death Row Smiling

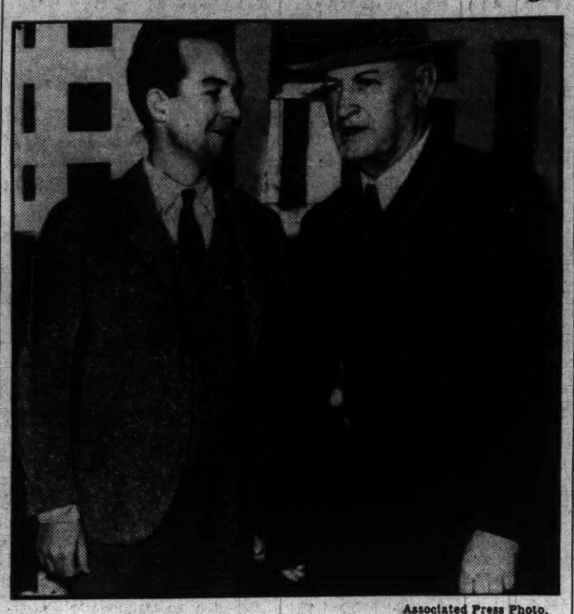

Associated Press Photo.

David A. Lamson, under sentence to be hanged December 15 for the murder of his wife in their home on the Stanford University campus, is shown as he smilingly entered San Quentin Prison, California. Left to right—Lamson and Warden James D. Holohan.

Plane at Cleveland Strews Ashes of Charles E. Thompson

James H. Doolittle Drops on City Remains of Air Enthusiast.

Cleveland, Ohio, Oct. 8 (AP).—An airplane today consigned to the winds the ashes of Charles E. Thompson, famous automotive inventor, who died last week.

In accordance with the last request of the man who perfected valves for high-speed internal combustion engines, his ashes were sifted over the center of Cleveland by Maj. James H. Doolittle, famous flier and close friend of the dead industrialist.

With Doolittle in his plane were two children of Thompson, Mrs. Phillip Farley, of New York, and Howard Thompson, also two business associates.

Three Ohio National Guard planes formed an escort as Doolittle's plane circled over the Thompson residence and factories, dropping flowers.

Then the aerial cortege flew over the center of the city Thompson loved and where he gained fame. While the planes circled slowly, the ashes were released from a small urn by Doolittle. Funeral services were held yesterday at St. Paul's Episcopal Church.

Thompson, 63 years old, died last week in Washington while attending a conference of automotive parts manufacturers called to discuss an NRA code.

Thompson founded the airplane speed race bearing his name, which attracted the Nation's speediest fliers annually. Doolittle won the race at the National Air Races here last year.

Mera Is Defiant Of Ecuador Ouster Plans

President Names New Cabinet as Congress Prefers Charges.

Quito, Ecuador, Oct. 8 (U.P.).—Ignoring congressional consideration of secret charges against himself, President Juan de Dios Martinez Mera today appointed a new cabinet in an attempt to override objections of a majority of congress to his continuance in office.

The cabinet members are: Luis E. Escudero, minister of interior; Dr. Gaston Cardenas, education; Alfredo Espinoza Palacios, finance; Naval Capt. Juan Francisco Anda, war and navy; Aquiles Rigail, public works; Dr. Manuel Cabeza Vaca, foreign relations.

Congress has voted misconfidence in several ministeries appointed by the president recently. The Chamber of Deputies, in secret session, approved the latest charges against the chief executive and sent the resolution to the Senate, where it will become public this week.

There was a noticeable air of tension here tonight, and the garrison at Fort Panecillo was strengthened.

The quarrel between congress and the president has virtually stopped all but routine administrative activity here since August 14, when congress called upon him to resign.

Arias Arrives In New York

President of Panama Due in Capital Today for Conference.

New York, Oct. 8 (AP).—President Harmodio Arias of Panama arrived here tonight, en route to Washington where he will confer with President Roosevelt on questions of mutual interest to their countries.

He indicated the railroad situation in Panama might be discussed with Mr. Roosevelt. The Panama railway company is owned by the United States and in turn owns much land in Colon, but pays no taxes. President Arias said citizens of Panama were displeased with the situation, but added he did not expect to go into a detailed discussion of that point with President Roosevelt.

He scoffed at reports that diplomatic relations between the United States and Panama were strained.

President Arias arrived on the United Fruit liner Quiriqua and was met by a welcoming committee headed by Dr. Ricardo Alfaro, Minister to the United States from Panama. He will leave for Washington tomorrow and expects to stay there three days.

England Plans Arms Increase Despite Pacts

More Air and Sea Strength Claimed on Schedule; War Talk Gains.

London, Oct. 8 (U.P.).—Great Britain is preparing to increase her navy and air force, regardless of decisions on disarmament made at the arms conversations in Geneva, opening tomorrow, according to reports current here today.

The Sunday Dispatch says an additional 100 speedy defense planes will be included in the government's air budget estimates for the coming year, while the government plans to increase the navy's personnel by recruiting many thousands of new seamen.

Another well informed political writer asserts the navy estimates would include provisions for the construction of 50 new warships. The admiralty spokesmen refused to confirm or deny these reports.

War Scare Revived.

Meanwhile, on the eve of the Geneva arms conference, a section of the British press revived the "war scare" menace. The Sunday Chronicle carried a discussion of war possibilities.

The Sunday Referee claims Germany is rapidly pushing preparations for poison gas warfare "on an unparalleled scale."

"There is enough poison gas in Germany, or available on short notice, to cover the principal cities of Europe with a blanket of death," the report asserts.

Belgian Arming Claimed.

The Sunday Graphic claims the war office in Belgium shortly will ask the Belgian Parliament for an appropriation of 6,500,000 pounds sterling (about $31,875,000), to construct machine gun "pill boxes" on the German frontier.

The war talk in England was reflected in a similar campaign for peace in Paris, where the Sunday press exposed details of an alleged German general staff plan to invade France through Switzerland, rather than Belgium, in the event of war.

The newspaper Le Matin, in Paris, pointed out that recent maneuvers of the Swiss army were based on the defense of the Jura Mountain passes between Neuchatel and Bienne against outside invasions. French army officers estimated that 20,000 Swiss troops would be sufficient to block the passes.

G.W. Will Entertain Mothers of Coeds

Parents to Get View of Life in College.

George Washington University freshmen coeds will take their mothers to school tomorrow. A program has been arranged to acquaint parents with college life.

Representatives of campus organizations will address the mothers in Corcoran Hall at 2 p. m.

The program will end with tea and a visit to the sorority rooms.

Toscanini's Daughter Engaged to Russian

New York, Oct. 8 (AP).—The engagament in Paris of Wanda Toscanini, daughter of Conductor Arturo Toscanini, and Vladimir Horowitz, young Russian pianist, was announced tonight by the New York Philharmonic-Symphony Society.

The couple met abroad three years ago, when Toscanini chose the pianist to play with the Philharmonic.

Daladier Bars Franc Inflation As Dangerous

Declares He Will Fight Issue as If Nation Faced Invader.

Vichy, France, Oct. 8 (AP). Premier Edouard Daladier today told the radical Socialist congress the government would defend the franc against inflation as it would guard French soil from invasion.

Daladier urged sacrifices to assure a balanced budget when Parliament opens October 17. He said his ministry faces collapse if this is not done.

The premier silenced talk that he would seek dictatorial powers. He declared inflation would bring "false prosperity," only to lead the country to ruin.

Daladier said France was willing to cooperate for disarmament, but would make no new reductions in forces without an international agreement, organizing progressive disarmament and guaranteed control.

"No one contests the right of Germany to existence as a great nation, no one dreams of humiliating her," he continued. "But why are German youths trained in combat? Why does Germany demand the right to construct costly war material, if a disarmament agreement is signed?"

Pastors Assigned To Posts Today

Methodist Conference to Close at Roanoke.

Roanoke, Va., Oct. 8 (AP).—The 149th session of the Baltimore Conference of the Methodist Church South, will close tomorrow. Appointments for 1933-1934 will be read by Bishop W. F. McMurry.

No business sessions were held today. Visiting ministers were assigned to preach in churches here.

The following were ordained as elders: Leroy Hunter, Lost River, Va.; Raymond E. Musser, Shenandoah, Va.; Lewis Otmer Rose, Goshen, Va., and Malcolm Lily, Hinton, Va.

Deacons ordained were: R. Moorman Parker, Pembroke, Va.; Julian Eugene White and Frank A. Settle, Newport, Va.

Officer of C. C. C. Plunges to Death

Falls From 14th Floor of Amarillo Hotel.

Amarillo, Tex., Oct. 8 (AP).—Lieut. Charles H. Quereau, 30, reserve officer assigned to Civilian Conservation Corps duty, fell to his death from the fourteenth floor of a hotel here today. He was in charge of a Conservation Corps unit being transferred from Fort Logan, Colo., to Woden, Tex.

A coroner's verdict was withheld pending further investigation, but officers said Quereau's room held no sign of violence.

Carolina Attorney Held In Embezzlement Case

San Pedro, Calif., Oct. 8 (AP).—Ellis A. Matthews, 37, an attorney, was arrested today as he stepped from a Honolulu liner. He was booked on embezzlement charges at the county jail.

Authorities said he was arrested at the request of Halifax (N. C.) police.

Crowds Mourn Riot's Victim

3 Communists Arrested as Casket Is Taken From Ambridge Home.

Ambridge, Pa., Oct. 8 (AP).—Several thousand people massed along the streets here today as the funeral of Steve Pietraszewski, 47, slain in a riot at the Spang-Chalfont Seamless Tube Co.'s plant last week, was held.

Pietraszewski's widow and three children accompanied the casket from their modest home to Economy Cemetery.

While the casket was being taken from the house, Edith Briscoe, Cy Eckert and his wife, Mae, described by police as Communists, were arrested.

Police said the Briscoe woman climbed to Eckert's shoulder and tried to make a speech. They hauled her down and Eckert punched one of the officers, who punched back.

At the cemetery, "Mother" Ella Reeve Bloar, 72, a representative of the Communists of New York, and Pat Cush, national chairman of the Steel and Metal Workers Union, spoke briefly, asserting Pietraszewski did not die in vain and bitterly condemning all capitalists.

Police turned back at the city limits all automobiles carrying suspected Communists.

Deputy sheriffs continued to patrol streets near the Spang-Chalfont entrance and two small tents were set up to shelter them.

The company posted notices today saying the plant will resume normal operation tomorrow. It employs about 1,300 men.

No trouble was reported from Clairton or Weirton plants.

10 Hospital Helpers Carry Fat Patient

Dallas, Tex., Oct. 8 (AP).—Buster Pike, 40, weight, 470 pounds, who appears as a fat man in a circus, suffered in silence several days with a leg ailment. Finally he became unable to walk. He demanded attention.

It took 10 members of a hospital staff, aided by an ambulance crew, to carry the patient from the car to his bed.

Heads Squadron

WALTER BONNET, 22 Adams street northwest, has been appointed head of the Fifty Second Student Flight Squadron at Kelly Field, Tex. Bonnet graduated from the College of Engineering, University of Maryland, in 1932. He is a Kappa Alpha Fraternity member.

Goebbels Asks Nazi Support From America

Bids Expatriate Germans Aid Hitler; Greets Roosevelt.

Berlin, Oct. 8 (AP).—Joseph Goebbels, minister of propaganda, called for loyal support of the Nazi regime by German-Americans in speaking today at the Carl Schurz Society's celebration of the 250th anniversary of the founding of the first German settlement in America.

Expressing gratitude for German-American aid to the Fatherland before the United States entered the World War and after the close of the conflict, Goebbels said that, unlike the Nazi government, the previous republican regime "never had any interest in our compatriots abroad." He continued:

"I am sure that particularly Americans of German ancestry are immune to tendencious atrocity stories circulated by interested circles. In them Germany will find its most loyal supporters."

U. S. Attache Attends.

Jacob Wuest, military attache, represented the United States Ambassador at the Kroll Opera House and the band played "The Star-Spangled Banner" before Goebbels began to speak.

Goebbels extended greetings to President Roosevelt on behalf of the German cabinet.

He recalled the part played in American history by Baron von Steuben and Carl Schurz and praised the work of the Oberlaender Foundation.

"We hope a new era of mutual understanding between nations will dispel the last vestige of war psychosis," Goebbels concluded.

Wise Sees War Threat.

New York, Oct. 8 (AP).—Rabbi Stephen S. Wise, in the first of a series of sermons on Hitlerism before the Free Synagogue in Carnegie Hall today, called the so-called Hitler "regime" a "menace already risen" against the peace of the world.

"Another reign of terror is upon the world today," he said. "It has embodied itself in an attack not merely upon Jewry in Germany, but upon world Jewry.

"It would be the greatest of mistakes, however, to think that Hitlerism is simply a form of anti-Semitism. Hitlerism is a movement of black reaction against liberalism, internationalism and peace. The persecution of the Jews is the only promise the Hitler regime could fulfill to the German people."

Referring to what he said was the charge that the Communists in Germany were all Jews, Dr. Wise said:

"At the last election the Communists got 6,000,000 votes. There are only 600,000 Jews in Germany."

"I consider," he asserted, "the singling out of the Jews as a great distinction, though it has brought pain, tragedy and horror."

Dip in Paint Remover Makes Nudists of Hens

Byron, Calif., Oct. 8 (AP).—When Henry Martin discovered his chickens running around practically in the raw, his first thought was that the nudist fad had reached the barnyard. Then investigation disclosed the solution in which he had dipped them to exterminate mites was really a paint remover.

Hardly a feather was left in the flock.

Truck Veers Off Road; C. C. C. Worker Killed

Quincy, Calif., Oct. 8 (AP).—Sherman Gardner, 19, Citizens Conservation Corps worker stationed at Slate Creek, was killed today when a rear wheel came off a truck and he was swung into a snag jutting a bank.

Gardner was a native of Swanton, Ohio. He is survived by a brother, William Gardner, of Toledo.

Ship Loses Propeller In Pacific; Help Sent

San Francisco, Oct. 8 (AP).—The Marine Department of the San Francisco Chamber of Commerce was advised today the steamship Texmar, en route from here to Baltimore, lost its propellor just north of Santa Barbara, Calif.

The Coast Guard cutter Morris and tug boats left Los Angeles to assist the steamer.

Radicals Urge Open Defiance Of Dollfuss

Socialist Ridiculing Him Gagged as Police Cut Off Microphones.

Vienna, Oct. 8 (AP).—Fifty thousand Socialists, thronging the Vienna Stadium, cheered white-bearded Burgomaster Karl Seitz today as he ridiculed the Dollfuss-Fey regime as "verbal fireworks."

The same 50,000 also saw the police suddenly shut him off in the middle of the speech by disconnecting the loudspeakers.

Later the burgomaster was allowed to conclude briefly: "Why heap up words? Determination is more important than speeches."

The mass meeting, billed as a songfest for workers, was a strange mixture of music, defiance and folk dancing. Afterward, the crowd good-humoredly consumed large quantities of beer and sausage in the nearby prater.

At the close of the meeting, Leftist radicals scattered thousands of handbills urging a general strike.

"The last masks," stated the circulars, "have fallen. Their latest decree shamelessly proclaims concentration camps, imitating brown Fascism. But we refuse to succumb without a fight like the German working class. We will fight!"

Dollfuss, in a talk to villagers at Kirnberg an der Mank, said there will be no campaign of revenge for his attempted assassination.

The chancellor emphasized that he intends ruthlessly to preserve order in Austria.

He expressed hope that "last week's shots will bring the misguided to their senses."

Frank Entler Dies.

Cumberland, Md., Oct. 8 (Spl.). Frank Entler, a resident here about 40 years ago, died yesterday at Des Moines, Iowa. He is survived by a brother, George, of this city.

NRA

JULIUS GARFINCKEL & Co.
F STREET AT FOURTEENTH

These Days When There's a Tang in the Air, and It Isn't Cold Enough for Heavier Coats . . .

OUR GREENBRIER SPORTSWEAR
Is Filling the Need for Something Smart and Not Too Heavy . . .

True, it's sportswear, but you would be surprised if you knew how many customers wear Greenbrier on all informal occasions and particularly for shopping . . . lunching . . . and club events.

Hand-knit suits, for instance, are exceptionally smart . . . the new woolen dresses . . . those youthful twin sweater outfits, separate sweaters and skirts—all are important . . . do come and see them now . . .

For women and misses, juniors and children.

Death Toll Now Four In Guard Accident

London, Oct. 8 (AP).—A fourth man died today as the result of injuries received while watching the changing of the guard at Buckingham Palace yesterday when an automobile ran wild into the throng. He was Richard Rowe, 62.

Two others are being treated for serious injuries.

Persian Embezzler Dies.

Teheran, Persia, Oct. 8 (AP).—Abdul Hussein Khan Teymurtash, celebrated court minister, whose imprisonment for embezzling, swindling and extortion caused a sensation last March, died suddenly today in prison. Death was caused by a heart attack.

Day Porter Pens Novels at Night

Warehouse Employe Now Writing Second Book.

Liverpool, England, (AP).—Joseph Augustin is a Liverpool cotton porter by day and a novelist by night.

During the day he works for Malladew & Clarke, cotton brokers, and when he has finished his warehouse duties he returns home to continue a novel he is writing.

Augustin already has written one novel, "The Human Vagabond," which has received praise from critics. He is now engaged on a second novel and a one-act play.

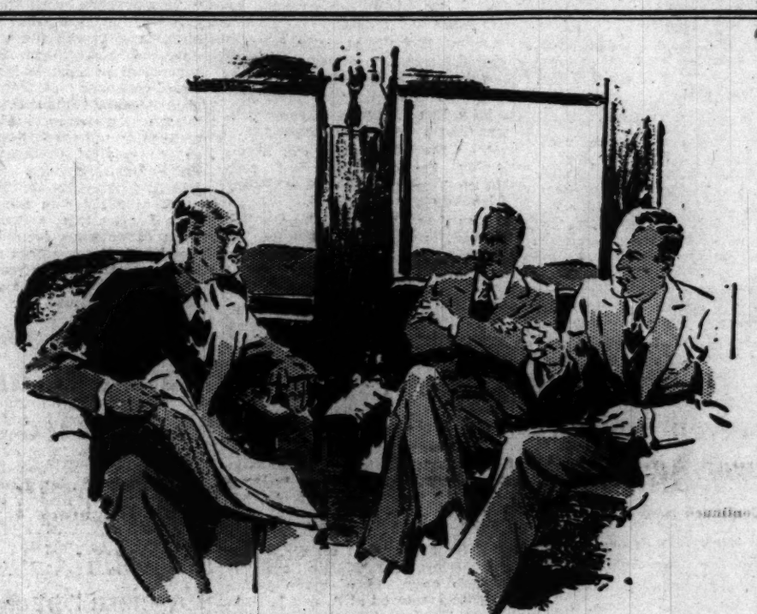

Wherever travelers get together the good word is passed around:

GENUINE AIR-CONDITIONING SETS A NEW STANDARD IN TRAVELING COMFORT

THE GEORGE WASHINGTON · THE SPORTSMAN · THE F. F. V.

When travelers from as far away as the Pacific Coast ask to be routed on Chesapeake and Ohio, they're looking forward to something more than mere transportation. They're going our way because friends have told them about our genuine air-conditioning—modern new furnishings and equipment—pleasant lounge cars with radio, library, buffet service—restaurant cars which look, and feel, like private dining rooms—and all the other new comforts and conveniences by which we have taken the boredom out of travel. You can enjoy this fine service, too . . . at no extra fare . . . any time you're going to Cincinnati, Lexington, Louisville, Indianapolis, St Louis, Chicago, and the West. See complete schedules below.

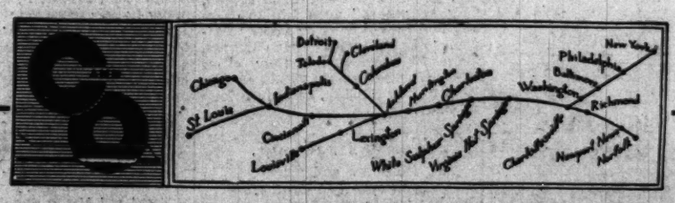

Schedules designed to conserve your productive hours

THE F. F. V.
Air-conditioned

WESTBOUND	(Standard Time)
Lv. WASHINGTON	10:35 P. M.
Ar. WHITE SULPHUR	*6:00 A. M.
Ar. Hot Springs	8:10 A. M.
Ar. CHARLESTON	9:40 A. M.
Ar. HUNTINGTON	10:52 A. M.
Ar. Lexington	2:30 P. M.
Ar. CINCINNATI	2:55 P. M.
Ar. INDIANAPOLIS	4:30 P. M.
Ar. Louisville	5:05 P. M.

** Air-conditioned sleeper occupied until 8:00 A. M.*

THE GEORGE WASHINGTON
Air-conditioned

WESTBOUND	(Standard Time)
Lv. WASHINGTON	6:01 P. M.
Ar. WHITE SULPHUR	12:15 A. M.
Ar. LEXINGTON	7:52 A. M.
Ar. CINCINNATI	8:30 A. M.
Ar. LOUISVILLE	10:25 A. M.
Ar. INDIANAPOLIS	10:35 A. M.
Ar. CHICAGO	2:50 P. M.
Ar. ST. LOUIS	4:40 P. M.

THE SPORTSMAN
Air-conditioned

WESTBOUND	(Standard Time)
Lv. WASHINGTON	11:55 A. M.
Ar. WHITE SULPHUR	6:45 P. M.
Ar. CHARLESTON	10:45 P. M.
Ar. HUNTINGTON	11:55 P. M.
Ar. Columbus	*3:40 A. M.
Ar. Toledo	6:49 A. M.
Ar. CINCINNATI	7:30 A. M.
Ar. Detroit	8:55 A. M.

** Sleeper occupied until 8:00 A. M.*

J. B. EDMUNDS, *Assistant General Passenger Agent*
714 14th Street, N. W. Phone: National 0748

CHESAPEAKE and OHIO

Byrd's Second Antarctic Ship Sails Today

Autogyro, Snowmobiles, and 150 Labrador Dogs Go on Board.

Boston, Oct. 8 (AP).—Everything was ready tonight for the departure tomorrow of the steamer Jacob Ruppert, the other half of Admiral Richard E. Byrd's party to leave Boston for his second Antarctic expedition.

All supplies were aboard. An autogyro, snowmobiles and wireless equipment were stowed away, while on deck in small wooden kennels were 150 Labrador sled dogs.

Admiral Byrd probably will board the Ruppert and go down the harbor with her as he did the Bear, of Oakland, his other ship. He will return here and then go to New York. Later he will fly south and join the expedition as it heads for the Antarctic.

The Jacob Ruppert will stop at Bayonne, N. J., for fuel oil and at Norfolk, Va., for coal. Then she will proceed to the Panama Canal and to Dunedin, New Zealand, base of the expedition.

The crew is made up of men from many States and numerous countries. Heading the list is Capt. Gjertsen, of Oslo, Norway, a member of the Norwegian navy.

Capt. Gjertsen is honorary commodore of the expedition. He is a veteran of much Arctic exploration and was with Amundsen in the Antarctic in 1910-12. He is 48.

DIED

BORAH—On Sunday, October 8, 1933, at his residence, 1415 Whittier street northwest, JAMES KELLY BORAH, aged eighty-one years. Interment at Odebolt, Iowa.

BROWN—On Saturday, October 7, 1933, JOHN F., beloved husband of the late Annie Brown (nee Trundle), and father of Cora M. Coon. Funeral from the W. W. Chambers Co. Southeast Branch funeral home, 517 Eleventh street southeast, on Tuesday October 10, at 2 p. m. Relatives and friends are invited. Interment at Cedar Hill Cemetery.

BURLASQUE—Suddenly, on Saturday, October 7, 1933, near Urbana, Md., RICHARD J., beloved son of Mrs. Evelina Burlasque and the late James Burlasque and brother of Mrs. Maude S. Heys. Late residence, Fort Strong Villa, Lee highway, Va. Funeral from the W. W. Chambers Co. funeral home, 1400 Chapin street northwest, on Tuesday, October 10, at 2:30 p. m. Relatives and friends are invited. Interment Cedar Hill Cemetery. (Norfolk, Va., papers, please copy.)

DYER—On Friday, October 6, 1933, at 5:30 p. m., at her residence, 587 Columbia road northwest, HENRIETTA K. KING, beloved wife of William W. Dyer. Funeral services at the above address on Monday, October 9, at 3 p. m. Interment Rock Creek Cemetery.

EDELEN—Suddenly, on Saturday, October 7, 1933, at his residence, 3220 D street southeast, JAMES WILLIAM EDELEN, beloved brother of Mrs. Ellen Johnson, Mrs. Annie Chaney, Mrs. Mary Linkins, Charles, Walter and Edward Edelen. Funeral services at the above residence on Tuesday, October 10, at 10 a. m. Relatives and friends are invited. Interment at Addison Chapel Cemetery, Seat Pleasant, Md. Services by W. W. Chambers Co. Southeast funeral home.

FOOTE—On Sunday, October 8, 1933, at her residence, 132 B street northeast, EMMA W., wife of the Hon. Henry M. Foote. Funeral services at Wellsboro, Pa. Interment at Wellsboro, Pa., on Tuesday, October 10. No service in city.

HARDEY—On Friday, October 6, 1933, at her residence, 221 Eighth street northeast, MARY FANNIE, beloved wife of the late Francis Eugene Hardey, and mother of Eugene A., John C., James W. S. and J. Ralph Hardey and Mrs. Mabel A. Laughlin. Funeral from the above residence on Monday, October 9, at 10 a. m., thence to St. Peter's Church, Second and C streets southeast, where requiem mass will be offered at 10:30 a. m. Relatives and friends invited. Interment Congressional Cemetery.

NICHOLSON—On Saturday, October 7, 1933, at 6:25 p. m., at her home, 51 Carroll place, Kensington, Md., MARY SIMPSON, the beloved sister of Miss Sallie J. Nicholson. Remains resting at the colonial funeral home of William Reuben Pumphrey, Rockville, Md. Funeral from the colonial funeral home on Tuesday, October 10, at 2:30 p. m. Interment Rockville Union Cemetery.

NOWELL—On Sunday, October 8, 1933, at Providence Hospital, MARGUERITA STEPHENSON, wife of the late William Edward Nowell. Remains resting at the Lee funeral home, Fourth street and Massachusetts avenue northeast. Funeral from the Lee funeral home on Tuesday, October 10, at 2 p. m.

RAVENEL—On Sunday morning, October 8, 1933, WILLIAM deC., beloved husband of Elizabeth F. Ravenel and father of Gaillard F. and Henry Ravenel and Julia Ravenel Peelle. Funeral services at St. Andrew's Church on Tuesday, October 11, at 11 a. m. Interment private.

SEYFFERTH—On Friday, October 6, 1933, HAROLD G., beloved husband of Juanita E. Seyffert and father of William J. Seyffert and son of Mary E. Seyfferth. Funeral from his late residence, 1511 Rosedale street northeast, on Tuesday, October 10, at 8:30 a. m., thence to St. Aloysius Church, where high requiem mass will be offered for the repose of his soul at 9 a. m. Relatives and friends are invited. Interment at Rock Creek Cemetery. Services by W. W. Chambers Co. Southeast funeral home.

FUNERAL DIRECTORS

Frank Geier's Sons Co.
1113 SEVENTH ST. N.W. Telephone Modern Chapel NATIONAL 2473.

THOS. S. SERGEON
1011 7TH ST. NW. Telephone Natl. 1090.

JAMES T. RYAN
317 PA. AVE. S.E. Atlantic 1700.

J. WILLIAM LEE'S SONS CO.
FUNERAL DIRECTORS.
CREMATORIUM
4th st. and Mass. ave. ne. Lincoln 5200.

CHAS. S. ZURHORST
301 EAST CAPITOL ST. LINCOLN 0372

FUNERAL DESIGNS

GUDE BROS. CO., Florists
1212 F STREET. National 4276.
APPROPRIATE FUNERAL DESIGNS.

GEO. C. SHAFFER 900 14TH ST. NW.
Expressive Floral Emblems. Phone
Moderate prices. Open eve. & Sun. Nat. 0106

A Complete Funeral for $75.00

Or even LESS. The $75 funeral includes Casket (any color), plate engraved with name, No. 1 outside pine case, embalming by competent men, washing, dressing and shaving (if necessary), advertising of notices, hearse, 2 Cadillac limousines, rugs, chairs, scarf for the door, removing from hospital or home and all necessary services that are so well known at the DEAL FUNERAL HOME. NO EXTRAS.

Deal Funeral Home
LINCOLN 8200

Doctors Recommend
CHAMBER'S AMBULANCES
One of the Largest In the World

The Federal Diary

(Trade-mark Applied For)

By Morgan Baker

BETTERMENT of the status of Federal employes will be attained on a merit basis through a consolidated effort of the rank and file and a systematic presentation of the problem to Congress, is the opinion of Luther C. Steward, president of the National Federation of Federal Employes.

BAKER.

This procedure will be far more effective than measures which he terms "snap judgment."

Mr. Steward is confident Civil Service problems will be settled this winter and feels certain at least part of the salary cut will be restored.

The federation chief feels that a firm step toward restoration of pay levels has been taken in his appointment of Miss Matilda Lindsay, national organizer, to assist Dr. Isador Lubin in gathering statistcs on living costs. She is a student of long experience in labor economics.

• • • •

Entre Nous.

Miss Mary Bordeaux, Civil Pay Section, G. A. O., has returned from a week's vacation in Chicago.

Miss Mayme Farrier, G. A. O., spent the week-end with friends in Baltimore.

Fred Nickum, G. A. O., and Mrs. Nickum enjoyed a fishing trip near Sugar Loaf Mountain over the week-end.

Stewart Canvin, G. P. O., is on a hunting trip in Pennsylvania.

L. W. Harrison, Check Section, G. A. O., and Mrs. Harrison motored down the Shenandoah Valley during the week-end.

G. M. Van Hoesen, Miscellaneous Tax, Internal Revenue, and Mrs. Van Hoesen have returned from a visit to the latter's parents in Allentown, Pa.

Miss Themis A. Sather, National Guard Bureau, War, is en route to her home in Minnesota.

Ernest Ludwig, recently retired, visited his former colleagues in National Guard Bureau, War, last week.

Miss Eva Brauman, Treasury, is spending a week in Chicago.

Miss Ethel Earnshow (*), Numbering Section, Engraving and Printing, enjoyed the week-end with friends in Bay Ridge, Md.

Miss Anna Davidson, Numbering Section, Engraving and Printing, is attending the Legion convention in Chicago.

Miss Elizabeth Pendleton (*) and Miss Daisy Long, Plant Industry, Agriculture, enjoyed the week-end at the latter's home at Coles Summit, Pa.

Gordon K. Miller, Pension Office, Veterans Administration, went to New York over the week-end.

Ray O. Sides, Pension Office, Veterans Administration, will leave this week for a brief trip to his home in North Carolina.

• • • •

ALTHOUGH in the building with Marines all around, the "Mystic Seven" has no connection with craps. The "Mystic Seven" is a club composed of seven young women employed at A. and I., U. S. M. C. Headquarters. Each member entertains the club on her birthday and during the fall and winter members take turns on giving Saturday luncheons.

The last "Mystic Seven" session was held at the Madrillon, with Mrs. Arlene K. Mix as hostess. Next Saturday, Mrs. Edith Ambrogi will treat Miss Margaret Shaughnessy (*), Miss Katherine Kinnear, Miss Mary Edenton, Miss Edith Brown, Miss Edna Bradley and Mrs. Mix to a sphagetti dinner at her home.

• • • •

Frank W. Kelsey has been detailed from Finance Office, Veterans' Administration, to serve as junior chief usher at the White House. He succeeds Raymond D. Muir, who became chief usher upon the death of Ike Hoover.

• • • •

Dr. E. B. Lambert has returned to his duties on the mushroom culture problem at Plant Industry, Agriculture, after several months on the Dutch Elm disease eradication project in New Jersey.

• • • •

Diary Guest Tickets.

IF your name in this column is followed by a (*), call in person on the Federal Diary editor the day of publication, except Saturday and Sunday, between 4:30 and 6 p. m. You will receive tickets to Loew's Fox (stage, Weaver Brothers and Elviry and other acts; screen, "My Weakness," with Lillian Harvey and Lew Ayres) or Loew's Palace, "Flight," with Helen Hayes, John Barrymore and four other stars. Persons whose names appear Saturday or Sunday, call for tickets Monday.

• • • •

Today's Epitaph.

Please pause and pray
For Clerk Van Crutch;
His cut in pay
Was far too much.

DIED

WALKER—Suddenly, on Saturday, October 7, 1933, at his residence, 224 Eighth street southeast, SAMUEL H., beloved husband of Emily J. Walker and father of Mrs. J. M. Skidmore and Mrs. R. V. Jama, in his seventy-fifth year. Funeral from his late residence on Tuesday, October 10, at 8:30 a. m. Requiem mass at St. Peter's Church at 9 a. m. Relatives and friends are invited. Interment Mount Olivet Cemetery.

WAYSON—On Saturday, October 7, 1933, at Emergency Hospital, WILLIAM T. WAYSON, uncle of William T. Howe, of 226 Bates street northwest. Funeral from the W. W. Chambers Co. funeral home, 1400 Chapin street northwest, on Tuesday, October 10, at 1 p. m. Relatives and friends invited. Interment Annapolis, Md.

WILSON—On Sunday, October 8, 1933, at Garfield Hospital, EMMA R. WILSON (nee Flather), beloved wife of James G. Wilson. Funeral from the W. W. Chambers Co. funeral home, 1400 Chapin street northwest, on Tuesday, October 10, at 11:15 a. m. Relatives and friends invited. Interment (private) at Cedar Hill Cemetery.

WOOD—On Sunday, October 8, 1933, at her residence, 1725 Lanier place northwest, FLORENCE L., wife of the late Don J. Wood. Remains resting at the S. H. Hines Co. funeral home, 2901 Fourteenth street northwest, until Monday, October 9, at 11 a. m. Funeral services and interment at Winfield, N. Y.

MISS REBECCA HYNEMAN.

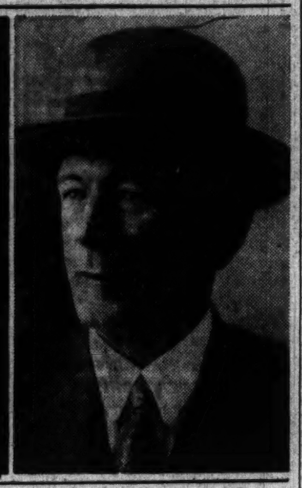

Harris & Ewing Photos

WILLIAM R. BOWMAN.

MISS REBECCA HYNEMAN, of Veterans Administration, calls herself a "Buckeye" from Columbus, Ohio.

Miss Hyneman has one of the keenest minds we have encountered in Government service. She is an expert stenographer and bridge player as well as a talented writer.

This Federal employe has been a student at Ohio State University and taught school in Columbus. Before entering the service of Uncle Sam in 1917 she conducted her own public stenography office and was called on to do court reporting frequently. Her office was in Bluefield, W. Va., among the mountains.

"And, was it cold up there, 2,600 feet above the sea," she exclaimed.

She was the first and only public stenographer there for several years and prospered while enjoying the climate. She attributes her ability as a stenographer and typist to the five years at Bluefield, for in the intervals between work she diligently practiced the touch methods of typing and worked up speed in shorthand. Among her prized possessions is a letter of commendation from Surgeon General Hugh S. Cumming which she received after performing some reporting work at the medical conference in Public Health Service.

Miss Hyneman was the first team captain to register in the Federal Bridge League this season. She is captain of Veterans Administration Team, No. 1, and has been manager of the quartet since it was organized in 1932. Golf also is among her favorite recreations—and a good game she plays.

"All of Uncle Sam's 'nephews and nieces' should appreciate their opportunity to obtain financial security and comfort through their steady work without the uncertainties of business such as I encountered while a public stenographer," Miss Hyneman advises. "I was fortunate in making a comfortable living at that sort of work, but I saw many other girls who weren't doing as well."

WILLIAM R. BOWMAN has retired on his own application as chief of the Freight Rate Section, Finance Office, War, after more than 32 years in Government service. His record is unusual in that he took no sick leave in his first 20½ years as a Federal employe.

A purse was presented to him by G. H. Wakefield, principal clerk, Transportation Office, War, and other former fellow workers. Capt. L. H. Price, Finance Office, lauded Bowman's high standard of efficiency and discipline in his office.

Bowman is a native of Wellsburg, W. Va., and a former city official of Martins Ferry, Ohio. He left Martins Ferry to take an appointment with the Big Four Railroad at Cincinnati and was selected from a Civil Service list for a position with the office of Depot Quartermaster, St. Louis.

There he rose to chief of the freight rate section. In 1917 he was transferred to Washington and placed in charge of the auditing and settlement of freight transportation accounts of all carriers for the Army and War Department.

Mr. Bowman and his wife live at 1400 Fairmont street northwest. He will spend the winter with his family in Florida.

• • • •

Dr. Samuel Richmond, of Chicago, is visiting his brother, Alex Richmond, (*), Division of Investigation, Justice. He was much impressed by the holiday spirit that prevailed during the series. Sort of a gigantic Roman holiday, Doctor?

• • • •

Another victim of the marriage clause in the economy act, is Mrs. Agnes Ames, Sales Tax, Internal Revenue, who resigned last week, effective today. As a token of good will for her 18 years with the Government her friends at Revenue gave her many presents, including a large box of flowers, a silver bowl, candle stick, &c. Mrs. Ames is with War Department. Capt D. S. Bliss, acting commissioner of Miscellaneous Tax Unit, was spokesman for the assembly and paid Mrs. Ames a sincere tribute.

Mussolini Calls Fascism Spreading

Italians Best Disciplined People, He Declares.

Rome, Oct. 8 (AP).—Premier Mussolini told 16,000 Fascists from Cremona today that Fascism, which marched on Rome in October, 1922, is now marching toward every nation on earth.

"The Italian people," said Mussolini, "is the most secure of all peoples in the world. It is also the strongest and the best disciplined."

Il Duce exalted the Italian farmer, saying it was always the peasants who responded to his call. He said that Rome was great when it was a rural city, but when it became a city of large landowners and slums it fell into decay.

Honduras Flood Loss Increases

Capital City Alone Has $250,000 Damage.

Tegucigalpa, Honduras, Oct. 8 (AP). Floods have destroyed all cattle on plantations in the neighborhood of the town of Sulaco, it was officially reported today. The loss of human life was not known.

The waters caused havoc in the banana zone around Progreso, where many houses were ruined. Foreigners were reported safe there. The town of Reitoca was also affected.

The Mayor of Tegucigalpa calculated losses in the capital alone at over $250,000.

Vital Statistics

Births.

Marcel and Marion Caussin, girl.
Samuel C. and Ruth Cratch, girl.
Carl and Jane Darnall, boy.
Robert L. and Helen B. Fillebrown, boy.
Hal F. and Margaret Hayes, girl.
Walter E. and Ancy A. Hertz, girl.
Donald A. and Bertha Lewis, girl.
Lewis S. and Effie Rickett, girl.
Walter R. and Ann Rogers, girl.
Frank L. and Elizabeth Weaver, girl.
John S. and Lessie Wilson, girl.
Zeh A. and Mario L. Wilson, girl.
Samuel C. and Elizabeth Wimsatt, girl.
Horace L. and Margaret V. Woodward, girl.

Deaths.

Mary A. Quinn, 77 yrs., 1531 Gales st. ne.
Emily P. Bryan, 72 yrs., Casualty Hosp.
Katherine Walsh, 70 yrs., 3624 T st. nw.
May K. Wah, 43 yrs., Veterans' Hosp.
Daisy B. Thomas, 42 yrs., Providence Hosp.
James W. Edelen, 41 yrs., 3220 D st. se.
Harold Seyffarth, 35 yrs., Gallinger Hosp.
William Johnson, 90 yrs., 940 Hussles court nw.
Robert Camp, 55 yrs., 1210 Massachusetts ave. nw.
Patrick Hawkins, 53 yrs., 1210 L st. nw.
James L. Bannister, 49 yrs., Home for Aged and Infirm.
Parthenia Mack, 48 yrs., Gallinger Hosp.
Mary E. Taylor, 42 yrs., en route Emergency Hosp.
Johnny Pellham, 35 yrs., Georgetown Hosp.
Warren Ingram, 34 yrs., Gallinger Hosp.
Ada James, 31 yrs., St. Elizabeths Hosp.
George Spencer, 29 yrs., Casualty Hosp.
Bernard Brown, 26 yrs., Casualty Hosp.
Ruth Wilerson, 26 yrs., en route Casualty Hosp.

Secure competent help with Post Classified Ads. Just phone National 4205.

Swanky Music

Legion Champions Strut Natty Uniforms Here.

Washington had a taste of national championship drum and bugle music yesterday.

Spic and span in resplendent uniforms, the champion concert corps of Frankford, Pa., American Legion Post No. 211, visited the city as guests of Victory Post of the legion.

Led by Robert M. Cotter, the 15-man corps played a concert at Mount Alto Hospital, sounded taps as they laid a wreath at the tomb of the Unknown Soldier, blew taps again over the graves of the men killed in the bonus riot, played a short concert in the World War section of Arlington Cemetery, and serenaded The Washington Post.

The corps regalia included jaunty scarlet tunics, snappy campaign hats, blue breeches with a broad stripe and black leather puttees. The bass drummer wore a leopard skin.

The corps stopped in Washington on the way home from the Legion convention at Chicago. It held the national championship two years and a State championship six consecutive seasons.

Perkins, Gray Win District Bridge Titles

First Official Champions Here Will Compete for U. S. Honors.

Col. A. S. Perkins, U. S. A., and Maj. E. B. Gray, U. S. M. C, are the official contract bridge champions of the District of Columbia.

This was ascertained yesterday, when Scorekeeper Frank Guest computed scores made in the finals of the duplicate games played during the past three weeks under auspices of the United States Bridge Association.

The finals were concluded Saturday night. Mrs. Louise Guest directed the play.

A. Philip Stockvis and C. E. Bergfeld were second, with Capt. Charles Dietz, U. S. A., and Mrs. Dietz, third. The scores were: Perkins and Gray, 1.005; Stockvis and Bergfeld, .9812; Capt. and Mrs. Dietz, .9710.

The winners will play champions of Virginia, Maryland, West Virginia and Delaware. The regional winners then will play for the championship of the United States, at the tournament in St. Louis in November.

This was the first effort to determine the official championship of the District. For two and a half years the unofficial championship has been held by Mr. and Mrs. Thomas W. Brahany, who won the Washington Post tournament in May, 1931. Mr. and Mrs. Brahany did not enter the finals in the official event.

Convict Murderer Tells Crime Plan

Marked Two "Enemies" for Death, Warden Told.

Folsom Prison, Calif., Oct. 8 (AP). Warden Court Smith said today Harry Garcia, 29, confessed he slew Juan Garcia and Stanley Price, his convict "enemies," by stabbing them over the heart while they stood in the prison yard Saturday.

Smith reported Harry Garcia, sentenced from San Francisco for robbery and no relation to Juan Garcia, said he was not sorry and "never intended giving them a chance."

The warden said murder charges will be filed Monday.

D. A. R. Plans Luncheon.

Leonardtown, Md., Oct. 8 (Spl.).—The Maj. William Thomas Chapter, D. A. R., of St. Marys County, will hold its annual birthday luncheon at St. Marys City October 21.

Crash Injuries Kill Washington Visitor

Detroit Bus Passenger Dies in Maryland.

Westminster, Md., Oct. 8 (AP).—Mrs. Virginia Haag, 31, of Detroit, died today from injuries received in an automobile accident near Tyrone.

Mrs. Haag, on her way home after visiting her parents in Washington, D. C., was a passenger in an automobile pressed into service by a bus line because its regular bus was crowded. The car overturned on a sharp curve. The drive, William J. Swank, of Philadelphia, told police the brakes locked.

Mrs. Haag is survived by her husband and two children.

Welch Child Here With Father, Ending International Wrangle

Venezuelan Envoy Happy at Reunion Following Long Controversy.

Dr. Pedro Manuel Arcaya, Minister from Venezuela, heaved a sigh of relief yesterday when he learned that James E. Welch, of Shreveport, La., and his Venezuelan daughter, Irma Francisca, aged 5, were at last united.

Mr. Welch and the child had just come to Washington from Miami after an airplane flight from Trinidad, where his daughter was delivered to him by her guardian, Domingo Savell.

Back of the reunion of father and daughter is a long, long story that started in the oil fields of Venezuela. It involved procedure before Venezuelan courts, a case of kidnaping under the Venezuela laws, suit for half a million dollars against the Venezuelan government, imprisonment of Mr. Welch, and heated arguments in Congress by Senator Ransdell, of Louisiana, and Representative John N. Sandlin, of Louisiana, and Allard H. Gasque, of South Carolina.

Tract Written on Case.

Also, Dr. Arcaya, the Venezuelan Minister, a former Supreme Court Justice in his country, saw fit to write a tract about the case entitled "The Venezuelan Courts and the Welch Case."

Romance under tropical skies started the Welch case. In Venezuela, the American, Welch, an oil driller, won the heart and hand of sparkling-eyed Ana Isabel Salazar, a young Venezuelan girl not then of legal age. Their child is the pretty little Irma Francisca Salazar Welch.

According to the records, Irma's mother ran away from her parental roof. Welch then determined to get possession of the baby. This was not easy under the laws of Venezuela, as Dr. Arcaya points out, in speaking and writing of the case. Taking his stand as an American citizen, Welch is said to have kidnaped the child—and therein enters the first trouble between the two countries.

Imprisoned 43 Days.

Welch was apprehended with the baby, taken to trial, and spent 43 days in the police barracks, at Bolivar.

Then began a long drawn out battle between Welch and the Venezuelan authorities, with the United States Government being dragged into it every now and then by insistence of senators and representatives.

After five years of turmoil, the case now seems to have reached its last stage with the child safe in her father's possession and all legal bets called off.

Air Reserve Officers Elect at Dallas Meet

Dallas, Tex., Oct. 8 (AP).—Lieut. Arthur J. Rinehart, of Dallas, was elected president of the Air Reserve Officers Association of the United States, at the association's national council meeting today.

Capt. William Henry Beatty, of Birmingham, Ala., was named judge advocate and Capt. Maitland C. Harper, of New York, national secretary-treasurer.

"Tiger" Opens Fight to Win Bronx Votes

Tammany Claims Gains Among McKee's District Clubs.

New York, Oct. 8 (AP).—The city's tricornered mayoralty campaign spurted ahead tonight with efforts of all parties to obtain heavy registration.

Tammany Hall and its allies pushed forward their drive to organize Bronx Democrats for Mayor John P. O'Brien, in opposition to the borough's Democratic executive committee, which voted to support the independent candidacy of Joseph V. McKee.

Tammany claimed to have enlisted 42 political clubs with a membership total of 16,000, but McKee forces asserted those groups had always opposed the Bronx leadership of Edward J. Flynn, backing McKee.

Dismissals Delayed.

Demands for dismissal from city offices of any district leaders who have come out for McKee may be held up for a while by Tammany, it was indicated in some quarters, in the hope that they would return to the regular Democratic fold. ....

Fiorello LaGuardia, fusion nominee, and his associates continued their policy of looking at the O'Brien-McKee battle as purely a Democratic affair.

Jacob Gould Schurman, fusion candidate for district attorney, however, issued a statement charging that Ferdinand Pecora, his opponent on the McKee ticket, "who now pretends to be a crusader against Tammany Hall," is actually "a self-inflicted champion of Tammany corruption and Tammany defiance of patriotic duty and simple honesty."

Untermyer Statement.

Samuel Untermyer, the city's financial adviser, who yesterday announced support of Pecora, said that action did not "indicate my support of Judge McKee; nor does it signify the contrary."

Germany Denies More Arms Asked

Cuts by Others Wanted, Foreign Office Holds.

Berlin, Oct. 8 (AP).—In an official communique issued today the foreign office contradicted a reported belief abroad that the German delegation's attitude at Geneva indicated a desire or intention to increase armaments.

"It is absolutely incorrect that Germany, after five years, is demanding equality in arms with France," the statement read.

"Germany is demanding only further disarmament by others. In weapons permitted for training purposes every discrimination must cease immediately."

The Weather

Today Sun and Tide Table.

(Furnished by U. S. Department of Commerce, Coast and Geodetic Survey.)

	A.M.	P.M.
Sun rises	6:10	
Sun sets	5:41	
High tide	11:47	
Low tide	6:21	6:19

Weather Conditions.

U. S. Dept. of Agri., Weather Bureau.
Washington, Sunday, Oct. 8—8 P. M.

Forecast for the District of Columbia—Partly cloudy Monday and Tuesday; not much change in temperature; moderate southwest winds.

For Virginia—Partly cloudy Monday and Tuesday, probably showers in northwest portions Monday; not much change in temperature.

For Maryland—Partly cloudy Monday and Tuesday, probably showers in northwest portion Monday; not much change in temperature.

Conditions.

The disturbance which was of tropical origin is central a short distance northwest of Sable Island, 29.24 inches, with decreased intensity. It will probably move slowly eastward or northeastward.

Pressure is low over the lake region, New York and Pennsylvania, Scranton, 29.66 inches, Alpena, 29.72 inches. Pressure is also relatively low and falling over the southern Rocky Mountain region and southern plateau, Phoenix, 29.76 inches. Relatively high pressure prevails over Manitoba and western Ontario, Minnedosa, 30.12 inches, with an extension southward over the plains States. Rains have occurred in the Ohio and upper Mississippi Valleys, the lake region, the northern Appalachian region and in portions of New England. Temperatures have fallen in the upper Ohio Valley and in the interior of the Gulf States.

Local Weather Conditions.

Temperature—Midnight, 57; 2 a. m., 55; 4 a. m., 54; 6 a. m., 52; 8 a. m., 55; 10 a. m., 63; 12 noon, 70; 2 p. m., 74; 4 p. m., 74; 6 p. m., 68; 8 p. m., 63; 10 p. m., 57. Highest, 75. Lowest, 52. Relative humidity—8 a. m., 71; 2 p. m., 60; 8 p. m., 72. Hours of sunshine, 7.66. Per cent of possible sunshine, 68.

Departures from Normal.

Accumulated excess of temperature since January 1, 1933, 781 degrees.
Excess of temperature since October 1, 1933, 2 degrees.
Accumulated excess of precipitation since January 1, 1933, 10.03 inches.
Excess of precipitation since September 1, 1933, .55.

Temperatures and Precipitation.

Temperatures and precipitation for 24 hours ended Sunday 8 p. m.:

	Highest Sun.	Lowest Sat. night	Sun. 8 p.m.	Rainfall
Washington, D. C.	75	52	63	....
Asheville, N. C.	68	36	52	....
Atlanta, Ga.	66	52	58	....
Atlantic City, N. J.	74	56	68	....
Baltimore, Md.	76	54	66	....
Birmingham, Ala.	66	52	56	....
Bismarck, N. Dak.	60	26	52	....
Boston, Mass.	68	48	56	0.40
Buffalo, N. Y.	60	48	50	0.16
Chicago, Ill.	58	42	52	....
Cincinnati, Ohio	52	46	48	0.24
Cheyenne, Wyo.	70	40	60	....
Cleveland, Ohio	58	46	50	0.06
Davenport, Iowa	52	42	50	0.05
Denver, Colo.	72	44	70	....
Des Moines, Iowa	52	40	52	....
Detroit, Mich.	58	42	54	....
Duluth, Minn.	56	40	50	....
El Paso, Tex.	78	64	70	0.01
Galveston, Tex.	82	72	76	....
Helena, Mont.	78	48	66	....
Indianapolis, Ind.	54	46	50	0.04
Jacksonville, Fla.	84	60	76	....
Kansas City, Mo.	56	40	54	....
Little Rock, Ark.	64	44	58	....
Los Angeles, Calif.	68	58	60	....
Louisville, Ky.	54	46	50	0.32
Marquette, Mich.	50	50	48	....
Memphis, Tenn.	62	42	58	....
Miami, Fla.	86	72	80	....
Mobile, Ala.	82	64	70	....
New Orleans, La.	78	70	78	....
New York, N. Y.	72	50	66	....
North Platte, Nebr.	64	32	52	....
Omaha, Nebr.	58	36	54	....
Philadelphia, Pa.	78	54	68	....
Phoenix, Ariz.	90	58	80	....
Pittsburgh, Pa.	66	50	54	0.01
Portland, Me.	58	48	54	1.42
Portland, Oreg.	62	52	60	....
Salt Lake City, Utah	78	52	74	....
St. Louis, Mo.	58	44	46	0.04
Minneapolis, Minn.	54	40	52	....
San Antonio, Tex.	80	72	76	....
San Diego, Calif.	64	60	62	....
San Francisco, Calif.	66	54	54	....
Santa Fe, N. Mex.	72	48	64	....
Savannah, Ga.	80	68	74	....
Seattle, Wash.	54	52	54	....
Springfield, Ill.	54	44	46	0.38
Tampa, Fla.	86	70	78	....
Vicksburg, Miss.	86	56	62	....

Protect Public Health
By Checking Dangerous
COUGHS
Due to Colds

Coughs and colds are dangerous . . . as well as annoying to yourself and others. Check energy-sapping coughs at their inception. Protect the health of your immediate family and prevent the spread of cold germs.

At the First Sign of a COUGH

Most of us are prone to look with indifference upon the necessity of "breaking up" a cough at its beginning. A cough due to a cold is perhaps not alarming at first . . . but if allowed to continue it lowers your vitality, saps your strength and makes you easy prey of many dangerous illnesses.

For more than 25 years Hall's Expectorant has brought prompt, safe relief in cases of coughs due to colds. Hall's is a scientifically compounded preparation containing, among other beneficial drugs, creosote, which medical science considers a great healing agency for irritated bronchial tracts caused from coughing.

Hall's does more than stop the cough; it goes directly to the seat of the trouble by entering the blood stream . . . in this way cold germs are checked and prevented.

Hall's EXPECTORANT
Promptly and Safely Stops COUGHS due to COLDS
AT ALL DRUG STORES 35c, 60c AND $1

UNION TRUST Company
OF THE DISTRICT OF COLUMBIA
Under United States Government Supervision

While You Live

You have planned a Trusteeship for your Estate after you are gone, and you know that it will simplify the property problems of your heirs.

The Union Trust Company offers you present relief from worry and routine detail in the form of a Trust while you live. Let us explain how such an arrangement will work to your advantage NOW.

Conservative Management —Helpful Service

Southwest Corner Fifteenth and H Streets Northwest
WASHINGTON, D.C.

THE New TELEPHONE DIRECTORY CLOSES

NOTHING GIVES SO MUCH FOR SO LITTLE

FRIDAY OCTOBER 27

Be sure your family is in it

A telephone will keep them in touch with friends. It will do the marketing and shopping. It may bring news of jobs. It will bring help quickly in emergencies.

Order yours today. There is still time to get your name in the NEW DIRECTORY.

If you have a telephone—and want your listing changed, or want additional listings, please call us right away.

The Classified Directory—the yellow section—is also closing. An advertisement in this section appears daily at low cost before the largest group of buyers in town.

To place your order *Call* MEtropolitan 9900

THE CHESAPEAKE & POTOMAC TELEPHONE CO.
723 13th Street N.W. (Bell System)

Read The Post's New Classified Ads

Kidnap Trial Of Kelly, Wife Opens Today

Government Discounts Hope of Guilty Pleas and Calls Witnesses.

Oklahoma City, Oct. 8 (AP).—The stage is set for the trial of George (Machine Gun) Kelly and his wife, Kathryn Kelly, last of the principal defendants in the $200,000 Urschel abduction plot. They face Judge Edgar S. Vaught, tomorrow morning.

Despite several changes of front by the Kellys since the notorious couple were captured at Memphis recently, it appeared certain the trial would proceed as scheduled. However, the Kellys may yet plead guilty when court opens.

Allegedly "double-crossed" by the Kellys yesterday when seven convicted kidnapers were sentenced, the Government discounted further probability of hearing guilty pleas from the couple.

Wife to Testify.

Kathryn Kelly will testify in her own defense, her attorney, John V. Roberts, said, "but she will not say a word that will hurt her husband."

"Her story will be that of a woman who loved a man and acted accordingly to keep that love," Roberts said, "but you know women are liable to change their minds."

Among witnesses supenaed by the prosecution are Ruth Shannon, 14-year-old daughter of R. G. Shannon; Armon Shannon, Ruth's brother; Pauline Frye, 15-year-old daughter of Mrs. Kelly by a former marriage, and Luther Arnold and his 12-year-old daughter, hitch-hikers picked up by the Kellys during their 20,000-mile flight from the law. The Kellys were apprehended through information given by the Arnolds.

Others Summoned.

Other witnesses summoned are Cass Coleman and Will Casey, of Coleman, Tex., farmers charged with conspiracy to harbor the Kelleys. Coleman, an uncle of Kathryn Kelly, has been held in jail at Abilene, Tex., since $73,250 of the Urschel ransom money was found buried on his farm. Casey was released a week ago under $10,000 bond.

The whereabouts of $120,000 of the ransom apparently remained the secret of the kidnapers.

How to Keep Well

By Dr. W. A. Evans.

A Reducing Diet.

In 1932 the American Dietetic Association adopted a basic reducing diet. It was:

Breakfast: ½ grapefruit, ½ cup cereal, 1 tablespoon cream, 1 glass milk, 1 slice graham toast, ½ square butter. Total calories, 284.

In practice some other fruit may be used, but the total number of calories should not vary far from the figure given.

Lunch: 2 eggs, ½ head lettuce salad, ¼ cup each carrots and spinach, 1 glass whole milk, 1 square butter, ½ slice graham bread. Total calories, 503.

If the items on this meal are changed the total number of calories must not vary far from the figure given. It is not contemplated that any salad dressing should be used. If any is added to the lettuce, one composed of mineral oil and vinegar has no food value. If plain mayonnaise is used each tablespoon will add 100 calories. Two tablespoons of thousand island dressing will add 125 calories, and a like quantity of French dressing 127.

Evening meal: 3½ ounces very lean beef (this amount will measure 4x4x½), 2-3 cup string beans, lettuce and tomato salad (2 leaves of green lettuce, 1 tomato), 1 medium sized peach, ½ slice graham bread, 1 square butter. Total calories, 333.

Fish or chicken can be substituted for beef, but the total number of calories must not be departed from materially. One-fourth cup of potted chicken furnishes 100, as compared with 116 calories supplied by the beef portion. A piece of roast chicken 4x2x¾ inch supplies 100 calories. Dark meat is a little more watery and contains twice as much iron as light meat. If graham bread is properly made it contains twice as much iron as white bread.

The diet as recommended supplies 1,200 calories, and is well balanced as between fats, carbohydrates, and proteins. It contains enough minerals, and of the right kinds, and enough vitamins for ordinary purposes.

It can be used for a long time without impairing health. The number of calories suffices for maintenance of well being and health, but not for the maintenance of weight if the person dieting is working even moderately hard. It should bring about a slow loss in weight due to loss in body fat, and not accompanied by great weakness nor result in material impairment of muscles.

Relief for Hives.

Mrs. C. C. writes: Some time ago I read about an alkaline salt for hives. Would you kindly find out where I can get it, as I tried everything and I am going crazy with hives? Wherever I asked for it they told me there are all kinds of alkaline salts.

Reply.

Dissolve cooking soda in water and you have an alkaline solution. The druggists were right. They have many varieties. When you told them you wanted it for hives I can not understand why they did not sell you ammonia water or soda water, to be used externally, of course. At best, using this alkaline solution gives you a little temporary relief. The proper policy for one with hives is to find out the cause and avoid it.

(Copyright, 1933, by the Chicago Tribune.)

Boy Patrol Guards Pupils.

Woodstock, Va., Oct. 8 (Spl.).—Woodstock Rotary Club is sponsoring a boy safety patrol for the Woodstock High School, designed to teach the younger pupils the danger of crossing the streets and to protect them from traffic accidents.

Half-Forgotten Romances of American History

David Poe—Elizabeth Arnold

MRS. ELIZABETH POE.

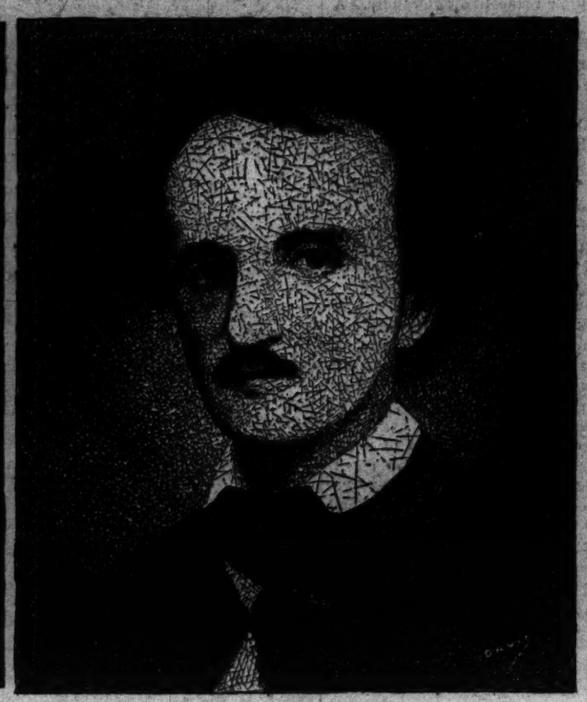

EDGAR ALLEN POE.

The romance of Elizabeth Arnold Poe and David Poe, parents of Edgar Allen Poe, the American poet, was born on the stage, while both were playing in Virginia towns. It blossomed quickly—and faded a short three years after the birth of the boy whose melancholy poetry has become an important part of American literature. The son was said to have borne a close resemblance to his father.

Tragedy of Their Lives Left Imprint Forever on Poet's Mind.

Eighty-four years ago yesterday, a little funeral procession went through the streets of Baltimore. Few turned to gaze after it, but it was the body of Edgar Allan Poe, America's king of poesy, going to its long rest among his ancestors in Westminster churchyard.

No bells tolled as this poet passed by, except perhaps, those bells of fancy he had given to literature. Near the grave of Gen. David Poe, Revolutionary patriot and his grandfather, they found him haven, secure at last from that "unmerciful disaster" of which his Raven had told in boding, never-to-be-forgotten words.

It was the last chapter in the strage life story of the son of David and Elizabeth Arnold, children of Thespia, who had dowered this second son of theirs with all the imagination and beauty of the stage and something of the tragic situations often portrayed on its boards.

Tragedy Their Lot.

Today, as we think of the weird story of this poet's life, it is at least fitting that a record be made of the romance between his father and mother, a romance of the law and the stage and its pitiful ending, when their gifted son was only 3 years old.

It is important when considering the life of this master poet to know of the stock from which he sprang, what traditions and racial strains lay behind him and what manner of men and women of his blood preceded him.

Racial, family strains and tendencies can be and often are transmitted from one generation to another. Looking into a glass, no matter how darkly, to those who see with the eyes of the spirit, a cloud of invisible witnesses surrounds any man. These witnesses are the men and the women who have handed on to him the gift of life from one age to another.

Spheres Wide Apart.

At first blush it would have seemed that David Poe, son of Gen. David Poe, sturdy patriot, and Elizabeth Arnold, English actress, were so far apart in their respective spheres of living that they would never meet.

Yet Fate has quite a different idea of arranging our lives. Young David Poe, 3rd, coming from a family of clergymen and lawyers, followed the dictate of Gen. Poe at first and devoted himself to the study of Blackstone. But his heart, strangely enough, was in Thespia. He loved the stage and all that pertained to it.

Perhaps he cherished memories of a day on a Baltimore stage when had first flashed on his eyes the fair vision of Elizabeth Arnold, then only 12 years old, in her favorite role of "Biddy Belair." David Poe, then but 15 years old, was a member of an amateur dramatic organization called "The Thespian Club." If he remembered, she did not, for "that fairy creature without a country," of a fine English family, had her mind and heart filled with another, a certain C. D. Hopkins, a brilliant comedian, one of the stars of the Virginia Players, with whom little Elizabeth Arnold was traveling as a juvenile lead.

Motheries Child Alone.

Her mother had died a few years before and she was alone in a strange land with only a few kind-hearted player folk as mentors. It was easy for her to imagine herself in love with Hopkins, and she found solace for her sorrow in his admiration. In 1815, when she was but 15 years old, they were married. Elizabeth Arnold's ship of life now had set sail on the seas of womanhood. Life was to be a reality for this Undine, whom Prof. James A. Harrison once declared had "the face of an elf, a sprite, an Undine who was to be the mother of the most elfish, the most unearthly of poets, whose luminous dark-gray eyes had a glint of the supernatural in them and reflected, as he says in one of his earliest poems, 'the wilder'd nature of the man.'"

After her marriage to the comedian, Hopkins, Elizabeth Arnold Hopkins journeyed with him and the Virginia Players to Richmond and other cities of the Old Dominion.

Young Poe Disowned.

In the meantime, young David Poe 3d had made his final decision. The stage was victor, not the law, despite an irate and ambitious father, who promptly disowned him when he learned he had become an actor.

This action was in vain, however. Young David continued on the stage, his desire for histrionic fame having taken full possession of him. No doubt his high dreams were of stardom, when he, speaking his lines with fervor and eloquence, would hold a wildly applauding audience spellbound.

All was not going well with Mr. and Mrs. Hopkins. He was failing in health and when David Poe, good looking, well educated, charming and with a clear, melodious voice, joined the Virginia Players at Petersburg, Va., it probably was no more than a passing event to both of them. In November, 1805, C. D. Hopkins died. After a time, the girl-widow began to notice the tender glances and sympathetic smiles of the juvenile for her. Romance sprang up between them and Hopkins had not been a year in his grave before David and Elizabeth were married.

Son Is Born to Them.

Their first child, William Henry Leonard Poe, was born in January, 1807. Tradition says they took the new baby to see stern Gen. Poe and his less stern wife. The smiles of the infant won forgiveness and the boy was left with Gen. and Mrs. Poe when Mr. and Mrs. David Poe started out on another theatrical tour in September, 1807.

Hand-in-hand the young lovers wandered over the stock company circuit of the day. The means of travel were poor, the pay was meager, but love was there. Two years passed rapidly, these early Thespians engaged in constant appearances on the crude stages of the day and in travel. Then came New Year's Eve of 1809, in Boston, and Elizabeth Arnold Poe once more was to bear a child and—though she knew it not—a child whose name was to be written on the golden scroll of fame.

Elizabeth Arnold Poe, then the leading lady of the Hopkins Stock Co., had little time for dreams of the babe-to-be as she laughed through her roles on the Boston stage. Toasted, feted and applauded by the theater-goers of the staid Puritan town, yet her day of travail was drawing near. Poverty admits of few indulgences for physical discomfort and pain. It is said she acted up to the very evening of January 19, 1809, when, on a wild, stormy day, befitting the tempestuous career of the man to be, Edgar Allan Poe, her second son, made his bow on the stage of life.

Born to Tragedy.

Only the muses, and not the good fairies, were present at his birth. In a pitiably brief time, his mother reappeared on the Boston stage. For there was one more to feed now as tiny Edgar stared out on what was to prove to be a harsh and cruel world to him.

A new sorrow was dawning. David Poe was ill and discouraged and Elizabeth Poe was the head of the family, so to speak. David Poe only "walked on" in some minor role. His dreams of stardom had vanished and he knew now the hard realities of life. The kindly stage folk, warm-hearted and generous ever, did not turn aside from the needs of the Poes. Their romance was no longer rose-colored, but it endured.

In Norfolk, Va., in 1811, a third child, a girl named Rosalie Poe, was born. She is buried in Rock Creek Cemetery in this city, having survived her distinguished brother, Edgar Allen Poe, by many years.

It was not long after Rosalie was born David Poe died in Virginia. The mother, with her three infant children struggled on to support them by her stage career. Little by little her own health failed and, in the fall, we find the pathetic little group lodged in Richmond, Va., in what now is part of the Edgar Allan Poe Shrine in that city. The good folk of Mr. Placide's Richmond Players were without their star now. They had given a benefit performance for her. One can picture the belles and beaux of early Richmond attending the benefit for the lovely actress, who had charmed so many of their gay hours.

Death Comes Again.

But Elizabeth Arnold Poe was enacting her greatest tragedy now and her audience was a 3-year-old son and a baby girl. Nearer came December 8, when Edgar Allan Poe was to see for the first time the fearsome Angel of Death, who had such uncanny fascination for him all of his life.

As Edgar Poe was lifted up, for the last time, to gaze on the placid face of the adored mother, her awsome beauty was to be so imprinted on his brain that there and then must have been born his innate belief that the "most exquisite theme in poesy is a beautiful woman in death." Echoes of that moment may be traced through his writings, which give immortality to this romance between David Poe and Elizabeth Arnold.

Sanctuary was found for her mortal remains in an unmarked grave in St. John's Churchyard, where the resonant voice of Patrick Henry once had hurled its daring challenge: "Give me liberty or give me death." This obscure grave is said to have been "close against the eastern wall."

Bailey, Bates Behind Doors Of U. S. Prison

Kidnapers Flown Under Guard of 10 Officers to Begin Terms.

Leavenworth, Kans., Oct. 8 (AP).—Federal prison doors clanged shut here today behind Harvey Bailey and Albert Bates, sentenced to life terms for participation in the $200,000 kidnaping of Charles F. Urschel.

Guarded by ten officers, the desperadoes were flown from Oklahoma City and rushed by armored car to the prison annex.

"Well," said Bailey, surveying the mass of concrete and steel, "those walls look pretty high for me to get over."

It was almost a home-coming for the gray-haired machine-gunner who was convicted of plotting the abduction of Urschel.

Eight miles away stands the Kansas State Penitentiary, from which Bailey led 11 convicts in a spectacular break last Memorial Day, after serving but ten months of a 50-year sentence for a Fort Scott bank robbery.

Bates, one of the two men who kidnaped Urschel, is an escaped Michigan convict.

United States Marshal W. C. Geers, of Oklahoma City, and his chief deputy, Duke Stallings, took the prisoners to the receiving office, where they received blue denim clothing, were bathed and assigned numbers.

The prison annex, headed by Warden R. H. Hudspeth, formerly was the United States Army disciplinary barracks.

Tomorrow night, Tom L. Manion, former jailer, and Grover C. Bevill, his butcher accomplice in aiding Bailey to escape from the Dallas Jail Labor Day, are to be moved from Dallas to the penitentiary here.

U. S. Jails 20, Baring Stolen Security Ring

Chicago Crime Syndicate's Operations in Seven States Exposed.

Chicago, Oct. 8 (AP).—Evidence indicating that a huge clearing house for stolen securities had its headquarters here has been uncovered by Federal agents investigating the $250,000 Chicago mail robbery, for which 20 persons have been arrested.

Walter Johnson, Chief Postal Inspector, made the disclosure today as an aftermath of the suicide of Edgard B. Lebensberger, night club owner.

United States Attorney Dwight H. Green disclosed that Lebensberger was one of those named in secret indictments charging possession of stolen securities and conspiracy.

Green said investigation of the robbery last December revealed an amazing syndicate that dealt solely in stolen securities.

The syndicate, he said, apparently operated through gambling houses and spread its tentacles throughout at least seven States.

"It was not developed how large the operations of the group were," said Green, "until investigators began finding stolen securities in banks."

Six hours after the night club owner's pajama-clad body was found in his fashionable home a former State legislator was jailed along with the credit manager of Lebensberger's "225" club.

Then from cities over the Nation came reports from Government prosecutors that 18 others had been arrested.

New offers appear every morning in Post Classified Ads. Get in on this field for quick response. Just phone National 4205.

ANCHOR BAR TEETH
$10
Plates Repaired While You Wait $1.50
Dr. Lehman
437 7th St.
Opp. Lansburgh & Bro.
PHONE STerling 0367

Rollfast Bicycles
SIDE-WALK BIKES, VELOCIPEDES and ROLLER SKATES
Other good wheels. Wheel goods repaired. Your old wheel taken as part payment on a new one.
Hazleton Bicycle & Sporting Goods Co.
424 Ninth St. N.W.

THESE USERS SAVE SHOPPING TIME

When busy people are in a buying mood they save time by looking in the Classified Telephone Directory (yellow section) to find WHO SELLS IT. Then they telephone their orders because it is the quickest and simplest way of getting things done.

CLASSIFIED TELEPHONE DIRECTORY
THE YELLOW SECTION
TELLS WHO SELLS IT

IT TAKES HEALTHY NERVES TO PLAY CHAMPIONSHIP GOLF!

DENSMORE SHUTE—Britons gasped and gaped when he won the 1933 British Open over St. Andrews' deceptive fairways and angry bunkers. Golf prophets say Shute will line up with Golf Immortals. Answering a question, Shute recently said: "I have tried all the brands, and long ago found that Camels are milder, and what is even more important to any golfer, they do not jangle the nerves."

TOMMY ARMOUR—Often called "Wizard of the Irons," Armour has won a flock of championships, including the U. S. Open in 1927, the P. G. A. in 1930, the British Open in 1931. Tommy knows his golf and his cigarettes. "What do I think of Camels? They are my brand and have been for years. I smoke a lot but I must be sure that my nerves are healthy and my head is clear—that's why I prefer Camels."

GENE SARAZEN—This great golfer began his winning ways in 1922 when he became U. S. Open Champion. He has been a consistent tournament winner ever since. This year he won his third P. G. A. Championship. On the subject of cigarettes Sarazen says: "I agree with Shute and Armour—I smoke Camels, too. They always taste good—and they never interfere with my nerve control."

Steady Smokers turn to Camels

Men and women whose work and play demand healthy nerves and level heads prefer Camels. Active people agree that they can smoke these fine-flavored, *milder* cigarettes without fear of jangling their nerves.

Another thing about active people—they are pretty generally steady smokers . . . And, as anyone who smokes Camels will tell you, you can smoke as many of these cigarettes as you want—and never have a "cigaretty" aftertaste. The last cigarette at night tastes as good as the first in the morning, if you smoke Camels.

Try a package of Camels today . . . Enjoy the superior flavor of their costlier tobaccos. If you are a steady smoker you will appreciate the fact that Camels never get on your nerves, never tire your taste.

HE: Nice drive! Have a Camel. They're milder, you know.

SHE: Thanks, I will! I've smoked them for years. I know they taste better. And it is the one cigarette that never gets on my nerves.

IT IS MORE FUN TO KNOW

Camels are made from finer, MORE EXPENSIVE tobaccos than any other popular brand. You will find Camels rich in flavor and delightfully mild.

CAMEL'S COSTLIER TOBACCOS

NEVER GET ON YOUR NERVES . . . NEVER TIRE YOUR TASTE

Copyright, 1933, R. J. Reynolds Tobacco Company

The Washington Post

THE WASHINGTON POST PUBLISHING CO.
Eugene Meyer, President and Publisher.
Eugene MacLean, General Manager. F. R. Harrison, Secretary-Treasurer.

The Washington Post is a member of the Associated Press, which is exclusively entitled to the use for republication of all news dispatches credited to it or not otherwise credited in this paper, and also the local news published herein.

OFFICES OF THE WASHINGTON POST
New York, N. Y. ..... 270 Madison Avenue
Atlanta, Ga. ..... 711 Glenn Building
Chicago, Ill. ..... 360 North Michigan Avenue
Detroit, Mich. ..... 8-241 General Motors Building
St. Louis, Mo. ..... 205 Globe Democrat Building
San Francisco, Calif. ..... Monadnock Building

DELIVERED IN WASHINGTON

Daily, Sunday, 1 yr.	$7.80	Daily, Sunday, 1 week	15c
Daily, only, 1 yr.	5.20	Daily only, 1 week	10c
Sunday only, 1 yr.	2.60	Sunday only, per copy	5c

BY MAIL—MARYLAND AND VIRGINIA

Daily and Sunday.		Sunday Only.		Daily Only.	
One year	$10.00	One year	$4.00	One year	$7.00
Six months	5.00	Six months	2.00	Six months	3.50
One month	.85	One month	.40	One month	.60

OTHER STATES, MEXICO AND CANADA

Daily and Sunday.		Sunday Only.		Daily Only.	
One year	$12.00	One year	$5.00	One year	$8.00
Six months	6.00	Six months	2.50	Six months	4.00
One month	1.00	One month	.50	One month	.75

All Subscriptions by Mail Payable in Advance.

Entered at the Postoffice, Washington, D. C., as second-class mail matter.

Monday, October 9, 1933.

Competition in Cotton.

Control of cotton prices will be the first objective of the "commodity corporation" to be set up by the Government. It will lend 10 cents per pound on this year's cotton in local warehouses. On the New York exchange cotton has been selling for about 9.25 cents a pound.

A maximum price of 15 cents will be fixed, in effect, through agreements that the Government may force the sale of cotton on which it has lent money when and if the price reaches that figure. Producers obtaining loans also will be required to curtail their cotton planting next year with the expectation that a smaller crop in the United States will maintain prices above the present level without further necessity of loans from Uncle Sam.

While the Government is putting this program into effect, economists and business men are watching anxiously the trend of cotton production in other countries. Alston H. Garside, economist for the New York Cotton Exchange, recently told the National Association of Cotton Manufacturers that "the greatest threat to the success of the program to raise cotton prices by control of production in this country is found in cotton production abroad." Foreign producers are eager to take advantage of small cotton crops in this country.

According to Mr. Garside cotton crops in foreign countries this year are the largest on record. It is estimated that 11,963,000 bales will be available for market this year, compared with 10,676,000 bales last season. A new high output for the world was avoided only by the destruction of about 4,000,000 bales of immature cotton in this country.

Larger crops in Egypt, India, China and other countries would be a natural result of curtailment here. Expansion of uncontrolled crops has upset several experiments in price-fixing.

Results of the Chadbourne sugar agreement may be interesting to cotton planters. It provided for the limitation of sugar exports from the chief producing countries; but producers supplying 30 per cent of the sugar that enters into world trade were not affected by its provisions. Cuba and Java made heavy sacrifices in the fixing of export quotas, hoping that they might obtain higher prices for smaller crops. Between 1929 and 1932 producers within the agreement reduced their sugar output by almost half, while producers outside of the agreement increased their output from 11,642,623 to 13,801,000 tons. Since the demand for sugar was curtailed also, the world price fell from 2 cents in 1929 to less than 1 cent in 1932. Large surplus stocks accumulated.

With respect to cotton the United States is in substantially the same position as were Cuba and Java in the sugar agreement. Curtailment is being tried out only in this country. Producers elsewhere undoubtedly will be encouraged to augment their planting next spring if the cotton crop here is reduced, as proposed, to 25,000,000 acres.

The fact should not be ignored that while we are destroying crops and cutting down acreage in an effort to raise prices we are increasing the number of foreign competitors who will join in the struggle for the world market.

The Inter-American Highway.

It will be many years before the dream of a highway from the American border to Buenos Aires is realized. Recently, however, the possibility of connecting up the various links already constructed, to complete an automobile road as far south as the Panama Canal, has become apparent. It is announced that Mexico will have the last gap closed by next summer in the important stretch from Laredo on the Rio Grande to Mexico City.

The road can be traced on the map today all the way to Panama City, but only portions of it are surfaced. Other portions of the highway route are passable for motors during the dry season, but there still are sections that are mere cart roads or trails. Mexico makes the largest contribution of about 700 miles to the northern border. Panama, at the other end, has completed a highway from the canal northward almost to the border of Costa Rica. Another section connects San Salvador with Nacaome on the border of Honduras.

Neighboring Latin-American republics recently have been interested in the favorable comments made on the highway project by Col. Howe, Secretary of the President. In a radio address he suggested that the building of the transcontinental road, involving the cooperation of North, Central and South American countries, was a subject that might well be considered at the forthcoming Pan-American conference in Montevideo.

The Panama American is one of the enthusiastic supporters of the great highway project, and has figured out that if 4,000,000 American cars enter Canada every year, at least 50,000 should patronize the southern highway annually, and that $25,000,000 would be spent by travelers in Central America. The route of the proposed road is 3,200 miles long. Engineers who have recently completed the reconnaissance estimate that within seven years it could be put into condition for year-round motor travel.

The Municipal Center.

The Commissioners of the District of Columbia are asking the Public Works Administration for an advance of $4,900,000 for construction of the first unit of the Municipal Center. They present reasons for this improvement which as a whole constitute a strong appeal for Federal action.

Congress several years ago authorized the development of the Municipal Center. The District government proceeded to acquire a suitable site, which it now owns, and the old buildings upon this site were cleared away in anticipation of early construction of the new units.

The District architect went forward with the plans, and they are now virtually completed in detail and have been approved by the Fine Arts Commission.

The Federal Triangle improvement has been pushed forward, which means that the local establishment housed in the District Building must go elsewhere. The District Building is to be taken over by the Federal Government. The Commissioners suggest that the $4,900,000 now asked for is reasonable compensation for the District Building.

The first unit of the Municipal Center is needed for the police, municipal and juvenile courts and the Police Department and its accessories. If public works funds should not be forthcoming there must be a makeshift arrangement outside of the Municipal Center to take care of the local courts, which can no longer be kept in surroundings which are a disgrace to the National Capital. This makeshift rental arrangement would entail needless expense and inconvenience.

Immediate allotment of the public works funds would enable the Commissioners to let contracts for foundations and buildings upon which much local labor would be employed. Labor elsewhere would be benefited through the demand for building materials.

Since the Municipal Center project is essentially a part of the Federal development of Washington, and since the first unit is urgently needed and can be undertaken without delay, it is submitted that Secretary Ickes would be fully warranted in approving the appeal of the District Commissioners.

Holland's New Acres.

When the Dutch people require new land they take it from the sea. The official celebration has just been held to dedicate the monument erected to commemorate the extinction of the Zuider Zee. A great dam, 18 miles long, extending from North Holland to Friesland, shuts off the ocean from about 1,000,000 acres of land formerly covered by salt water. Thus is added another extensive area to the Netherlands' productive territory below sea level.

Not all of the reclaimed land will be available for farm use, since some 300,000 acres will be covered by a new fresh-water lake formed by the Ijssel River. Around this lake more than 600,000 acres, formerly under water, are being converted into garden plots and pastures.

This provision of additional farming land comes at an opportune time to accommodate the Netherlands' unemployed. Their numbers have never reached more than 2 per cent of the population, a much lower ratio than exists in most countries, the total being about 150,000. It is estimated that the land about the new Lake Ijsselmeer will furnish plots for 300,000 persons. Since this allows an average of only about two acres each, it offers striking testimony to the industry and skill of the Dutch in intensive cultivation of the soil.

Overproduction of Rice.

Much has been heard in recent years of the inability of Japan to produce enough rice, on the limited arable land available, to satisfy the needs of its overcrowded population. But now this great Oriental staple is becoming too abundant in Japan. With a bumper crop this year and a large carryover, Japanese rice farmers complain that they are being ruined by low prices.

The estimated yield of the current crop, 328,000,000 bushels, is nearly 40,000,000 bushels below the amount of rice annually consumed in Japan, but the government has been urging its colonies to cultivate rice and is obligated to continue taking the yearly average of about 75,000,000 bushels from this source. Furthermore, the price of rice has been artificially maintained at a high level, thus curtailing consumption, so that the government now finds itself with a surplus of approximately 50,000,000 bushels, carried over from last year's crop.

To remedy the situation the Japanese department of agriculture suggests that rice acreage be reduced next year. This is a difficult remedy to apply, because of the very small patches that are cultivated by individual farmers. To cut a small slice from the already minute plots of millions of farmers would be an insuperable task. The scheme also meets with opposition from the finance department because of the expense involved, and from the war department on the ground that home production of rice must be encouraged as a defense measure. As an alternative the government is reported to be seeking market outlets for its rice surplus in South America, Italy and Russia.

Curtailing Oil Output.

Petroleum production in the United States is being reduced to the limit set by Secretary Ickes as administrator of the NRA oil code. The American Petroleum Institute figures for the last week in September show production at the rate of 2,446,850 barrels a day, an excess of 33,150 barrels a day over the total Federal allotment. The Texas fields are finding the greatest difficulty in holding down output to required limits, last week's production showing a 10,000 barrel increase over the week before and 28,000 barrels above the quota.

Kansas, eastern Wyoming and New Mexico also exceeded the output limit, in contrast to Oklahoma and California, which were within their respective allowances. A still further cut in production has been ordered for October, and Secretary Ickes has ruled that excess production during September must be deducted from this month's allowable output. This decision doubtless will bring all States into line, since overproduction is to become a cumulative penalty.

With relief from the restrictions of the antitrust laws, petroleum interests see the possibility of cooperative effort within the industry, which has not been attainable heretofore. Overproduction, the greatest handicap with which the industry had to contend, is being eliminated under Federal authority. State quotas which formerly attempted to accomplish this were a failure, since no restrictions were placed on drilling and no adequate control of quota violations could be provided until Government regulation of shipments was established.

Extension of the unit operation of pools is another indication of cooperative effort which should benefit the industry. The elimination of offset drilling and duplication of effort in production methods are expected to work for economy, as they have in the Kettleman and other fields operating under the unit system of pool development.

Safety at Sea.

The importance of American ratification of the treaty providing for safety of life at sea was stressed by Capt. David W. Todd, of the United States Shipping Board, in an address before the Safety Congress at Chicago. As early as 1913, representatives of the principal maritime nations met at London to formulate an international convention for the greater protection of ocean travelers. The meeting was the direct result of the Titanic disaster.

One month before the conference the steamship Volturno was burned in mid-Atlantic and over 500 passengers were saved through assistance brought by her radio call for help. This emphasized the importance of wireless equipment for ships, and the American regulation of 1912, making mandatory the equipment of merchant ships with radio, was incorporated in the London convention, together with provisions relating to ship construction, life-saving appliances, and increased safety in other respects.

The war delayed the general adoption of the safety convention, and in 1929 another conference was called to revise and bring it up to date. Of the eighteen nations participating in the formulation of the new convention, seventeen, or all but the United States, have put its provisions into full effect. The new code consists of detailed regulations to promote safety at sea.

Capt. Todd states that ocean transportation is about the safest mode of travel in the world, pointing out that the average annual loss of life in the American merchant marine is 13 passengers and 100 members of vessels' crews. He contends, however, that the average can be materially reduced by means of the treaty which awaits approval of the Senate Foreign Relations Committee.

Football as Big Business.

From the Kansas City Star.

"The New Deal in Football," an article in the current Saturday Evening Post by Glenn S. "Pop" Warner, famous football coach, is obviously not to be read as the personal confessions of a man who has contributed notably to bringing college football to the somewhat awkward "greatness" it enjoys today.

Mr. Warner's pronouncements upon the predicament of college football today may be viewed as authoritative and penetrating to a rare degree. The points he makes resolve themselves generally into an indictment of the forces which have turned football from an outlet for friendly rivalry and a source of entertainment into a vast commercial enterprise which seeks revenue from the athletic prowess of its unpaid student body. These forces have crept upon most institutions subtly and imperceptibly, with economic competition playing an important part. The great stadiums, whose collective costs run into the hundreds of millions, have been financed largely by mortgages on the future athletic resources of their respective schools, mortgages which must be paid off almost entirely by the boys, many of them not yet enrolled, who make up the football teams.

Once it is recognized that football must bear the cost, it is immediately apparent that losing football won't do. To make money to pay off the mortgage, the team must be a winner; and to insure winners, not only must the best available material be recruited, but it must be provided with the best available equipment and coaching talent.

Players are subsidized, directly and indirectly, coaches of reputation are bid for competitively, assistant coaches engaged, scouts employed, and stadiums are enlarged and made more luxurious for the attraction of the sport-loving public. And football, which got its start as a recreation for players and spectators, now is expected not only to pay off the mortgage, but to carry all the other athletic activities and in some cases to pay for buildings and to contribute to the professorial salaries.

Mr. Warner recommends a revaluation of athletics from the viewpoint of benefit to the athletes themselves; then the abandonment of the policy of mortgaging future earning powers of football teams for years ahead; curtailment of high-priced and oversized coaching staffs; ending of the practice of subsidizing football players; raising of scholastic requirements of competing athletes; scheduling games against one's natural rivals, instead of going out after the "big gate" barnstormers; incidentally, stopping of scheduling long-distance games which call for long jumps in expensive special trains.

In short, says Pop Warner, football must be deflated.

—From the St. Louis Star and Times.

One Job Where the Hours Get No Shorter

The Once Over.

By H. I. Phillips.

WHAT A PRESIDENT AT A WORLD SERIES THINKS ABOUT.

"I'm really too busy to be taking part in all this nonsense . . . But it's one of the things the public expects of me . . . Heigh ho! . . . I wish this throwing out the first ball business were over . . . I always dread it—it just slows things up, that's all . . . And even before I got into the White House I always thought a President of the United States looked awfully silly in those rotogravure pictures trying to look like a baseball pitcher . . . Ho hum!

* * * *

"There come the cameramen . . . Wonder if I throw it to the catcher or the pitcher . . . Which is which, anyhow? . . . I could get a few laughs with a little funny business, but I don't think I'll do it . . . I'd better smile now . . . The umpire is motioning for me to throw the ball . . . But the photographers are crying 'Hold it!' . . . What'll I do? . . . Oh, gosh, I can't hold it all day . . . There it goes! . . . It's nice of the fans to cheer me that way . . . I wonder if it means anything.

* * * *

"The game's on now . . . The first one was a strike . . . Now it's a ball . . . Two strikes . . . I wonder if Johnson will ever get that coal mine mess cleared up . . . Three balls . . . Three and two . . . The pitcher is winding up . . . Henry Ford really should have signed the code . . . I hope no more labor troubles break out while I'm here . . . It's funny how some of those unions are acting . . . That's a pretty girl over there in the red hat.

* * * *

"What's the crowd cheering for? . . . What? . . . Two runs . . . I didn't even see anybody get on bases . . . Funny how my mind wanders at times . . . There's a man on third and Ott at bat, they tell me . . . Odd name, Ott . . . Reminds me of that old song about a hot time in the old town . . . Of course, if this blue eagle thing doesn't work as expected, I'll have to try something else . . . Johnson really ought to make an example of a few chiselers . . . Gee! . . . I shouldn't be here . . . I ought to be preparing that statement on money . . . What? . . . Three runs What happened? . . . I must have been thinking of something else.

* * * *

"It seems like an awfully long game . . . Nice team, those Athletics . . . I think that's what the New York team is called . . . Or maybe it's the Red Sox . . . Ickes ought to hurry that public works program . . . I'm glad he's not here . . . He's far behind in his work already . . . Wonder how Ray Moley is coming along with that magazine? . . . They're cheering who?

* * * *

"I'd like a hot dog, but I suppose it would seem too undignified . . . I can see the headline, 'President Eats Hot Dog' . . . And some peanuts . . . They'd probably play that up, too . . . Hoover used to eat peanuts at ball games . . . Guess I'll pass 'em up . . . But I'd like a dog just the same . . . We may have to inflate after all . . . But I can't very well urge it after coming out for sound money in my campaign speeches . . . What? . . . Another strike? . . . In what trade? . . . Oh . . . You mean on the batter? . . . Phew! . .

RADIO REACTIONS.

A song I've heard till it makes me groggy
Is that one about "Git along little dog-ie"

I'm sinking fast and I'll soon be down
If I hear once more "It's the Talk of the Town."

From the lounge of the good ship Hutoka comes the story of the New Englander who, forced into the poorhouse in his declining years, was found one day wandering in the vicinity of his old home. "Where ya going, Eb?" asked an old friend.

"Home," said Eb sadly.

"Why?" asked the friend, knowing that the poorhouse was a rather de luxe one. "Don't they treat you well there?"

"Oh, it's fine," returned Eb, "but it ain't no place for a poor man!"

(Copyright, 1933.)

William Lyon Phelps

Daily Talks About Books and Authors

THE PLAYS OF EUGENE O'NEILL

Why is it that in a consideration of contemporary American dramatists, we not only give first place to Eugene O'Neill, but give him a place all to himself? He has no American rival, living or dead; and his work can not be compared with that of others.

This is not because his work is faultless. Some of his plays are failures, and in his masterpieces there is too much preoccupation with abnormalities; there are exaggerations, and excrescences. But like the German dramatist, Gerhart Hauptmann, his failures rise to greater heights than the successes of many other men. "A man's reach should exceed his grasp," said Browning; Eugene O'Neill is an explorer on the frontiers of human thought and passion, trying often to express the inexpressible.

Then, while we are pleased with authors who give plausible answers to common questions, we reserve our highest praise for those authors who raise difficult questions in our minds. We enjoy going to a play by Edgar Wallace, where a complicated mixup occurs in the third act and is neatly solved in the fourth. We leave the theater with a satisfied smile, and say, "that's that." But in seeing a great play, the fall of the final curtain is the signal for the real drama to begin in our own minds. We leave the theater not contented, but rather filled with questions about life.

Tomorrow—Thoreau.

(Copyright, 1933.)

Another Good Thing to Lay Up for Your Old Age Is Love

By Robert Quillen

People who do not understand are prone to ridicule the man and woman who lavish their affection on a dog.

It isn't good taste to ridicule misfortune. The man and woman are unhappy victims of heart hunger. Their dog is a poor substitute for the child they want and cannot have.

They are afraid to adopt a child. The risk seems too great. They doubt their own ability and judgment; they dread inherited and unsuspected traits that might dominate the child in spite of their training.

They are wrong, of course. And they deserve pity, as all childless people do. They are poor indeed who haven't a child in the house; they are almost as poor who have but one—poorer, perhaps, in the end.

People who are wise lay up money for their old age. Did you ever think of accumulating children for your old age?

In the time of our fathers, the old people were insured against loneliness. They had children and grandchildren, some of them living in the old home. The others, for the most part, settled near and came back on feast days.

There is no such insurance without many children.

By the time we reach middle age, we begin to realize that the world is rather empty. The friends of our youth are scattered to the corners of the earth. Many of the dearest are dead. The names we loved to hear have been carved for many years on the tomb.

Our one child—if we had but one—has gone away to school or married or made the beginning of a career. We are left at home alone, feeling old.

Nothing else seems so big and empty as a house that no longer echoes the voices of young people. Its silence is oppressive.

Facing old age with only one companion and helper is a sad business, but it isn't at all necessary. A little sensible precaution and unselfishness could prevent it.

If you can't have children of your own, it is easy enough to find others as good. You run little risk. In case of genius or idiocy, inheritance is everything; in case of ordinary sound health, mental and physical, environment is everything.

And adopting children is casting bread on lonely waters. It isn't pleasant to face the last years with nobody to rally 'round except those you pay.

(Copyright, 1933.)

Press Comment

Consumers' Rights.

Philadelphia Public Ledger.

In his Labor Day speech at Chicago Gen. Johnson said: "You can not do what we are doing on every economic front without increasing prices." That is true. The consumer may be reconciled toward doing his part, but he is warranted in objecting to paying more than a fair price for recovery. He knows he will have to foot the bill, but the bill must not be exorbitant.

The whole load is carried by the ultimate consumer. But that load must be proportioned to his ability to bear it, else the entire recovery scheme will fail. Viewed in this light, there is no more important agency of the NRA than the Consumers Advisory Board. It was high time it began to function in earnest.

Standard of Enforcement.

Kansas City Times.

In its rounding up and prosecution of the Urschel kidnapers the Government is setting up a standard for enforcement in this country for the years ahead. It is affording an example of what can be done when the majesty of the law is made more than an empty assertion. In showing how the most daring outlaws can be run down and led in chains to the bar of justice it is giving the law a new dignity and authority and the Nation a new sense of self-respect and confidence.

Gas on the Fire.

New York Times.

"The time has come for us to act, not to argue. When a man's house it on fire he can not adopt a conservative attitude about it. He can not stop to take time to balance the niceties and equities of the matter." Senator Capper.

No, but he can afford to stop long enough to make sure that what he is throwing on the fire is water and not gasoline.

Just Folks.

By Edgar A. Guest.

No Escape.

The dead man spoke no word,
But wherever his killer went
Strangely a voice he heard—
The voice of the man he'd sent
Crashing to death, unprayed,
As he told us—"I was afraid!

"I was afraid he knew my name,
Afraid that the day might be
When somewhere he'd tell my shame
And fasten a crime on me.
So just to get rid of him, I
Led him out to that place to die.

"I thought I could stop his tongue
And get rid of his constant stare,
But I know now I was wrong,
For he follows me everywhere.
The living forgive and forget,
But a dead man's wrongs are set!"

(Copyright, 1933.)

Along the Potomac

With
Carlisle Bargeron

Bargeron.

THE newspaper boys are so busy these days that it was virtually impossible for them to go into and develop the apparent friction between Commissar Hugh Johnson and his general counsel, Donald Richberg, which developed a couple of days ago. Not only did they not have the time but events of seeming more importance crowded in on them to shove this matter into the background.

As a matter of fact, it was not friction between the two men, because Mr. Richberg has hastened to backtrack. What happened, you will recall, was that the commissar after having expressed the belief that the trouble between the "captive" coal operators and the miners would be settled very shortly, suddenly came out with a statement intimating that an amazing interpretation of things by Mr. Richberg was holding the settlement up.

Mr. Richberg had ruled that the "captive" operators did not have to accept the "check-off" system, so long as they were willing to accept the other general conditions prescribed for the commercial coal operators.

* * * *

YOU can appreciate what a hole the commissar's statement placed Mr. Richberg in. Here he is a labor attorney, for years the general counsel for the railroad brotherhoods. He has never been out on a strike, has never known what want from being out of work is. He has simply always been the general counsel on a fee basis and a good fee at that. But he is an able attorney and the railroad brotherhoods made no mistake when they engaged him.

And being an able attorney it is easily understandable why he did not think the "captive" coal operators had to accept the check-off system as a matter of law. But what a hole the commissar's statement put him in with the people whom he has been representing for years. It put him in the light of taking the bosses' side. Being the highest paid member of the NRA, I suppose Mr. Richberg considered it was for him to tell the "captive" coal operators what he actually thought. It would be too much, though, to expect him to stick by his interpretation in the face of the commissar's blast.

* * * *

SO it seems that he and the commissar, with no friction between them at all, have agreed that they simply got off to disharmonious statements and decided to pass the whole matter up to Mr. Roosevelt. Mr. Richberg, in the meantime, has attempted to explain privately how he happened to go wrong, but his explanation is by no means convincing. He was right in the first instance and is wrong now. One does not have to be a lawyer to know that.

The incident assumes considerable importance, however, because of the indicated track which Mr. Roosevelt intends to take since the matter has been passed up to him. It is important because it indicates a very definite policy of the administration.

He told the "captive" mine operators Saturday that they would have to get together with the miners or else he would draw up a plan and in that plan he indicated he would prescribe the check-off provision.

* * * *

IT is quite apparent that in Mr. Richberg's interpretation as a lawyer, the interpretation that Commissar Johnson described as "amazing," he did not consider the Government had any authority under law or dictatorship to enforce the check-off provision. Here is what the check-off is:

The NRA act provided that any employe had a right to be represented in bargaining with his employer by any one of his own choosing, and that he could not be discriminated against because he belonged to a union.

Very well, the "captive" mine operators—I have no brief for them at all—say they will accept this. They will accept, indeed, the wage scales prescribed by the NRA or by the agreements entered into between the miners' union and the commercial operators, the working conditions and the hours.

But the mine leaders say in return: "Oh, no, you must also agree to take out of every miner's pay envelope each week so much money as union dues and turn it over to us."

* * * *

MIND you, that is what the strike in Pennsylvania is about today, and after these men had supposedly been starving for three years, too. All news accounts say, in effect: "The miners are on strike because the operators will not deduct from their pay envelopes so much for union dues." Now does any one with common sense believe that any miner is striking for this? It is what their leaders are making them strike for.

The newspaper propagandists of the NRA have been sending out flattering stories of how John L. Lewis, the miners' leader, has organized the miners to such a high percentage. That being the case, why does he insist that the operators collect the dues for him?

That Mr. Roosevelt apparently intends to collect these dues is particularly important as bearing on his efforts to assure the bankers and investors that property in this country is safe.

SUN DIALS.

The history of sun dials, now becoming fashionable, is very interesting, says the Los Angeles Times. They date back to 714 B.C. and records show they have been used all through the ages. It is thought the Babylonians were the first people to divide the day by mechanical contrivances.

Virginia's Vote For Repeal Hit By Mrs. Boole

W. C. T. U. Head Points to Ballots Marked Void, Charging Collusion.

Jamestown, N. Y., Oct. 8 (AP).—Mrs. Ella A. Boole, world and national president of the Women's Christian Temperance Union, told the State W. C. T. U. convention here tonight that repeal of the prohibition law would bring an "appalling situation."

Under new conditions, she said, both men and women would drink, whereas before prohibition "men were mostly the victims." She added:

"The effects of alcohol can not be repealed, and the children will be the sufferers. The liquor traffic can not exist without customers, and the customers of the next generation must be drawn from the youth of today."

Charges Vote Collusion.

Attacking the honesty of the repeal vote in this State, she referred to the large number of blank and void ballots reported from some counties while in 23 counties, she said, there were neither blank nor void ballots. She asked:

"Is there anyone so simple-hearted as to believe that such a condition could exist without collusion between the wets and the politicians."

Mrs. Boole doubts any State can withstand the "tremendous pressure being used to bring about the repeal of the State prohibition laws."

Other sentences from her address include:

"Prohibition has not failed, but the Government has failed to enforce the letter and the spirit of the eighteenth amendment.

"Prohibition has brought many benefits, even with lax enforcement.

Cites Haste of Repeal.

"It is being repealed in haste, without due deliberation, and under the false pretense that it will balance the budget and bring about financial prosperity.

"Repeal will not balance the budget. It will not revive trade. It will increase the consumption of liquor. It will mean drunken fathers and mothers. It will mean increased demand for relief funds. It will lower the standard of living in America.

"Those who favor it are counting on it by Christmas. It will be a sad Christmas in many a home, but I can not believe that the United States of America will not be aroused."

G. O. P. Women Meet Oct. 16

Leaders of 14 States Are Expected at National Conference.

New York, Oct. 8 (AP).—The National Women's Republican Club announced today that a national conference of Republican women, the first since the Presidential campaign, has been called for October 16, at Cincinnati.

Mrs. George A. Wyeth, president, said the conference would be attended by women from 14 States—Connecticut, Illinois, Indiana, Iowa, Kentucky, Massachusetts, Delaware, Missouri, New Jersey, New York, Ohio, Pennsylvania, Rhode Island and West Virginia.

Mrs. Wyeth said the conference would be concerned with Republican trends in all parts of the country." Discussion will concern the NRA, tariffs, "sound currency" and liquor control.

Among those who will take part are Mrs. Ellis B. Yost, director of the women's division of the national committee; Mrs. George B. Dean, president of the Women's Republican Clubs of Illinois; Mrs. John S. Sheppard, Mrs. Paul Fitzsimons, Mrs. Wilma Sinclair Levan, Mrs. George Hoadly, of Cincinnati, and Miss Dorothy Madison.

Administration Wet Activities Assailed

Coercive Action Charged to Roosevelt Group.

Condemnation of the activities of the Rosevelt administration in behalf of repeal was expressed in a statement yesterday by the National Prohibition Emergency Committee.

The statement asserted repeal of the eighteenth amendment has been included in the national recovery program.

It also claimed "legalization of an outlawed traffic through coercive action by the administration" had been hurriedly "voted by a minority of the qualified electors."

Talks on Future Philosophy.

The Philosophy of the Future will be discussed by Prof. Edward E. Richardson, president, at the meeting of the Society for Philosophical Inquiry at the National Museum, at 4:45 p. m. tomorrow.

Ship Movements

At New York.

Arrived Yesterday.

Byron, from Jaffe.

Sail Tomorrow.

Exmouth, for Casablanca.
Sandgate Castle, for Capetown.

Sail Wednesday.

Manhattan, for Plymouth.
Bergensfjord, for Bergen.
Aquitania, for Cherbourg.
Albert Ballin, for Cherbourg.

Reported by Radio.

Minnetonka, from Antwerp; due at pier 58, North River, today.
American Banker, from London; due at pier 58, North River, today.
Scythia, from Liverpool; due at pier 54, North River, today.
Cameronia, from Glasgow; due at pier 56, North River, today.
Stuttgart, from Bremen; due at pier 42, North River, today.
Ile de France, from Havre; due at pier 57, North River, tomorrow.
President Van Buren, from world cruise; due at Twelfth street, Jersey City, tomorrow.
Europa, from Bremen; due at Fifty-eighth street, Brooklyn, Wednesday.
Metapan, from Kingston; due at pier 7, North River, Wednesday.

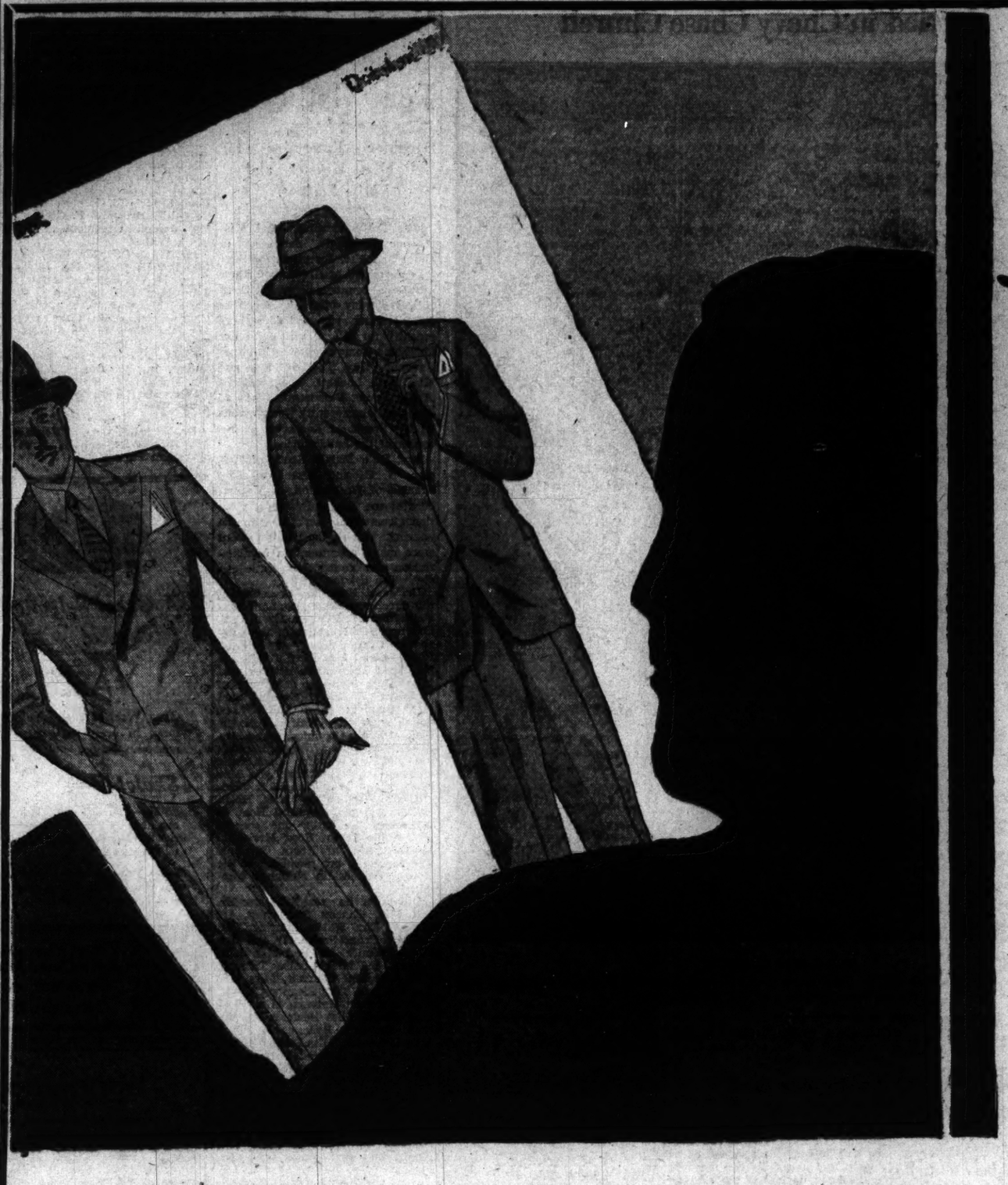

Color

meaning

Richer Hues
Brighter Patterns
Greater Comfort
Real Masculinity
Trim Spruceness

is the New Story

(as told by The Men's Store)

in

MEN'S APPAREL for FALL

Apparel with MORE COLOR—rich colors, rare colors—clean cut contrasts—pleasing harmonies—but, above all, More Wearable Colors.

Apparel that has MORE PATTERN—mixtures, with texture interest—checks—stripes—modified plaids—all-over effects—but, above all, More Wearable Patterns.

Apparel that is MORE COMFORTABLE—comfortable, crushable hats—sack suits with fuller chests and shoulders—less padding—softer construction—fleeces, hair cloths, tweeds—but, above all, More Wearable Comfort.

Apparel with MORE MASCULINITY—snap brim hats—patch pockets—rugged outdoors fabrics—argyle wools—but, above all, More Wearable Masculinity.

Apparel that is MORE WIDE-AWAKE—trim, spruce, fashion-knowing clothes—apparel neither eccentric nor "high hat"—new apparel, based on a thorough understanding that men do not want radical, sudden changes—in short, distinctly and distinctively Wearable, Wide-Awake Apparel.

The Men's Store Services Make Shopping Here Convenient and Thoroughly Satisfactory

CUSTOM-MADE CLOTHES for those "hard to fit" men, and for those who have personal preferences they want expressed in their own apparel. A splendid collection of the finest imported and domestic woollens.

THE FORMAL ROOM is the place for men to choose correct formal attire under the same exacting environment it will meet when worn.

SHOES from such famous makers as Johnston & Murphy, and Matrix. And, for the sportsmen, the Sportocasins—"choice of champions."

THE MEN'S STORE, SECOND FLOOR

THE SHOP FOR YOUNGER MEN recognizes that the college man and the boy of "prep school" years is a distinct type, wanting (and finding here) clothing styled in the manner the best dressed men on the leading campuses are adopting.

MIDDISHADE SUITS, as well as our own exclusive lines of Woodshire and Woodlothian apparel, are offered in The Men's Store. Our collections of clothing and apparel are backed by the reputation and knowledge of clothiers with years of experience in making the best.

More Color in Suits—wearable dark and medium shades of gray, brown, and blue. Overplaids and tartan effects—outdoors colorings (rich browns, heathers)—fuller chests and shoulders—worsteds, tweeds, cheviots, twills.

From $29.50 to $55

More Color in Topcoats—grays—browns, better than they have been for several seasons—checked effects and overplaids. Straight English-swagger backs, and half-belt effects—patch pockets—utterly comfortable.

From $25 to $65

More Color in Shirts—neat stripes — two-color and wider spaced stripes, combinations of stripes and checks—check stripes and oxford novelties—and the perennial favorite white, and plain colors. Soft-collar-attached shirts still a two-thirds choice—tab collars again in the picture—button-down collars, in line with the outdoors trend.

From $2 to $3

More Color in Ties—small, neat, all-over patterns—bolder versions of the all-overs—stripes—some warp prints and wall-paper patterns. Blues predominating—reds, and richer Fall colors in pronounced ascendency.

From $1 to $3.50

More Color in Hose—clocks still leading—patterns, even with clocks—stripes to meet the stripe trend in all fields—checks, plaids.

From 50c to $1

More "Color" in Shoes—and "color" in the shoe story means straight tips, so comfortable, and so good-looking with any suit, any time, any place—dressier, custom lasts—plain, soft-toe, saddle-typed shoes for college men. Black leading the field, with medium brown a good second.

From $6 to $12.50

More Color in Hats—snap brims, easy-going masculine lines—raw edges, and 4-ligne bindings—off-the-face hats. Grays a 2-to-1 favorite, and dark gray coming up—browns, so very versatile.

From $3.50 to $8.50

WOODWARD & LOTHROP
10TH 11TH F AND G STREETS — PHONE DISTRICT 5300

Roosevelts to Fete Panama President

Will Give Dinner at White House Tomorrow Night; Minister to Entertain for Distinguished Countryman.

The President and Mrs. Roosevelt will entertain at dinner tomorrow evening in honor of the President of Panama, Senor Dr. Harmodio Arias, who will be a guest at the Executive Mansion for several days. The following day the Secretary of State, Mr. Cordell Hull, will be host at luncheon in his honor.

On Thursday, President Arias will go to the Panaman Legation to be the guest of the Minister and Senora de Alfaro, who will give a reception that afternoon in his honor. The party will be unofficial as the Minister and Senora de Alfaro are in deep mourning for the Minister's mother, who died two weeks ago.

The Minister and Senora de Alfaro, accompanied by the Secretary of the Legation and Senora de Chevalier, left for New York yesterday to meet President Arias when he arrives aboard the Koirigua. They will accompany the president, who was Minister to Washington some years ago, aboard his private car to the Capital.

President Roosevelt has given his name as a patron for the annual Armistice Day celebration of the Veterans of Foreign Wars, Saturday, November 11, at the Wardman Park Hotel. The proceeds of the event will go to the fund to carry on relief work of the organization. Elaborate plans are being made for the celebration and the program will include several well-known entertainers.

Mr. Nathan D. Golden is general chairman of the event and serving on the distinguished guests committee will be Maj. Gen. Smedley D. Butler, U. S. M. C.; Brig. Gen. Henry J. Reilly, U. S. A.; Col. Joseph J. Staley, U. S. M. C.; Col. Dunlap P. Penhallow, U. S. A., and Maj. Harvey L. Miller, U. S. M. C.

Dr. A. Victor Cercell is chairman of the ticket committee and Mr. Walker Coston is chairman of the box committee.

The Ambassador of Argentina and Senora de Espil will return to Washington this morning after spending the week-end as the guests of Mr. and Mrs. George Sloane in their country home near Warrenton, Va.

The Ambassador of Italy, Signor Augusto Rosso, will entertain at luncheon Thursday in celebration of the winning of the Thompson Air Trophy by Lieut. Francisco Agello, of the Royal Italian Air Force.

The Ambassador of France and Mme. de Laboulaye will entertain at luncheon today in honor of Count and Countess de Chambrun, who are in Washington for a few days. Count de Chambrun attended the American Legion convention in Chicago. Countess de Chambrun is a sister of the late Speaker Nicholas Longworth.

The Charge d'Affaires of the Rumanian Legation and Mme. Nano have leased for the autumn season Green Hill, the Maryland estate of Mr. and Mrs. Francis E. Riggs.

Representative Martin J. Kennedy and Represenative Joseph Gavagan are at the Carlton Hotel.

Mrs. Curtis Dall Guest at Club.

Mrs. Curtis Dall, daughter of President and Mrs. Roosevelt, was the guest of Mr. and Mrs. J. Blaise de Sibour at the Heigh-Ho Club Saturday evening. Mr. Griffith Warfield also was in the party. Others entertaining there on Saturday evening were Mr. and Mrs. John Caswell, jr., Mrs. Elizabeth Wrenn duPont and Mr. and Mrs. Eugene Carusi.

Mrs. Harry Baxter, daughter of the Secretary of War and Mrs. George H. Dern, left Washington Saturday for Chicago, where she will remain through this week with friends, visiting the Century of Progress Exposition.

Mrs. Robert Patterson Lamont, wife of the former Secretary of Commerce, who is in her apartment in the Westchester, will leave the end of the week for Chicago to spend a short time in her former home before coming to Washington for the autumn and winter.

The former Attorney General and Mrs. William De Witt Mitchell are guests of Mr. and Mrs. George E. Hamilton at Stone Ridge, on the Rockville road, Bethesda, Md., arriving from their home on Long Island. Mrs. Mitchell will remain through the week and will be joined by her mother, Mrs. Frank L. Brancroft, who also will be the guest of Mr. and Mrs. Hamilton.

Former Representative S. Wallace Dempsey has been joined in his Mayflower apartment by Mrs. Dempsey, who has been at Lake Placid, N. Y., during the summer. Mr. and Mrs. Dempsey will go to their former home in Lockport, N. Y., the middle of the week and will return later in the month for the winter season.

Mrs. Taft Is Guest At Hammond Home.

Mrs. William Howard Taft and Miss Janet Richards are visiting Mr. John Hays Hammond and Miss Elizabeth Hammond at their country home, Lookout Hill, at Gloucester, Mass.

Mrs. Taft will return to Washington about the middle of the month.

Miss Richards will return to her summer cottage near York Harbor, Me., where she will remain until the latter part of October. Miss Richards recently visited the Century of Progress and it is understood she will have some comments to make upon it at her first lecture at the Willard Hotel early in November.

Mr. John Q. Tilson and Miss Margaret Tilson are at the Roosevelt Hotel while in New York.

Mr. and Mrs. Alexander B. Legare entertained at tea at their country home, Donnell Place, in York Village, Me., in honor of Capt. O. W. Cornwallis and the officers of the H. M. S. Scarborough, now in port for a courtesy visit at Portsmouth, N. H.

Mrs. J. D. Andrews and her two daughters, Miss Dorothy Andrews and Miss Margaret Andrews, who have been spending the summer at Franconia, N. H., have returned to Washington for the winter season and are established in their apartment at the Wardman Park Hotel.

Mr. and Mrs. Andre La Varre have returned from an expedition in South America.

Mrs. William La Varre, who met them in New York, has returned from a three weeks' visit with her son-in-law and daughter, Mr. and Mrs. Fred Coudert Bellinger, at their country home in Connecticut.

Mr. Felix Hebert, jr., of West Warwick, R. I., son of Senator and Mrs. Hebert, has been spending a few days at the Wardman Park Hotel while making a short visit to this city.

Capt. and Mrs. C. M. Cummings, of the Westchester Apartments, are at the Waldorf-Astoria, New York. Mrs. Genevieve M. Savage, of Washington, also is there.

Mrs. Howell Moorhead has closed her summer home at East Blue Hill, Me., and has opened her home, 2220 R street, for the winter. Her daughter, Miss Anne Moorhead, will not be among the season's debutantes, but will return to school.

The Washington Navy Yard and Station Dance committee announces the dates for the winter subscription dances in the "Sail Loft" of the Navy Yard, will be November 10, December 27, January 26 and February 23. Admittance will be by card only.

Mr. and Mrs. Arthur Buckley and Mr. and Mrs. Thomas D. McKee, of Indianapolis, are spending several days at the Shoreham Hotel and will motor to Niagara Falls before returning home.

Mrs. Jessie Walters has left the Shoreham Hotel and has gone to Chicago, where she was called by the serious illness of her brother.

Mrs. Delos A. Blodgett and her sister, Mrs. Charles G. Matthews, again are in their home on New Hampshire avenue for the winter. Mrs. Blodgett has been at her summer home on Mackinac Island, Mich., and Mrs. Matthews spent the summer visiting another sister, Mrs. Harold Trower, widow of the former British Consul General at Capri, Italy, where Mrs. Trower has continue to make her home.

Married in Chevy Chase Church

MRS. JAMES E. BRADY,
who before her marriage Saturday in the Church of the Blessed Sacrament in Chevy Chase, was Miss Margaret Berry, daughter of Mrs. Albert E. Berry.

Richmond Girl Engaged to Wed Capital Man

Judith Tompkins Will Be Married Late in Fall to G. E. Booker 3d.

Mrs. William Frazer Tompkins, of Richmond, announces the engagement of her daughter, Miss Judith Temple Tompkins, to Mr. George Edward Booker 3d, son of the Rev. George Edward Booker, D. D., and the late Mrs. Booker. The wedding will take place in the late autumn.

Miss Tompkins attended St. Catherine's School in Richmond, and St. Hilda's Hall in Charles Town, W. Va., and was presented to Richmond society. She is a niece of Mr. Ludwell Harrison, of Washington, who is connected with the Navy Department.

Mr. Booker attended the University of Virginia and is a member of the Phi Delta Theta Fraternity and the Society of Colonial Wars in the State of Virginia.

Mr. and Mrs. Julius Hertzberg have announced the engagement of their daughter, Miss Marjorie L. Hertzberg, to Mr. William F. Sigmund, son of Mr. and Mrs. Goldsmith M. Sigmund.

Junior League Board Convenes Today.

The board of directors of the Associtions of Junior Leagues of America will hold the first session of its annual fall meeting this morning in the headquarters of the association at the Waldorf-Astoria, in New York. The president Mrs. John G. Pratt, of New Orleans, La., will preside. The other members of the board are the officers of the association and the directors of the nine regions into which the United States and Canada have been divided.

Mr. and Mrs. Charles M. Williamson, of the Shoreham Hotel, left recently to pass ten days at the Marlborough-Blenheim in Atlantic City.

Mrs. Edwards H. Pratt has returned to Washington and is at Wardman Park Hotel.

Dr. and Mrs. Lloyd S. Nease, of Newport, Tenn., were the guests in whose honor Dr. and Mrs. Everett M. Ellison entertained at dinner at their home in M street last evening.

Mrs. Breckenridge Visits Capital.

Mrs. Barkalow Breckenridge, of Sweet Briar, Va., is in Washington for an indefinite stay, and is staying at the Wardman Park Hotel.

Miss Beatrice Aitchison, daughter of Mr. and Mrs. Clyde B. Aitchison, who spent the week-end with her parents, has returned to the University of Richmond, where she is a member of the faculty of Westhampton College.

The Rev. Howard Chandler Robbins, D. D., former dean of the Cathedral of St. John the Divine, and Mrs. Robbins will arrive at Hyde Park this evening to be the guests of Mrs. James Roosevelt, mother of President Roosevelt. Dr. Robbins will speak on recent progress in the building and maintenance of Washington Cathedral, at the meeting arranged by Mrs. Roosevelt for tomorrow afternoon, under the auspices of the New York committee of the National Cathedral Association. Mrs. Frederic W. Rhinelander, daughter of the late Rt. Rev. Henry Yates Satterlee, D. D., LL. D., first Bshop of Washington, will show stereopticon slides of the cathedral, the College of Preachers, the National Cathedral School for Girls, St. Alban's, the National Cathedral School for Boys and other agencies associated with the work on Mount St. Alban.

Envoy Returns After Summer Abroad

The Minister of Sweden and Mme. Bostrom, who arrived in Washington Saturday after spending the summer in Sweden. Their daughter, Miss Pauline Bostrom, is remaining there this winter.

Invitations Out For Wedding of Miss Somerville

Marriage to Dr. McInerney Will Take Place on October 28.

Mrs. Thomas Somerville has issued invitations for the wedding reception to be given for her daughter, Miss Margaret Somerville and Dr. Michael J. McInerney, whose marriage will take place on Saturday, October 28. The Rev. Thomas J. Walsh will officiate at the ceremony.

Mrs. John Canney Harding, of Washington, a sister of the bride, will be matron of honor. Miss Elizabeth McInerney, of Washington, a sister of the bridegroom, will be maid of honor. The bridesmaids will be Miss Karl E. Jarrell, Wynnewood Park, Md.; Mrs. Andrew Jackson Somerville, of Washington; Mrs. Jack Burn Thompson, of Baltimore and Washington; Mrs. Randolph Wright, of Norristown, Pa.; Miss Pauline Chebot, of Washington, and Miss Lydia Turner, of Swarthmore, Pa.

Mr. Maurice McInerney, a brother of the bridegroom, will be best man. The ushers will be Dr. Clarence Peterson, of Vernon, N. Y.; Dr. John Boyle, of Baltimore, Md.; Dr. Hamilton J. Hammill, of New York, and Dr. John Cavanaugh, Dr. Thomas Mattingly, Mr. John O'Connor, a cousin of the bridegroom, and Mr. Harrison Somerville, a brother of the bride, all of Washington.

Mrs. John Huske Anderson, of Raleigh, N. C., is a guest at the Willard Hotel for several days. Mrs. Anderson is historian general of the United Daughters of the Confederacy and will be guest of honor on Thursday night at a reception at the Hotel Raleigh of the 12 chapters which comprise the District of Columbia division.

Mr. and Mrs. T. Austin Finch, of Thomasville, N. C., are guests at the Wardman Park Hotel for a short time.

Singeing Helps Ferns

Before arranging maidenhair fern in vases, soak it for two hours in cold water. Then singe the ends of the stems with a match. Ferns thus treated will last three times as long.

Mrs. Gretchen Schumm Smith Wed to Comdr. Lucien Green

The Commandant of the Navy Yard, Rear Admiral Henry Varnum Butler, and Mrs. Butler, announce the marriage of the latter's daughter, Mrs. Gretchen Schumm Smith, to Commander Lucian Green, U. S. N., retired, of New York.

The wedding took place Saturday morning in Richmond, Va., after which Commander and Mrs. Green left by motor for Florida. They will return to Washington before the debut of the latter's daughter, Miss Anna Smith, who will be presented to society at a tea dance which Admiral and Mrs. Butler will give on December 28, in the Commandant's house at the Navy Yard.

Mrs. Green is popular both in Army and Navy circles. Her father was the late Col. H. C. Schumm, U. S. A.

Commander Green is a son of Mr. A. E. Green, of Hebron, Wis. He retired from the Navy at the close of his tour of duty as aide to Admiral Butler. He is a graduate of the Naval Academy in the class of 1914. He has made his home in New York since his retirement.

Society Will Entertain Marconi and His Wife

The Italy-America Society of Washington will entertain at a reception in honor of Senator and Marchesa Marconi on Wednesday at 5 o'clock at the Mayflower Hotel.

Senator Marconi and his wife have been official guests at the Century of Progress Exposition.

Mattingly Home Scene of Large Tea Gathering

Daughter Entertains for Miss Koester and Miss Lockett.

Miss Betty Mattingly and Miss Eleanor Mattingly, daughters of Judge and Mrs. Joseph C. Mattingly, entertained at Greenwood, their attractive country home at Oxon Hill, yesterday afternoon for Miss Julia Koester, who has come here recently for a long visit with her uncle, the Commissioner of Internal Revenue, Guy T. Helvering, and Miss Ruth Lockett, vice president of the Young Democratic Clubs of America, who recently was appointed by President Roosevelt as recorder of the Land Office.

Mrs. Lula Martin Scott, of Raleigh, N. C., and Miss Lyda Mae Francis, of Washington, both members of the Young Democratic national committee, assisted with the pouring. Among the guests present were many prominent in administration and Young Democratic circles. The list included:

Dr. Josef Nemecek, Secretary of the Czechoslovakian Legation; Senator Millard E. Tydings, Mr. J. F. T. O'Connor, Comptroller of the Currency; Commissioner of Internal Revenue and Mrs. Guy T. Helvering, Miss Mary Jane Stanley and Miss Betty Stanley, daughters of Assistant Attorney General and Mrs. Stanley; Miss Mal Sykes, daughter of the Chairman of the Federal Radio Commission and Mrs. Sykes; Mr. Cliff Woodward, president of the Young Democratic clubs of America; Miss Lyda Mae Frances and Mr. Winfield S. Macgill, of Washington; Miss Helen Hylton and Mr. Bradford Ross, of Wyoming, the latter the son of Mrs. Nellie Tayloe Ross; Mrs. Lula Martin Scott, of North Carolina. The foregoing are members of the Young Democratic National committee.

Others on the guest list were: Mr. and Mrs. Charles Sturtevant, jr., Mr. and Mrs. Walter Labriner, Mr. and Mrs. Ernest Smith, Mr. and Mrs. Edward Smith, Mr. and Mrs. J. F. Parran, jr., Miss Louise Tittman, Miss Josephine Duckett, Miss Mae Harris Clark, Miss Eleanor Calvert, Miss Margaret Calvert, Miss Florence Harris, Miss Beatrice Keegin, Miss Barbara Bonnycastle, Miss Sally Landefelt, Miss Felicita Buckheister, Miss Mildred Berry, Miss Juliet Bowie, Miss Carrie Clagett, Miss Betty Griffin.

Miss Elizabeth Barnes, Miss Elizabeth Posey, Miss Dorothy Posey, Miss Kitty Posey, Miss Mary Emily Mitchell, Miss Betty Mitchell, Miss Beatrice Mullen, Miss Betty Gill Edelen, Miss Ellen Howe, Miss Jean Clarke.

Miss Mary Ellen Cremen, Miss Madeline Pugh, Miss Mary Sasscer, Miss Margaret Loeffler, Miss Juliette Norman, Miss Henrietta Butler, Miss Ann Carmack, Miss Harriet Edelen, Miss Frances Edelen, Miss Helen Barnes, Miss Emeily Johnson, Miss Rosalie Grant, Miss Beth Hill.

Miss Eleanor Gambrill, Miss Catherine McCeney, Miss Audrey Rowe, Miss Elizabeth Russell, Miss Josephine Goetz.

Miss Mary Goetz, Miss Mary Cahill, Miss Elizabeth McGehee, Miss Helen Lingenfelter, Miss Mary Margaret Kuhn, Miss Betty Cremen, Mr. Homer Tatum, Mr. John Goodloe, Mr. Francis B. Taylor, jr., Mr. Albert Viault, Mr. George Viault, Mr. Allston Calhoun, Mr. James Mann, Mr. Charles Koester, Mr. Beale Sasscer, Mr. H. C. Byrd, jr., Mr. Arthur P. Gambrill, jr., Mr. T. V. Clagett, jr., Mr. Lonsdale Clagett, Mr. James Buckheister, Mr. August Buckheister, Mr. George Buckheister, Mr. Charles Berry, Mr. William Bowie, Mr. Forrest Bowie, Lieut. William F. Train, Lieut. Coleman, Lieut. Alspaugh, Lieut. Gilbert, Lieut. Pittman, Lieut. William Kunzig.

Mr. Peter Cusack, Mr. Wendell Holmes, Mr. Frank Barnes, Mr. James Bass, Mr. Bradner Smith, Mr. George McMorris, Mr. Daniel C. Fahey, jr., Mr. Le Roy Counselman, Mr. William Councilman, Mr. James Mitchell, Mr. Stanley Huntington, Mr. Herman King, Mr. Ernest N. Cory, jr., Mr. Russell Rowell, Mr. Ed. Edelen, Mr. Leslie Gillis, Mr. John F. Cremen, jr., Mr. Joseph Greenwood, Mr. H. Clark Willett.

Mr. Frank Cox, Mr. William Hill, Mr. Francis Sands, Mr. James M. Carr, Mr. Warwick Keegin, Mr. John H. Street 3d, Mr. J. Bayne Castle, Mr. Guy W. S. Castle, Mr. Charles Sykes, Mr. Charles Goetz, Mr. John Goetz, Mr. W. Hill Brown, Mr. John H. Mitchell, jr., Mr. Walter M. Jennifer, Mr. Elmer R. Oliver, jr., Mr. James A. Young, Mr. Morrison G. Tucker, Mr. June Hobbs, Mr. M. N. Ward and Mr. Frank Walsh.

Dr. Enrico Satoria, of Rome, with Mr. Nicolio Sansannelli, is at the Wardman Park Hotel.

Worshipper, "Cured," Dies Before the Altar

Charlotte, N. C. (AP).—David Caruthers, aged Negro, hobbled to a "healing" service in the hope of being cured of lameness.

At the preacher's command, he tottered to the altar, then stood straight for a moment. Told he had been cured, he dropped dead.

How to Keep Chamois

Chamois leather squares, such as are used for dusting or polishing, can be kept soft and clean with proper care. Wash the chamois in warm soap suds and rinse in fresh suds—never in clear water. While it is drying, pull it from side to side at intervals.

RUGS CLEANED
Vacuum and Shampooed. Sized.
(No extra charge)
"Home of the Special Process"
VOGUE CLEANERS
2808 14th St. N.W. Co. 4477.

SHOP CONNECTICUT AVENUE
A Great Selection of VASES
Glass Vases of every size and form, in every color of the rainbow. 25c up.
Sketched—
At Top—"Ivrene," a 9½ inch Glass Vase with the new Alabaster Iridescent Finish. Unusually wide, flared top. A beautiful gift piece $8.75
Lower Vase—Of clear Crystal with Cut Dots in three sizes. 9 inches tall—an excellent value for..... $1.00
DULIN & MARTIN
CONNECTICUT AVENUE AND L
Gifts & Home Furnishings Since 1847

WOODWARD & LOTHROP
10th 11th F and G Streets Phone District 5300
Tomorrow—at 2:30—Hear
"Making a Living Room Liveable With Period Furniture"
Third of a Series of Six Home Furnishing Talks by an Authority on Interior Decorating—Illustrated With Actual Merchandise.
How to recognize period furniture—the history of furniture from the very earliest to the modern—suiting furniture to the style of your home—the important part period furniture plays in the home—will be discussed at this next meeting. Chippendale, Early American, 18th Century (often called The Golden Age of Designing), and the Colonial periods will all be taken up. We suggest you bring pencil and pad. Subsequent meetings on Tuesdays, through October 31st.
SIXTH FLOOR, G STREET SIDE

ARNOLD GALLERIES
1306 G St. N.W.
Antique Jewelry, Silver, Sheffield Furniture, Mirrors, Brasses, Art Objects, and Wedding Gifts.
A. F. ARNOLD
Now In Our Own Building
1306 G St. N.W.

ALE and BEER ON DRAUGHT
Harvey's
1107 Connecticut Ave.
(Mayflower Hotel Block.)

DRESSES and COATS $1.00
Expertly Cleaned
"Home of the Special Process"
VOGUE CLEANERS
2808 14th St. N.W. Co. 4477.

DINE IN A LOVELY INTOWN MANSION
THE PARROT
20th and R Sts. N.W., at Conn. Ave.
. . . Where surroundings are luxurious, cuisine perfect—but prices surprisingly reasonable . . . Luncheon. Tea. Dinner.
"Speaks for Itself"
Open Sunday from 1 until 8

We Are Expert
RUG Cleaners
—for years we have specialized in cleaning fine Rugs. Our experience, equipment and corps of expert workmen are at your service. Let us clean your rugs now and notice how well they look.
CALL MR. PYLE
NA. 3257-3291-2036
Sanitary Carpet & Rug Cleaning Co., Inc.
108 Indiana Ave. N.W.

Our Annual Sale of Oriental Rugs
In this sale we offer every rug in our vast stock. You'll find only the highest quality Orientals — Antiques — Semi Antiques — and finest grade Modern Rugs in every weave and all desirable sizes. The following are examples of the low prices which we have placed on every rug:
• Keshan 9x12 $265.50
• Kermanshah 9x12 $256.50
• Sarouk 9x12 $247.50
• Chinese 9x12 $225.00
NAZARIAN BROS. CO.
1226 Connecticut Ave.

Salt and Pepper Shakers in Sets Of Six; An Idea!

Sterling Silver Combinations Solve One Vexing Table Problem.

By Ruth Anne Davis.

She was a splendid housekeeper, a charming wife, but there was one thing which seemed to be her Waterloo. That was a peaceful, placid dinner. No matter how tasty and well-planned the meal, no matter how lovely the table, bickerings constantly arose. True enough her husband was to blame partly, but after all, as he told her, "It does try a man's patience!"

You'll laugh when wou hear what caused the difficulty, but you might realize how such a little thing can grow to enormous proportions. The basis of it all lay in the fact she had only one salt and pepper set and these had a way of being always out of reach. Time after time her husband suggested that she buy more and time after time she forgot to do it.

No conversation could proceed without the eternal: "Pass the salt, please. Dear, why can't you remember to buy another set?" Her forgetfulness vexed her husband, his constant reminders nagged her.

If she would only stop at a G street store and see the delightful set of six salts and peppers, sterling silver and on sale for $2, how easily the trouble could be erased!

For the girl away at school, for the traveler, for the busy housewife, surely there are no more appropriate pajamas than the pretty rayon ones on sale in a Washington department store. You can rinse them out in no time, hang them up to dry overnight.

Unlike a great many practical things, these are very attractive. They come in all pastel colors with appliqued trim.

One on the nicest features is their absolute refusal to run.

Most travelers are as averse to carrying an umbrella as the freshman in college to carrying a brief case. But travelers will admit that when they're away from home with only a fraction of a wardrobe the rain can play havoc with their clothes. It isn't the umbrella they object to, it's the burden of carrying it and the chance of forgetting it.

If you're a traveler yourself, or if you're trying to think of a particularly appropriate gift for one, you can look the town over and find nothing more suitable nor more attractive than the folding umbrellas of black silk striped in silver, on display in a Connecticut avenue shop. These fold up into a package small enough to be tucked away in the smallest corner of your suitcase and open up into a large enough size to protect the bearer in a real deluge They are priced from $5 to $7.50.

A cigarette lighter is a modern convenience which we like to find in a well-appointed room. And a touch of color is always welcome. Both facts being agreed upon, you should see the novel lighter in an E street store which represents a young Apache carrying a barrel of something or other over his shoulder. You should see his costume! Blue trousers, green sweater and red cap! You press a peg in the barrel and the end lights up.

These bright novel lighters come in several other designs and other color combinations. You might keep them in mind for interesting prizes and gifts.

If you're planning to buy a cloth coat this winter you should keep in mind that if you buy good quality and an advanced style you can wear it for as many winters to come as you can a fur coat.

A Thirteenth street store is showing one which has a number of favorable points. It's one of those which are appropriate for all occasions. The high silver fox collar will make a flattering frame for your face and the well-cut lines of it give a distinction far surpassing the usual coat. The material is black velum suede, which has a well-deserved reputation for durability. Even if you aren't sure you can buy it, you should drop by and see it.

A well-known perfume and cosmetic manufacturer has a new scent on the market which is supposed to be the ideal winter perfume. It adapts itself to woolens and furs in an amazing manner and retains it's aroma for a long time.

It's expensive, yes, but so are most good perfumes. Once you have a whiff of this you'll realize that you can afford to pay for such quality.

It comes in an attractive cut glass bottle with gold filigree work. You'll find it in an F street shop.

Inasmuch as suede shoes are enjoying such popularity this season, we should all learn how to keep them looking like new. A chorus of "impossible!" But no, with a certain shoe dressing featured in a downtown store you can restore the color and renovate the finish. No matter if your shoes are brown, black, blue, grey, green, or ruby, there's a dressing for them.

The same company puts out another kind, which is adapted to kid shoes, too, and keeps them in the pink of condition.

Call Ruth Anne Davis, of The Washington Post, National 4205, Extension 105, for further information. Or write, inclosing a stamped, addressed envelope.

What's in Fashion?

New Blouse and Skirt Costumes Seen in Fashionable Places

Directed by Amos Parrish.

From fashionable Deauville comes the report that shirtwaist and skirts are being shown. Not as part of suits, mind you, but as complete costumes in themselves.

So you needn't think of a blouse and skirt as the kind of piecemeal arrangement it has sometimes been considered. Chosen properly, it looks like a two-piece dress bought as a whole.

Doesn't the blouse and skirt sketched give that effect? Of course you can't quite tell without seeing the colors . . . brown tweed mixture skirt with rusty flecks and rust-colored jersey blouse.

Jersey for Blouses.

Yes, jersey is one of the newest materials for these blouses. Not in sporty styles that make you look as if you'd just joined the basket ball team. But in shirtwaist types, as softly draped as silk. Even with Vionnet's shirred neckline as you see in the sketch. Others are tailored with business-like trimness.

Soft wool plaids and checks are often used, too . . . one color tied up with the color of the skirt. Velveteen in another material seen in both French and American made blouses. Some of them look like old-fashioned basques, buttoned up the front, short over the hips and fitted in at the waist. You'll see these velveteens in darker shades . . . brown, green, wine and black . . . and also in bright reds and greens.

With plain colored blouses a plaid, striped or mixed skirt is often worn. Of wool or tweed. But with a blouse that's patterned, of course you need a plain skirt . . . usually repeating one of the blouse colors.

Skirts Tailored.

The skirts themselves are usually quite simple . . . gored types, mannishly tailored with buttons and pockets and stitched seams. And with a deep pleat somewhere giving width at the bottom. Brown and mixtures with brown rust, medium green, black and gray are good colors . . . depending, of course, on the blouse you expect to wear with it.

Easy Combinations.

And if you're very practical-minded, you'll buy a skirt color that ties up with several blouses. That way, you'll have a costume that you can change for different occasions, making it tailored or dressy. We have prepared a leaflet of ideas on assembling such costumes. If you'd like it, just fill in the coupon and mail with the requested enclosure.

Amos Parrish,
The Washington Post New York Fashion Bureau,
500 Fifth avenue, New York.

I inclose stamped, addressed return envelope. Please send me your leaflet on "How to Select a Blouse and Skirt Wardrobe for Several Occasions."

Name .....
Street .....
City .....
State .....

(Copyright, 1933.)

Tomorrow: French models in stores make Paris trip needless.

Information as to where styles of the type illustrated and their variations are availale in Washington will be given by the Fashion Department, The Washington Post, on request.

No End of Books

Cornelius Vanderbilt Will Play "Polonius" and Advise Millionaires That an Epoch Has Ended; Henri Barbusse on Lecture Tour.

Cornelius Vanderbilt, jr., who has been popping in and out of town these last weeks, has signed a contract with Simon & Schuster to turn out a book with this weighty and grandiloquent title—"Farewell to an Epoch: A Millionaire's Valedictory to Old Millionaires." If and when done, it will be published next spring. Vanderbilt has been hobnobbing with the President of late; the work may prove to be a primer for millionaires under the New Deal. But does the country hold enough people interested in the problems of millionaires to sell an edition?

Henri Barbusse, French novelist, fervent pacifist, author of "Under Fire," is in Philadelphia on a lecture tour. Dutton is to publish his biography of Stalin, now in preparation.

"The Foolscap Rose," a novel on which Joseph Hergesheimer is at work, will appear early next year from the presses of Knopf.

Doubleday, Doran, which was to have published Vicki Baum's "Falling Star" this week, is holding it over until December to allow time for a new translation from the German. The novel relates high times in Hollywood. This summer Hearst's International-Cosmopolitan ran it serially and illustrated it fulsomely.

Publishers are still a wary lot and the game is as much a gamble as poker, as Frederic Melcher, editor of Publishers' Weekly, told the Lions Club in New York the other day. So even though Violet Clifton's "The Book of Talbot" looked like a 10-strike to Harcourt Brace, they tried it out with an ordinary 2,500 edition. Now that the first is exhausted, they find it will take two weeks to get out another, what with 440 pages to print as well as the difficult off-set illustrations. The old rule advises you to push forward your money when you hold a full house.

Columbus Once More

"WHO WAS COLUMBUS? HIS REAL NAME AND REAL FATHERLAND," By Maurice David,
Research Publishing Co., $2.50.

Columbus has been classed as an Italian from Genoa, from Corsica, and a dozen or more other places; a Spaniard and a Spanish Jew. Unquestionably the weight of opinion among those, who have studied this much-controverted question seriously holds to the traditional view that he was a Genoese.

Mr. David, however, stoutly maintains that he was a Spanish Jew from the province of Galicia, and that in spite of the Inquisition he remained ever faithful to the Jewish faith. In support of this contention, he assembles a number of extracts from the writings of Garcia de la Riega and Blasco Ibanez, some comments of his own, and some 40 fac?simile letters said to have been written by the Admiral.

Unfortunately for Mr. David, his case is presented badly. The arrangement is without logical order and faulty in the extreme; the text ends abruptly, with no summary of what the author is trying to prove; the diction is often awkward and the proofreading so careless that even many proper names are left misspelled. The fac-simile letters not only untranslated, but no one of them bears any mark of identification. It may be, of course, that the book was intended only for the small circle of scholars well versed in old Spanish. For the general reader, these letters are no more decipherable than if they were written in Sanskrit.

—W. J. GHENT.

Style Chat

Lady Abdy, in Limelight at Cannes, Likes Shorts and Knitted Caps.

Paris (U.P.).—There have been some pretty exciting times down along the Azure Coast, what with the Motor Yacht Club putting on spiffy races and fashionable society dolling up to watch the fun and all.

His Royal Highness Prince Rene de Bourbon Parme is the president of the outfit and has his headquarters at the Carlton Hotel at Cannes. We always try to have a long-range eye wandering about that particular strip of gorgeous playground so that we can tell you what folks there wear and do and who they are.

Among the grandifferous ladies putting up at the Carlton are: Lady Abdy, who favors wearing shorts, either white, or in Highland tartans, and who has the oddest collection of tiny knitted caps in captivity; the Duchess de Villarosa (she was Mrs. Robert Goelet), who always looks like a million. Bebe Daniels was there with her husband, Ben Lyon. The Countess de la Porcerie (you probably know she was Mabel Boll, the Diamond Queen) was an asset to the swank gathering, and so were the Count and Countess de la Rouchefaucauld, Lady Drogheda, Prince Rospigliosi and the Countess Therese de Caraman-Chimay.

Author's Wife Tours Europe "Shop-to-Shop"

Kansas City, Kans. (AP).—Charles F. Scott, Iola, Kans., publisher and prominent Republican, tells this one on William Allen White, Emporia publisher and author. During a recent tour of Europe, Scott said, White cabled his son, William (Young Bill) White, at Emporia.

"Cable me some money immediately; mother has bought everything but transportation home."

Neglect of Skin One of Woman's Beauty Faults

Dryness Is Predominant; Constant, Though Simple, Remedies Urged.

Most women believe they are "average" skin types—and usually they are wrong. The majority actually have dry skins.

If the use of astringents is followed by the slightest sensation of tingling or smarting, one's skin belongs to the sensitive, thin-skinned type tending toward dryness.

The oily type of skin is distinctly in the minority. Where such a condition exists, it yields readily to the treatment advocated for "average" skins.

Malnutrition a Danger.

When a skin condition departs from normal, in the direction of either dryness or oilyness, it usually has its inception in bodily malnutrition. The modern woman pursues every outdoor diversion, regardless of weather. Her life is lived at unnatural speed. City life is nerve-wracking and crowded. The tension to which she is constantly keyed tends to drain her bodily vitality.

Every woman realizes this, yet few are constantly alert to overcome the evil effects. The harrassed, thwarted expression, which betrays over-strained nerves and fatigued body, is a prolific source of premature wrinkles.

Simple Essentials.

There are a few simple things absolutely essential to good health, cheerful living and a normal, correctly functioning skin. We have preached them before, and we stress them again.

Drink plenty of water; at least two glasses before breakfast and four or five during the day, always between meals. Eat carefully, simply and regularly. Bathe the entire body every day. Establish and follow a simple morning routine of muscle-toning exercises. Have a regular check-up with dentist and physician. By following these rules, you establish a foundation for normal skin.

Constant Effort Needed.

The constant impregnation of the skin with grime and grit necessitates constant effort in cleansing it and restoring the natural oils which are absorbed by foreign sediment.

Soap and water is not sufficiently penetrating to remove soil from the pores of the skin and its constant, vigorous use is apt to be irritating. So a cleansing cream is advisable. The climate of the United States, particularly during winter months, is devitalizing to the skin. To preserve its suppleness and fineness of texture, it requires nourishment. This should be provided by means of cream. It is possible to find a cream which cleanses and nourishes at the same time, though many women prefer separate creams for the two purposes.

Creole Cookery Whets Appetite; Easy to Achieve

The fame of Creole cookery has reached into every nook and corner of the land. Restaurant owners have recognized the fact that those words. "Creole cookery," entice the hungry diner, for somehow they seem to suggest tales of Southern hospitality and lavish food.

Creole cooking is a type which you easily can achieve in your home, if you have the least bit of a flare for blending flavors. A dash of pepper, a bit of onion, a dash of spice, a little tomato combined and blended are the characteristics which distinguish the dishes of old New Orleans.

Two Creole recipes are suggested by Inez S. Willson, home economist. Here they are:

Creole Shoulder of Lamb.

3 to 5 pounds of lamb
2 cups tomatoes, cooked
1 chopped green pepper
1 tablespoon chopped parsley
1 tablespoon sugar
2 cups boiling water or vegetble stock
1 teaspoon salt
Pepper
Paprika

Have the lamb shoulder boned and rolled. Wipe it with a damp cloth and place it in an open roasting pan. Brown it in a hot oven (480 degrees F.) and season it with salt, pepper and paprika. Mix together tomatoes or tomato soup, onion, chopped green pepper, chopped parsley, sugar, salt, and boiling water or vegetable stock. Pour this over the meat, reduce the oven tempeature and cook. Use the liquiid in the pan after cooking for making gravy, thickening it slightly.

Creole Beef Loaf.

1½ pounds chopped beef.
½ pound chopped veal.
¼ pound salt pork, finely chopped.
1 chopped onion.
1 chopped pepper.
1 pimiento, cut in strips.
1 teaspoon salt.
½ teaspoon pepper.
Dash of paprika.

Mix all the ingredients except the pimiento. Grease a loaf pan and pack one-half the mixture into it solidly, so that no air spaces are present. Then place the strips of pimiento on the meat lengthwise and cover with the rest of the meat. Bake in a hot oven for 40 minutes, then turn out on a hot platter and serve with tomato sauce.

Salt Cleans Matting

Straw matting can be cleaned by washing with a salt water solution and then wiping dry. The salt will prevent the matting from turning yellow.

Washington Women in Welfare Work

Mrs. Cary Grayson Devotes Efforts to Children's Hospital Needs.

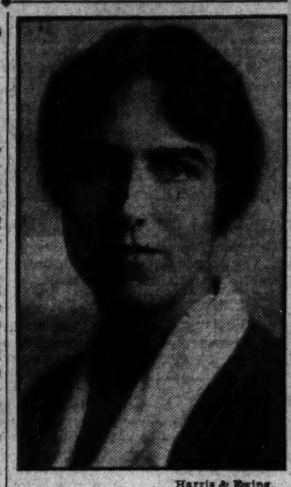

Harris & Ewing.
MRS. CARY T. GRAYSON.

As president of the Junior League, Mrs. Cary T. Grayson was an important factor in the establishment of the Social Service Department at Children's Hospital, operation of this department being the major objective of the league in Washington. Although no longer president, Mrs. Grayson still devotes a great deal of her time to the work of the league and its welfare services. She also finds time to serve as a board member of various other social service organizations, including the House of Mercy, the 1933 Mobilization for Human Needs and the Community Chest, of which she is a member of the board of trustees and of the Special Gifts Unit.

Picked by Mrs. Roosevelt as a member of the national committee sponsoring the Women's Crusade, Mrs. Grayson also is a member of the executive committee of the Washington Women's Crusade. She still finds her chief welfare interest in the work of the Junior League's Social Service Department at Children's Hospital, which follows the cases of child clinic patients into the homes and makes sure they obtain the proper medicines and foods prescribed at the clinic.

"The work done by the league at the hospital is outstanding," Mrs. Grayson says. "It is, in reality, the contact agency between the hospital and the patient's home. Through its services, mostly volunteer, the home situation of each little patient is placed before the hospital authorities and through its follow-up system, the child not only is aided in getting back to health but in retaining it."

The Family Marketer

Sweet Potatoes, Local Tomatoes, Squash, Peppers, Low in Price.

It's very nice of sweet potatoes to stay down in price, and apples to be at their prime, for we've just received a new recipe for scalloped sweet potatoes with apples.

You'll need three medium-sized sweet potatoes, four medium-sized apples, pared or cored, one-half cup of sugar, one-half teaspoon salt and butter or crisped bits of salt pork.

Cook the sweet potatoes in boiling water until tender, cool and skin. Cut the sweet potatoes and apples into slices, place in alternate layers in a greased baking dish, sprinkle each layer with sugar and salt, dot with butter or with salt pork, add a little water and bake for 30 to 45 minutes or until the apples are soft and the top layer is brown. Serve in the baking dish.

Doesn't that sound good?

Local Tomatoes Back.

It looks very much like local tomatoes are staging a comeback. Those on the market today are worthy rivals of the specials from California. And they've taken a drop in price. Three pounds of really good tomatoes for 25 cents isn't a thing to complain of, is it?

Have you ever tried Irish potatoes in tomato sauce Take one quart potatoes, sliced, one onion, sliced, four tablespoons butter or other fat, three cups strained tomatoes, two teaspoons salt, pepper.

Cook the potatoes and onion in the fat for 20 minutes, add the strained tomatoes, salt and pepper cover and simmer for 30 minutes, or until the potatoes are tender. The potato thickens the tomato juice so that no other thickening is necessary.

Squash Price Drops.

Squash took another drop of a cent today, selling in most places now for 3 cents a pound. Don't confuse this quotation with one for the more aristocratic summer squash, which continues at 15 cents for 2 pounds.

Baked Hubbard squash is likely to find a place in many homes, now that it fits so well with our budgets. Baking it is a simple procedure, but the young housewife might appreciate these directions:

Cut into pieces for serving. Remove seeds and inside fiber. Place on baking sheet, top with bits of butter and sprinkle with salt and pepper. Bake in moderate oven (400 degrees F.) and bake 45 to 60 minutes. Serve with butter.

Eggplant for Variety.

Eggplant is nice for a bit of variety on the vegetable list. When you buy them, remember the small or mediumsized are best. When too large they are apt to be pithy.

For slicing and frying, the long cylindrical type of eggplant is preferable. It should have a smooth skin, for wrinkles often denote age and bitter flavor. Since eggplant does not keep well after being cut, it is well to buy no more than is to be cooked at one time.

An eggplant weighing about one pound yields 11 slices cut one-half inch thick or four and one-half cups of raw eggplant, diced, or one and three-fourths cups cooked eggplant, diced.

Green Peppers Low.

Large green peppers, selling so reasonably now—three for 5 cents—will make a splendid addition to any meal if you prepare them stuffed.

Plunge the peppers into hot fat, leaving them in sufficiently long to be able to detach the outer skin by rubbing with a cloth; cut off the stalk ends and empty out the seeds, &c.

Prepare a forcemeat with finely chopped onions and fry it in oil with as much cut-up peppers. Let it get cold and then mix in a quarter of a pound of cooked sausage meat, a quarter of a pound of fresh mushrooms and a little thick tomato puree. Put the whole into a saucepan on the fire, boil, thicken with bread crumbs and season with salt, pepper and nutmeg. When partially cold stir in four egg-yolks. Fill the peppers with this and lay them on a baking pan covered with thin slices of fat pork. Pour butter over and set in a moderate oven for 15 minutes.

What Today Means

"Libra."

If October 9 is your birthday, the best hours for you on this date are from 10:45 a. m. to 12:45 p. m. and from 3:40 to 4:45 p. m. The danger periods are from 8:30 to 9:30 a. m., from 1:30 to 2 p. m. and from 5:30 to 7 p. m.

It is possible that you will not feel at ease in the presence of strangers on this date; this will be due undoubtedly to the fact you are troubled by some difficult and personal problem. Do not worry or fret over it, and the chances are that everything will clear up in short order. Respect, but do not fear, public opinion.

The child born on this October 9 will probably be a chivalrous little one, courteous and well-mannered and alert to every opportunity to be of service to his elders. An unusual little one, not particularly interested in the activities of the average youngster, but much more inclined to seek his pleasures in the company of older people. A philosophic little individual.

If October 9 is the date of your birth, you are a progressive person, one who believes that each day should offer landmarks to prove that you are further along the road of success. It is not at all unlikely that you have planned your life for years ahead, setting forth a yearly schedule of attainments and advancements that you expect and intend to reach. You are probably a very material person, and success to you is no doubt measured in dollars and cents. You manage to mix in a good deal of pleasure with your work on the basis that you have earned that at least. You are pretty much of a sport and are inclined to drink a bit too freely. The men are less restrained than the women in this respect and many of the males, even after marriage seem to find it difficult to settle down to a quiet home life.

Born on October 9, you like to gamble; no game of any sort is worth playing as far as you are concerned unless you can put up a wager of some kind on the outcome. It is not likely that you will ever gamble excessively, although at times you will win or lose fairly large amounts. The women born on this date are more often than not real home builders. Taking a keen interest in running their homes, they are economical and they love to throw open their doors to their many friends. Both sexes are generous hosts, and many a big business deal has been formulated and put across in the cheery and cozy atmosphere of their homes. The women are most tactful in handling their husbands.

Successful people born on October 9:

Winfield Scott Schley, naval officer.
Leonard Wood, general.
Myron T. Herrick, former governor, ambassador.
Bird S. Coler, former president, Borough of Brooklyn.
William Loeb, jr., former collector of customs, New York.
Edward W. Bok, editor.

(Copyright, 1933.)

Woman Sues Husband For Dressing Up Car

Chicago (AP).—The charge Mrs. Jeanette Hardin made in her divorce bill against Basil Hardin was cruelty, but what she alleged was that he could not resist buying "doo-dads" for his automobile, leaving nothing for subsistence.

"When I'd ask him for money for food," she said, "he'd tell me to take a spare tire and trade it for pork chops."

"Brighten the Corner."

Cincinnati (AP).—Just to help fill a corner of the hall at a flower show, Mrs. Thomas Hardesty, of Fort Thomas, Ky., sent a basket of cut flowers to the show's general chairman.

Somehow, the basket got on the judging table. Judges awarded it a blue ribbon.

Ammonia Aids Plants

Plants will grow more quickly if a few drops of ammonia are added once a week to the water with which they are watered. The water should be lukewarm.

Sing, My Heart.

By Katherine W. Smith.

Sing, my heart, and let your singing
Carry out across the sea,
But be sure to send an echo
Swiftly on the winds to me.

Why do all returning voices
Lose their sweet sonority?
Why do all the hearts that answer
Send response so timidly?

Choosing Meat, Then the Menu Is Easy Method

"What Shall We Have for Dinner?" Not Always Hard to Decide.

By Ruth Chambers.

Between the task of balancing the household budget and balancing the family diet, the home-maker these days frequently feels she is in a class with the juggling artist of a vaudeville program.

As if weighing food values against food prices were not enough to give even a mathematician a headache, Mrs. Housewife has the added and very essential problem of preparing to the best advantage the food she has selected with so much care.

The most efficient method of planning menus for the daily meals is to select the food according to the meat course which is to be served. It is necessary to have, in addition to the meat, bread and butter and milk, plenty of green, leafy vegetables, also fruits and cereals. But meat remains one of the most essential foods, since it is such a rich source of protein, needed by all the tissues of the body for growth and repair.

A bright side of the picture is that in these days, even the choicest cuts of meat are well within the reach of the most modest purse and this food may well be used as the foundation of a varied and nutritious diet.

Some Suggestions.

To answer the daily question, "What shall we have for dinner?" here is a list of suggestions for combinations of meat, starchy food, green vegetable, salad and dessert.

If that good old stand-by, roast beef, is selected, browned potatoes may accompany it, with string beans as the vegetable. A pear salad and a cup custard for dessert round out a good dinner.

For a pot roast, use spaghetti as your starchy food, mashed turnips as the vegetable and complete the meal with cabbage salad and prune whip.

With flank steak, serve baked potatoes, squash, Waldorf salad and lemon pie.

With broiled steak, creamed potatoes, grilled tomatoes and cucumber salad form a delicious menu, with ice cream as a dessert.

When Serving Pork.

Suggestions, if you serve pork, are to accompany your roast with sweet potatoes, creamed cabbage, head lettuce salad and baked apples.

With a pork tenderloin, you'll like creamed potatoes, waxed beans, beet salad and Spanish cream.

With veal "birds," complete your menu by au gratin potatoes, green peas, combination salad and chocolate pudding.

Lamb chops will keep company nicely with creamed potatoes, asparagus, combination salad and orange ice.

Broiled Lamb Chops.

Remove any superflous fat from each chop and roll flank end about the tenderloin, fastening it in shape with a skewer. If kidney is cut with the chop, wrap flank end around it. Rub surface of chops with salt and pepper and place them on a broiler greased with some of the lamb fat. Sear chops on one side and then turn and sear on the other side. Cook them from 6 to 8 minutes, place on a hot platter and add garnishes. Serve with parsley and butter sauce.

Veal Birds.

Buy a slice of veal from the leg. Cut into strips 3 inches long and 2 inches wide. Spread with bread dressing and season with salt and pepper. Roll up and fasten with a toothpick. Brown nicely in hot lard. Add a small amount of water and let simmer gently. Add more water as necessary and cook until tender. Thicken the liquid and add a little sour cream for gravy.

Dieting No Worry To Capital Lady Of 14,988 Pounds

Watching her weight, the usual job of women given to avoirdupois, has no concern for her royal highness, the Goddess of Freedom, high on the dome of the Capitol Building, who tips the scales at 14,988 pounds and is proud of it.

Made of bronze, the work of a sculptor of pre-Civil War days by the name of Crawford, the goddess serenely has seen administrations come and go from her perch on the highest point of the Halls of Congress. Of course, the Goddess carries her weight well because she is more than usually tall, 19 feet 6 inches high. A battle took place over the headgear worn by "Armed Liberty," as it was sometimes called. Mr. Crawford's original design called for a circlet of stars as headgear, but Jefferson Davis, then Secretary of War, maintained stoutly that a feather headdress was more typically American. His point of view finally won out.

What Lady Freedom was to wear as a bonnet was a question which agitated the statesmen of Capitol Hill and a sigh of relief went up when the decision finally was made It was put in place in December, 1863, and a salute of 100 guns was fired in its honor.

Every now and then an alert steeplejack climbs up the side of the statue and washes the lady's face and paints it up a bit. This must be gratifying to her sensibilities, especially in this flying age, when she has so many callers via the air route.

Autos Wait as Horse And Buggy Race Stork

Waterville, Me. (AP).—Charles Morrison's buggy left automobiles behind in a cloud of dust in his dash to win a race with the stork. A traffic tangle impeded his progress at a stretch of road construction.

"Boys," pleaded Morrison, leaping from his seat, "my wife awaits a doctor to give birth to a child. Please let me through." Traffic patrolmen waved impatient motorists to the side of the highway. Morrison's buggy rattled by on its frantic errand.

Chicago's State Street Seeks New War Whoop

Chicago (AP).—A hundred years ago State street, Chicago's shopping thoroughfare, was a rambling path running from a slough of dead water along a course trod by moccasined feet.

This week merchants who have reared tall stores on this path will celebrate the centenary. They hope the war whoop will be revived at bargain counters.

THE NEW Jelleff's

What's in Fashion

New Blouses and Skirts Seen in Fashionable Places

—Wine Jersey tops Tweed

The two pieces . . . blouse and skirt . . . give the effect of a complete costume (sketch). Jersey is one of the newest blouse materials . . . not sportsy but shirtwaist-type with couturier tucks. In wine, $3.50. Other jersey blouses in white, rust, brown, green. A wine tweed tailored skirt is smartest with deep pockets, and width for walking. $6.50. Always buy a skirt that keys up with several blouse colors.

Sports Shop—Third Floor.

Stocks Climb From Bottom Of Summer

Wide Advance Is Brief; Gains for Week Ne: 2. 4 Points.

New York, Oct. 8 (AP).—The stock market showed it had a kick or two left in it this week as it rebounded sharply from around the low levels of last summer.

This wide advance, however, was a one-day wonder, occurring on Wednesday, and during the remainder of the week the list maintained its lackadaisical appearance of recent weeks.

Chart readers, however, took comfort in the fact that it failed to break through the mid-July lows.

Net Is 2.4 Points.

The price index of 90 leading issues closed at 80.5, a net gain for the week of 2.4 points. Wednesday's rise, however, was 4.9, the sharpest for one day since July. The bond market continued to fluctuate narrowly, although the gilt-edged issues derived some comfort from the "sound money" talk stirred up by the antiinflation attitude of the American Federation of Labor and the American Legion.

The list as a whole, however, ended the week virtually unchanged.

The action of securities was regarded as distinctly encouraging, in view of the weakness of some of the principal staples.

Other Influence Resisted.

The downward trend in wheat and cotton was resisted in the stock exchange, although wheat, evidently adversely influenced by unloading by speculators who had looked for steps toward monetary inflation, lost about 3½ cents for the week. and cotton showed net declines of $2.20 to $2.55 a bale. Some of the lesser staples, however, acted well, notably tin, rubber and wool.

The dollar, what with the sound money turn in financial discussions and increased exports of newly mined gold, was inclined to advance most of the week. Sterling got down to $4.69½, the lowest in more than three weeks.

The gold equivalent of the dollar, as measured in terms of French francs, rose above 66 cents. Its recent low was approximately 63½.

Japan and India Agree To Extend Trade Treaty

London, Oct. 8 (AP).—Japan and India have agreed to extend the customs pact, scheduled to expire tomorrow, for at least one month or a longer "reasonable period," as a result of an exchange of notes between Foreign Secretary Simon and Ambassador Matsudaira.

Representatives of Japan and India, now drawing up a new commercial agreement, are authorized to arrange an extension of the pact beyond November 10.

Power Plant Pays $45,980

Profit of $5 Per Capita for Year Reported at Harrisonburg.

Harrisonburg, Va., Oct. 8 (Spl.). Whatever inroads the depression may have made in the net incomes of privately owned power and electric light companies, Harrisonburg's municipally owned steam and hyro-electric plants continue to come through with handsome net incomes.

Superintendent of Public Works John F. Noll's report on the electric plant for the fiscal year ended August 31, shows a net income over operating expenses of $89,097. After a 6 per cent interest charge of $41,100 on the investment, the city still has left $45,980 as its profit from the operation of this plant—$5 per capita profit for every man, woman and child it serves.

The city's profit from the operation of its power plant is greater than the taxes it collects on real estate and personal property.

The hydroelectric plant on the Shenandoah River generated 4,621,-248 kilowatt hours of current at a net cost of 1.80 mills per kilowatt, while the steam plant, south of the city, produced 1,986,040 kilowatts at a net cost of 1 cent and three mills per kilowatt. The light rate to consumers is 7 cents per kilowatt hour. The power rate ranges from 1½ to 8 cents.

Total revenue of the plant, set at $176,178.09, including $22,000 as the cost of street lighting and free lights at the Rockingham Memorial Hospital, schools and city buildings and offices.

Home Loan Bonds For Taxes Urged

Officials Given Request to Avert Sales.

Cumberland, Md., Oct. 8 (Spl.). Oliver H. Bruce, jr., manager of the Home Owners' Loan Corporation for the district embraced by Garrett, Allegany, Washington and Frederick Counties, has written the county commissioners and officials of all incorporated towns in the area, asking them to accept Home Owners' Loan Corporation bonds in lieu of taxes.

The request is made because the corporation has such little cash for use throughout the country, and in order to aid owners whose homes might become subject to sale for delinquent taxes.

Mortgagees in Allegany County have signed acceptances for more than $250,000 in bonds. The total applications in the district to date amount to $1,269,669.40.

Your message will reach thousands of alert readers in Post Classified Ads.

Budget Showing Is Bad

Expenditures Running Above 1932; Deficit Improvement Disappearing

By Ralph West Robey.

By either careful selection of figures for presentation, or by limiting oneself to aggregates, it still is possible to present a highly favorable picture of the showing being made in the Federal budget this year.

For an accurate appraisal, however, one can not place such restrictions upon his analysis. Rather, he must examine some of the major details of the income and outgo and give especial attention to the trend this year as compared with the same period last year.

When this is done it is found, first, that the current showing is no longer good in relation to 1932 and, secondly, that the present trend, if continued, will make this year substantially worse than the fiscal year ended last June 30.

On the favorable side—and it is something which deserves commendation—is the fact that during September this year we had a large surplus in the ordinary budget. Total expenditures in this category were $248,000,000, while receipts for the month totaled $321,000,000. There was a credit balance, thus, of $73,000,000. Last year receipts were only $248,000,-000, while expenditures were $252,000,000, giving a deficit of $4,000,000. On these figures alone, therefore, the Federal Government has made a remarkable showing—having a surplus of $73,-000,000 against a deficit of $4,000,-000 in 1932.

Is Necessary to Add to This the Extraordinary Budget.

Unfortunately one can not stop at this point. As a result of our having a special budget to take care of emergency expenditures it is necessary to include some figures in the analysis. More specifically, it is necessary to add to the above figure of $248,000,000 for ordinary expenditures the $81,-000,000 spent through the extraordinary budget. This gives total expenditures for September this year of $329,000,000, rather than only $248,000,000, with the result that since receipts were only $321,000,000 we actually had a deficit of $8,000,000.

In September, 1932, the emergency expenditures were $15,000,-000. The total deficit, accordingly, was this amount plus the $4,000,-000 by which receipts failed to cover ordinary expenditures, or $19,000,000.

Taking the budgets as a whole, therefore, there was a deficit in September this year of $8,000,000 as compared with $19,000,000 in the same month of 1932—when all of us were so worried about the distressing state of Federal finances and when speeches were being made from one end of the country to the other to the effect that something must be done.

Expenditures This Year Running Above Those for September, 1932.

There is one other point in connection with a comparison of September this year with September, 1932, that is worth noting. This is that expenditures now are greater than they were a year ago. Even in the "ordinary expenditures the total outgo last month was only $4,000,000 less than in the same period 1932, and when there is added to this the "extraordinary expenditures" the totals are $329,000,000 and $267,-000,000, respectively.

The fact that the showing for this September is as good as it is, in other words, is entirely the result of receipts having been $73,-000,000 more than they were in September, 1932. Our economy program, even in "ordinary expenditures," seems almost completely to have disappeared.

When one shifts his analysis to cover the entire first quarter of the fiscal year—July, August and September—he finds an even worse picture. Our total deficit for these three months is $445,-000,000 less than in the same period last year, but the distribution of this improvement shows a disturbing trend.

Thus in July this year the deficit was $305,000,000 less than in July, 1932; in August the improvement dropped to $129,000,-000, as compared with a year earlier; and last month we succeeded in bettering the record of September, 1932, by a mere $11,-000,000. This is a trend—$305,-000,000—$129,000,000—$11,000,000—which obviously must be stopped if the credit of the Federal Government is to be held on a high level.

Curb's Prices Change Little In Dull Dealing

Utilities' Advances Cut in Late Trading; Sales Remain Light.

New York, Oct. 8 (AP).—The Curb Market was largely a professional affair last week. Net changes for the period were negligible, a late reaction erasing most of the effects of a moderate bulge during midweek.

Trading was extremely dull and narrow at the start but activity broadened on Wednesday's rally and continued at a livelier pace in subsequent dealings.

Total transfers were slightly ahead of the previous week, averaging better than 200,000 shares per full 5-hour session.

Utilities firmed after early irregularity helped by the report on increased power output, but advances were later shaded.

Electric Bond & Share and American Gas & Electric were sensitive movers, while among less active members of the group Commonwealth Edison and Consolidated Gas of Baltimore were up sharply at times.

Mining Shares encountered resistance in extending their recent advance.

Most of the group moved up along with the general market during the rallying periods but profit-taking made inroads later in the week. Newmont Mining continued to swing widely in both directions, buyers having a slight edge.

Oils, alcohols and other industrials backed and filled without effecting major changes. Humble, Hiram Walker and the celluloid issues were in fair demand, while Parker Rust Proof moved higher in light buying.

Pecora to Quiz Whitney in N.Y.

Agrees Upon Conference Instead of Answers to Questionnaire.

(Associated Press.)

To clear up any doubtful points, Ferdinand Pecora, investigator of the stock market, plans to discuss today with Richard V. Whitney, president of the New York Stock Exchange, a questionnaire sent Whitney by Pecora.

An outline of the practices of the exchange, its operations, and recent changes in its rules was asked of Whitney by Pecora in the lengthy list of questions sent to the exchange president several days ago as part of the Senate Banking Committee's inquiry.

Whitney, Pecora said, wrote back and asked for a conference, which Pecora planned in New York tomorrow.

The Banking Committee will resume open hearings here Tuesday, going ahead with the present inquiry into formation of two investment trusts by Dillon, Read & Co.

Lynchburg Official Dies.

Lynchburg, Va., Oct. 8 (Spl.). John H. Roberts, 52, manager of the Lynchburg Federal Unemployment Bureau, died Friday night at Lynchburg Hospital from heart trouble.

90 Per Cent Under NRA In Hyattsville Area

Approximately 1,200 residents of the Hyattsville election district, or 90 per cent of the homes, have signed the NRA consumer pledges, Mrs. James Severe, major in charge of the recently closed campaign, announces.

Most of the pledges were obtained by Mrs. Severe's committee, and the remainder by pupils.

NRA Warned On Child Labor

Issuance of Exemptions Opposed by Wolman, Board Adviser.

Warning to NRA boards against granting exemptions on child labor under Presidential reemployment agreements was issued yesterday by Dr. Leo Wolman, chairman of the Labor Advisory Board.

Dr. Wolman said requests to employ children under 16 in violation of the agreements and permanent codes were being made, and in some instances granted.

"No special exemptions whatsoever are to be granted from the child labor provisions of the codes," Dr. Wolman said. "If the code specifies a 16-year minimum, no child under this age should be employed," he told the boards.

In cases where refusal to allow children to work will bring destitution, the Emergency Relief Administration will care for families involved, he said.

C. C. C. Members Gain On 12-Pound Average

An average weight gain of 12 pounds of all members of the Civilian Conservation Corps was estimated yesterday by Robert Fechner, director. His estimate was based on the condition of 10,000 men examined by the Army surgeon general's office before discharge.

Transocean Plane Services Planned

German and French Firms Consider Routes.

German and French firms are considering establishment of airplane services from Africa to Brazil, the Commerce Department has learned.

Germans plan to enlarge the only transoceanic air service in the world, Graf Zeppelin flights from Friedrichshafen to Rio de Janeiro, using flying boats between Natal, Brazil and Bathurst, Africa.

The French interests plan a route from Dakar, Senegal, to Brazil. The line would be operated with land planes.

Sixth Suit Filed For Bank Assets

Bristol Firm Asks Lien to Protect Deposits.

Bristol, Va., Oct. 7 (Spl.).—Sixth suit attaching Bank of Bristol assets was filed yesterday.

The Alley Construction Co. seeks a lien on all property of the closed bank declaring declaring deposits involved total $5,229.67.

Bond had not been made yesterday by J. P. Young, appointed receiver, when the trustees abandoned their hold on the assets.

Bonds Display Indecision in Week's Dealing

Prime Investments Hold Steady; Secondary Liens Heavy.

New York, Oct. 8 (AP).—The bond market displayed considerable indecision during the past week as sentiment ebbed and flowed on the question of sound money and inflation.

Prime investment issues, including United States Government securities, generally maintained a steady to firm tone throughout a week that was replete with reports and rumors concerning the administration's monetary policy.

The best-grade loans indicated the growing belief that the Government would not experiment with drastic currency expansion as a means of promoting national recovery, but would depend largely upon broadening of the credit horizon and the releasing of hundreds of millions of dollars in tied-up bank deposits.

Secondary Liens Heavy.

At the same time, as the inflationary wave appeared to recede, many secondary liens of all categories, which had accompanied common stocks on the upward spring summer drive, turned heavy or rallied along with equities.

As the week closed considerable confusion enveloped the more speculative groups.

Week-end trade reviews found that business and industry were lagging, with the principal slack being shown by the heavier lines which have been affected by labor troubles.

Steel Yield Up.

Steel production, however, picked up a trifle and freight car loadings recorded a seasonal gain, although under the advance in the same 1932 week. It was also pointed out that wages were not keeping pace with prices.

Foreign obligations were highly irregular. German loans improved, due partly to buying from abroad and to repatriation by the Reich. Issues of the gold standard countries rose and fell with dollar exchange rate.

Trading in all categories was rather dull, the daily sales volumes generally falling below normal.

StockholdersMerge Two Norfolk Banks

R. P. Beaman Is President of New Institution.

Norfolk, Va., Oct. 8 (AP).—Stockholders of the Norfolk National Bank of Commerce and Trusts, and the Virginia National Bank yesterday ratified the merger of the two institutions into the National Bank of Commerce of Norfolk. The merger will be effective immediately.

Arthur W. Brock, president of the Virginia National Bank, will become a vice president of the merged instiution.

The capital of the new bank will be $2,000,000, to which the Norfolk National Bank of Commerce contributes $1,750,000 and the Virginia National Bank $250,000. The combined capital and surplus will be $2,300,000. Robert P. Beaman is president of the merged bank. The Merger makes the new bank one of the strongest in this part of the South.

$200,000 Suit Filed In Liner's Collision

Norfolk, Va., Oct. 8 (AP).—The Dollar Steamship Lines, Inc., Ltd., owners of the liner President Wilson, have filed an admiralty action in the United States District Court against the South Atlantic Steamship Co., Inc.

The suit asks $200,000 for damages to the President Wilson September 1 when the liner was in collision with and sank the steamer Coldwater 80 miles off Cape Hatteras, N. C.

Savings Shown In 73 Banks

Salaries and Personnel Greatly Slashed by Conservators.

Enormous savings in bank salaries have been effected in institutions operated by conservators under direction of the Comptroller of the Currency, according to figures announced yesterdaty by J. F. T. O'Connor, Comptroller. The savings eventually will redound to the benefit of depositors, the statement said.

In 73 banks in 16 States, selected at random, the annual salaries prior to conservatorships aggregated $3,-381,822, while the present annual salaries under conservatorships total $1,917,739, a saving of $1,464,083, or 43.3 per cent.

The personnel of the 73 banks, previously 1,801, has been reduced to 1,125, a reduction of 678.

Banks in California, Indiana, Illinois, Pennsylvania, Iowa, Kansas, Louisiana, Maine, Michigan, New Jersey, New York, Ohio, Texas, Washington State, Wisconsin and West Virginia were selected for the comparison.

SCHOOLS AND COLLEGES

National University
Register now for Fall Term.
SCHOOL OF LAW
School of Economics and Government
Registrar's Office
Open for Registration 9 a. m. to 7 p. m.
818 13th STREET N.W.
Tel. Na. 6617

Wine Loans!

R. F. C. to Finance Firms Processing Grapes.

(Copyright, 1933, by the United Press.)

The Reconstruction Finance Corporation will lend millions in establishing firms to finance processing grapes into wine, it was learned last night.

One loan of several hundred thousand dollars to a California firm has been approved, but not announced.

The R. F. C., it was disclosed, made a broad interpretation of the reconstruction finance act to include grapes under the heading of "agricultural commodities." After considerable research by the legal department.

Anticipating protests from prohibitionists, loans to wine making companies will carry restrictions to the effect that the money must not be used to defeat existing laws, officials said.

West Maryland Coal Business Gains Steadily

New Mines Being Worked and 100-Car Trains Show Trend.

Cumberland, Md., Oct. 8 (Spl.). With a number of new mine openings reported in the Georges Creek field, and with the Western Maryland Railway hauling 5-engine 100-car coal trains in the Upper Potomac territory the coal business here is on the upward trend, the first time in three years.

The Georges Creek Coal Co., Inc., has made a new opening into the workings in its Waynesburg seam. It also has constructed a new tram road and a plane near its present tipple and is ready to load coal at that point. This is the only important Waynesburg operation in the Georges Creek district now.

The Midlothian Coal Co. has completed a new air shaft at its Tyson mine at Midlothian, near Frostburg.

The Allegany Big Vein Coal Co. has completed a new opening to the old Keeley mine near Zihlman, a mile east of Frostburg, and is producing coal.

The Western Maryland Railway is spending $40,000 for trackage leading to Hickory Lake, near Parsons, where W. R. Mines is opening a new mine which he expects to produce heavily.

Operators of the Georges Creek and Upper Potomac fields recently signed a working agreement with the United Mine Workers. About 3,500 men are now employed in the district, which is composed of Allegany and Barrett Counties, Md., and Grant, Mineral and Tucker Counties, West Virginia.

Delivery of 135 C. O. D. packages at the Cumberland postoffice in one day last week, the record for a single day for some years, also is considered an indication of better conditions in this area.

Bakers Will Consider Buying Under Code

Policies under the proposed bakery code will be formulated at a mass meeting of independent bakers at the Riggs Bank branch building, Fourteenth street and Park road northwest, Wednesday night.

B. G. Wilkinson, jr., secretary and counsel for the Community Bakers of Washington, called the meeting. A cooperative purchasing agency and combined action in studying the code will be advocated.

Prison Labor Saved in NRA

Convict Goods Ban Dropped With Condition Price Slashing Ends.

(Associated Press.)

Efforts by more than a score of States have saved prison industries from the greatest threat to their existence, but to survive they must cease underselling free labor.

An outright ban on the sale of prison goods in any retail store, written into the master retail trade code now waiting final approval of the NRA, has been canceled. A condition has been substituted permitting such manufactures to be sold if the prison producing them assures the administration that it will not engage in price slashing.

Further, the entire clause is to be suspended for 90 days to permit the States to get together and establish permanent fair competitive practices. This represents a major victory for prison labor spokesmen.

The concern of State officials operating workshops was great. Enforced idleness for thousands of prisoners appeared inevitable.

The word "compact" was used so that if an NRA code proves impossible, States will have a chance to adopt a treaty-like agreement such as linked States in the Boulder Dam project.

Special Midnight Preview Thursday
No Advance in Prices

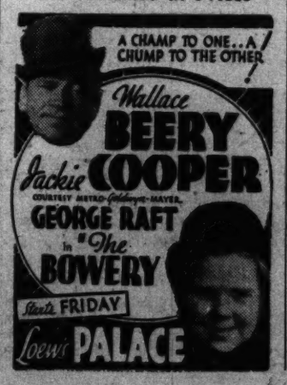

Britons Favor Slower Liners

Brand Huge Vessels Too Costly as Italy Wins Speed Laurels.

With North Atlantic speed titles in the hands of the Italian merchant marine, British shipping interests may drop out of the race for ocean liner speed and size supremacy.

The Departmnet of Commerce has learned from its London office that important British shipping firms are opposed to competition because of its great cost.

Instead of building large, fast liners, one operator advised construction of 21-knot cabin ships.

He said three of these ships could be built for the cost of one huge vessel capable of 30 knots to compete with the Italian liner Rex and the German Bremen and Europa.

The smaller ships could be diverted to cruising routes during the light season, he said, while larger liners were only suitable for the New York-Europe run.

Reemployment of U. S. Workers Planned Here

Replacing workers dropped in the Government retrenchment program to positions in the Federal Emergency Relief Administration will be discussed by the Civil Service Reinstatement League at a meeting in the Arlington Hotel, 8 p. m. tonight.

A committee will report on an interview with Harry L. Hopkins, Federal relief administrator.

DAY AND NIGHT PRINTING SERVICE
RANSDELL INC. PO 10mac 6420123
PUBLISHERS' WHO'S W...

REDUCED BRIEF PRICES
BYRON S. ADAMS
"I Never Disappoint"

Stationers Office Outfitters
SINCE 1888
3 Convenient Stores
CHAS. G. STOTT & CO. INC.
1513 K.-1310 NEW YORK AVE.-824 17TH.
PHONE NATIONAL 4181

EQUITABLE
Co-Operative Building Association
Organized 1879
53D YEAR COMPLETED
Think of the Future By Saving Now
Join the Equitable and save systematically. Our plan will meet with your approval.
Subscriptions for the 105th Issue of Stock Being Received
EQUITABLE BUILDING
915 F Street N.W.
JOHN JOY EDSON, President.
WALTER S. PRATT, Jr., Secretary.

We take pleasure in announcing that
ALFRED PUTNAM
has been admitted to our firm
as a general partner
Resident in Philadelphia

WE are pleased to announce the opening of offices in Philadelphia at 1421 Chestnut Street, for the transaction of a general brokerage and investment business.

Telephone: Locust 3555

Auchincloss, Parker & Redpath
Members New York Stock Exchange
Members Washington Stock Exchange
Associate Members New York Curb Exchange
DIRECT PRIVATE WIRES to each of our offices and to our correspondents in NEW YORK
Baltimore Washington Wilkes-Barre
October 9, 1933

Promotional Wolves in Charity Clothing

Charity racketteers have been called the "meanest men in the world" because they not only take money from victims but also because they divert money from needed worthwhile charities and benefits.

The majority of those who call you on the telephone urging you to buy tickets to this or to contribute to that, who call themselves "Major this" or "Doctor that" are charity racketeers. In many instances the only benefit from the "charity ball" is the benefit to the professional promoter.

Often disreputable self-styled charities sell the use of their name to these promoters for a few paltry dollars, and in turn, thousands may be collected from those who "fall" for a "smooth line" over the telephone.

These same promoters collect from the business man with their yearbooks and benefit programs and other so-called advertising media of little circulation and no reputation.

When you are solicited call the Better Business Bureau before you incur any obligations.

Before You Invest, Investigate

The appearance of this advertisement in these columns is evidence that this newspaper cooperates with and supports the Better Business Bureau for your protection.

The Washington Better Business Bureau, Inc.
337 Evening Star Building
Washington, D. C.
Telephone NAtional 8164

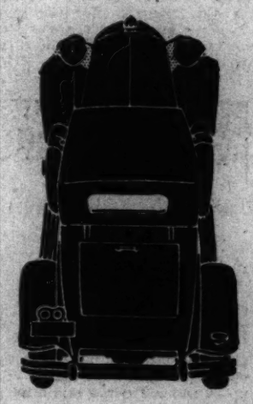

RE-SALE CARS . . .

Read the SELECT LIST *Today*

It takes time to select a good car, and The Washington Post has done it for you. The daily alphabetical Select List of Re-sale cars is an indispensable guide to the good cars available, what they are, and where to find them. These outstanding values of representative automobile dealers offer "most car" for the money that can be found and the opportunities do not last long.

Now is the time to trade for a fine Select List car in first-class condition for your winter driving. Study the values in today's

The Washington Post
CLASSIFIED COLUMNS

Washington May Get Premiere of New "Ziegfeld Follies"—"Juliet" at Verona

Capital Among Cities Seeking Revue Opening

"Social" Season Opens in Earnest; New Floor Show; Gossip.

There is a fair likelihood, according to late report, that Washington may get the premiere of the new "Ziegfeld Follies" early in November.

This is not by any means a surety, but there seems to be no reason to believe that the Capital stands any less chance than Philadelphia, Boston, Pittsburgh and Baltimore, the other cities in the running and now under consideration by Lee Shubert for the first time on any stage of this musical production designed to keep alive the memory of its founder and the long succession of productions he offered the public beginning with his memorable first revue in the series, "The Ziegfeld Follies of 1907."

Soon after Billie Burke announced from Santa Barbara last July that there would be another production of the famous "Ziegfeld Follies," she was deluged with telegrams and congratulations from many sources.

Later it became known that Bobby Connolly is to be the general supervisor of this new "Follies" and from New York now comes word that rehearsals began last Thursday.

Allowing for the customary five weeks "The Ziegfeld Follies" should have its first showing out of town the early part of November.

A Stellar Cast.

The Ziegfeld reputation for stellar casts, at least will be upheld in the new "Follies." Those announced for prominent parts include Fannie Brice, Willie and Eugene Howard, Everett Marshall, Jane Frohman, Vilma and Buddy Ebsen, Patricia Bowman, Oliver Wakefield, Vivian Janis, Betzi Beaton, Eunice Quidens, the Rocke Twins, Jack Pepper and Tommy Mack.

The chorus, which was picked by Mr. Connolly, is said to be made up of some of the most beautiful girls ever seen on the stage. When the first call for beauties was issued two months ago, over 3,000 applicants stormed the stage door of the Shubert Theatre.

Even with all this pulchritude it is doubtful if the new production will equal the first in the line with its drum corps marching down the aisles, the undraped ladies in stage boxes and all the other surprising uses to which the "Old Master" put the loveliest lot of girls ever seen on a stage up to that time 1907.

Old Cast Not Bad!

The cast of that first "Follies of 1907" was not to be sneezed at, either, embracing as it did, Bickel & Watson, Mlle. Dazie, Nora Bayes, Annabelle Whitford, Grace La Rue and scores of others of scarcely lesser note.

The musics and lyrics of the new "Ziegfeld Follies" are by Arthur Swanstrom, Louis Alter and E. Y. Harburg, with sketches by H. I. Phillips, Fred Allen and Norman Anthony.

Albert R. Johnson, who did the settings for "As Thousands Cheer" and "Let 'Em Eat Cake," to mention two shows of the new season, and "Americana," last year, is designing the scenery. The costumes will be the creation of Russell Patterson, who did such a perfect job for the new Joe Cook musical, "Hold Your Horses."

With Leon Brusiloff and his orchestra furnishing the dance music, and with a sextet of pretty Washington girls and other numbers featuring the evening's entertainment, the Restaurant Madrillon will inaugurate its fall and winter season with a gala floor show tomorrow night at 10. The occasion will mark Mr. Brusiloff's first appearance as conductor of a supper show, although theatergoers will recall him as former director of the orchestras at the Columbia and Fox theaters. Brusiloff will have an eight-piece orchestra at the Madrillon, inclusive of a saxophone trio capable of many unique effects. The sextet will be composed of the Misses Dorothy Stanford, Frances Kane, Betty Burr, Bessie and Margaret Cush and Julie Jordan. Peter Borras will be host—and a genial and solicitous one, at that, from past experience.

Miss Cornell Investigative.

A firm believer in realism in the theater, as well as in occasional flights of gossamer fancy, Katharine Cornell, before she returns to the States from her holiday abroad, will motor herself in her Alpine climbing Ford to Verona, Italy, scene of the tragedy of "Romeo and Juliet," which she will act this winter.

There she will see the "balcony" where Juliet stood as Romeo wooed her, the garden with its centuries-old cypresses, where Juliet may have awaited her nurse to bring her news of Romeo; the square where the Capulets and Montagues quarreled and Mercutio met his death, or the tomb in which Juliet was buried.

Disillusionment.

Yet the balcony, as the indefatigable Ray Henderson points out, is not the balcony of the stage designer's imagination, for it is scarcely more than a window set high in a building ovelooking a courtyard walled in by other houses and the tomb is an empty sarcophagus almost hidden by vines in a neglected corner of Verona.

Many visitors have shed sentimental tears over these legendary relics, but what interests Miss Cornell is that about Verona today there lingers the ageless sense of a past which stirs reality of belief that in such a town Romeo might have lived, might have loved and might have died for Juliet.

The social season seems to have set in for the ladies and gentlemen (sic) of the local dramatic desks. Tonight, City Manager Carter Barron of Loew's, Inc., is throwing a "Bowery Party" backstage at Loew's Fox, signalizing the imminence of United Artists' picture, "The Bowery," with Wallace Beery, Jackie Cooper, George Raft, Pert Kelton, Fay Wray and numerous others, due Friday at the Palace. Tomorrow evening at 8, divers and sundry of the commentators upon the theater will address the Drama Group of the League of American Pen Women and later will be hosted by Senor Borras at the aforementioned Madrillon soiree. A gay life, my masters—and interesting people no end. But when do we sleep?

Birds of Passage.

E. H. Sothern and his wife, the former Julia Marlowe—speaking of "Romeo and Juliet," as we were a square or two back—arrived in New York from Europe last weekend for another round of the Broadway theaters—on the audience side of the footlights.

"We are still fond of the theater," said Mr. Sothern, "but we worked like the devil while we were at it and are glad now to be able to rest and think."

In ten days they will start for Luxor, Egypt, to pass the winter and continue their whimsical determination to do nothing but rest and think. Some of the time, no doubt, following the usual custom, they will only rest!

Since barbershop harmony and bawdy ballads were the order of the day when the Bowery was the gayest strip of street in New York, every effort will be made to distinguish the engagement of "The Bowery," at the Palace, by presenting the most typically barbershop-chord quartet that can be found in the City of Washington. The four finally selected, in addition to being given some sort of title, will also be given a week's engagement at the Fox to manufacture gay tunes to accompany a special "Bowery" overture Phil Lampkin has arranged or is arranging. "The Bowery," by the way, will have a special midnight premiere at the Palace on Thursday night.

Those Ragamuffins.

Among the Ten Harmonica Rascals who compose the Borrah Minevitch act, which headlines the current Earle stage show, there are represented seven different nationalities. Jewish boys predominate in the organization, there being four of this race. Other nationalities represented are Italian, Norwegian, Polish, Spanish, French and Negro.

Minevitch organized the boys from auditions given in schools, clubs, playgrounds and theaters in and around New York.

Their average age is 18 years.

Lydia Sadowskya, contralto headliner of the floor show at the Russian Troika, is the recipient of much pleasant comment for the haunting beauty of her Gypsy ballads and old Russian folk songs. If you have read R. H. Bruce Lockheart's "British Agent," you will know the kind. Mlle. Sadowskya will be remembered by Washington music lovers who heard her as soloist a few years ago in Tschaikowski's delightful mythological ballet, "Roguish Faun." Mischa Markoff, barytone master of ceremonies, introduces numerous other artists during the progress of the Troika's spirited entertainment.

Comfort Note:

Never mind, the Nationals probably will win the world series next year and you will look back and laugh at your present despondency. But if you can't just snap out of it, of course, there is always the river!

From Chambermaid to Chatelaine

Making her debut as a star of the native cinema, Lilian Harvey, popular continental star, is scoring a pronounced personal hit as Looloo Blake, the slavey who turns lady, in "My Weakness," the musical fol-de-rol currently occupying the screen at Loew's Fox Theater. She is aided by a cast of favorites and some catchy tunes.

Film Tables

Feature pictures and stage shows schedule:

Palace—"Night Flight," at 11:40 a. m., 1:40, 3:45, 5:45, 7:45 and 9:45 p. m.

Earle—"Wild Boys of Road," at 11 a. m., 1:40, 4:30, 7:20 and 10 p. m. Stage shows at 12:40, 3:30, 6:20 and 9 p. m.

Loew's Fox—"My Weakness," at 10:45 a. m., 1:25, 4:20, 7:20 and 10 p. m. Stage shows at 12:20, 3:20, 6:20 and 8:55 p. m.

RKO-Keith's—"The Emperor Jones," at 11:45 a. m., 1:46, 3:48, 5:50, 7:52 and 9:45 p. m.

Columbia—"Solitaire Man," at 11:05 a. m., 12.50, 2.40, 4.30, 6.20, 8:10 and 9:55 p. m.

Metropolitan—"Too Much Harmony," at 11 a. m., 12:45, 2:30, 4:20, 6:15, 7:50 and 9:40 p. m.

Rialto—"S O S Iceberg," at 11:45 a. m., 1:43, 3:43, 5:43, 7:43 and 9:43 p. m.

Tivoli—"Three Cornered Moon," at 2:30, 4:15 6:05, 7:50 and 9:40 p. m.

Ambassador—"Wild Boys of the Road," at 6:15, 8:05 and 9:55 p. m.

Tannery Strikers Ask Johnson's Aid

Appeal Charges NRA Code Has Been Broken.

Gloversville, N. Y., Oct. 8 (AP). The striking tannery workers in the glove-making industry of Gloversville and Johnstown tonight appealed to Gen. Hugh Johnson to help straighten out their difficulties with tannery operators. Workers said the NRA tannery code had been violated.

"We don't want the local NRA board to intermediate," said Charles Taylor, the union's representative. "We want an investigator sent from Washington."

A telegram also was sent to Gov. Lehman as the strikers prepared to put 2,500 men, women and children in the picket lines at dawn tomorrow.

League Shuns Nazi Refuge Problem

Hoover Proposed for Job to Be Filled by Red Cross.

Geneva, Oct. 8 (U.P.)—A compromise on the appointment of a high commissioner to deal with refugees from Nazi Germany has been reached, it was learned tonight.

The League of Nations proposes that instead of appointing the commissioner itself, it will recommend the appointment by the International Red Cross, thus removing Germany's objection to the League handling the problem.

The United States is to be asked to cooperate with the high commissioner to find employment for the refugees. Former President Hoover has been mentioned prominently for the commissionership.

City Planners Meet Today In Baltimore

Conference to Be Held in Connection With Recovery Work.

City planners from Washington, Maryland and Virginia will have prominent part in the conference on planning and national recovery to open at Baltimore today under auspices of the National Conference on City Planning and the American Civic Association. The sessions will be moved to Washington Wednesday night.

The conference is of national importance in view of the stress placed on city planning by the Public Works Administration. The Secretary of the Interior, Harold L. Ickes, will address a civic dinner tonight. He will talk on the administration of the more than $3,000,000,000 public works program. Other speakers at the dinner will be Frederic A. Delano, chairman of the National Planning Board, and Alfred Bettman, president of the National Conference on City Planning. Mayor Howard W. Jackson of Baltimore will be toastmaster.

Round Table Discussion.

Among the speakers at today's session will be Mr. Bettman, who will lead a round table discussion on organization and administration of city and regional planning. Charles W. Eliot, 2d, executive office of the National Planning Board, and Dr. Harold G. Moulton, president of the Brookings Institution. Other nationally prominent speakers will participate.

Tomorrow's session will include talks by Miss Lavinia Engle, Montgomery County member of the Maryland House of Delegates; Eugene H. Klaber, chief of technical staff, housing division, Public Works Administration; Robert D. Kohn, director of housing, Public Works Administration.

Regional planning in Maryland will be one of the chief topics Wednesday. George L. Radcliffe, regional advisor for Maryland of the Public Works Administration, and J. Bond Smith, general counsel of the Maryland National Capital Park and Planning Commission, will be chief speakers. Charts and detailed graphs of the regional planning work of the nearby Maryland commission have been prepared by Chief Engineer Irving C. Root, of the Maryland-National Capital Commission, for use as an exhibit at the meeting. The nearby Maryland commission is looked on as a model throughout the country. Dr. L. C. Gray, director of the division of land economics of the Department of Agriculture, will talk on rural land planning. The Tennessee River Valley Authority will be represented by Dr. Arthur E. Morgan, chairman; Earl S. Draper, director land planning and housing, and Dr. Lloyd Reeves, director special surveys.

Dinner Here Planned.

The delegates will be transported to Washington buses for a Federal City dinner at the Cosmos Club at 7:30 p. m. Mr. Delano will preside and speakers will be Mr. Bettman, Gilmore D. Clarke, member of the National Commission of Fine Arts; Arno B. Cammerer, director of the Office of National Parks, Buildings and Reservations, and Robert D. Kohn, director of housing, Public Works Administration.

The final session Thursday will be held at the Interior Building in Washington. Robert Fechner, director of the Emergency Conservation Work, will talk on "The CCC Boys and The Work They Are Doing." The emergency construction program in the National State parks will be outlined by John D. Coffman, forester of the office of National Parks, Buildings and Reservations. Emergency work in the national forests will be explained by Robert Y. Stuart, chief, U. S. Forestry Service, and the recovery program for public roads will be the topic of Wilbur H. Simonson, landscape architect of the U. S. Bureau of Public Roads. The meeting will conclude with a luncheon at the Cosmos Club and a tour of Washington.

Virginia Asked To Build Roads

Ickes Calls on Pollard to Speed Contracts With Federal Cash.

(Associated Press.)

Secretary Ickes, public works administrator, yesterday urged Gov. Pollard to expedite highway construction in Virginia with the State's $7,416,757 Public Works funds allotment.

Only 35 projects, representing $1,926,000, had been approved up to October 5, Ickes said in a telegram to the governor.

Ickes stressed "the increasing lapse of time between approval of recovery projects and actual construction work."

The administrator said that while 2,160 projects had been approved in the country, contracts had been awarded in only 1,359 cases and construction in only 759 cases.

"On this basis it would be possible throughout the Nation to have 1,000 more highway projects under construction," the message continued.

Dern Views Restoration Work in Williamsburg

Williamsburg, Va., Oct. 8 (Spl.). Secretary of War and Mrs. George H. Dern and daughter, Miss Elizabeth Dern, motored from Washington today and viewed the work of restoration here following dinner at Williamsburg Inn.

In their party were former Gov. Arthur J. Weaver of Nebraska and Mr. William J. Wallace, of Salt Lake City.

Dry Goal Put At Abstinence

Temperance Is Not Enough, Woman Writes to Rockefeller.

(Associated Press.)

Abstinence instead of temperance was proposed yesterday as the answer to "the drink evil" in a letter to John D. Rockefeller, jr., made public by Mrs. William Tilton, chairman of the Women's National Committee for Education Against Alcohol.

Commetning on a statement by Rockefeller, urging temperance, Mrs. Tilton said a campaign for moderation made "no headway" after the Revolutionary War.

"Let us believe in our Nation and call, not for the second best, temperance, but for the safer, higher goal, abstinence," she said. "High failure really gets a Nation further in the end than cheap success.

"This country is momentarily in a character breakdown, caused mainly by war, depression and perhaps by too much big-city-mindedness let loose daily over the country by the city press and radio. But the great country as a whole, outside the few big centers, will rediscover its virility and overcome the present character collapse."

AMUSEMENTS

Special Midnight Preview Thursday
No Advance in Prices

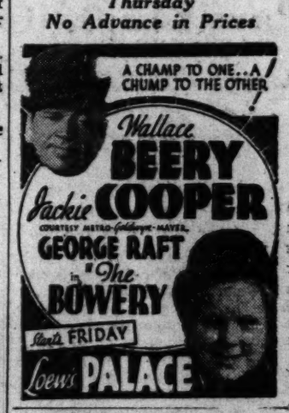

R-K-O KEITH'S
PAUL ROBESON
in Eugene O'Neill's
amazing story of the Pullman porter who became a King
"EMPEROR JONES"
UNITED ARTISTS PICTURE
RKO AUTUMN FESTIVAL

Constitution Hall - 1933-34
CONCERTS
TUESDAY SERIES—4:40 P. M.
Nov. 28, Pons, soprano; Jan. 16, Kreisler, violinist; Feb. 20, Rachmaninoff, pianist; Feb. 27, Lehmann, soprano, and Schlusnus, baritone; Mar. 20, Schipa, tenor. Series $5.50, $7.50, $10, $12.50, $15 inc. tax.
SUNDAY SERIES—4 P. M.
Nov. 5, Tibbett, baritone; Nov. 19, Heifetz, violinist; Dec. 3, Costach Chorus; Jan. 21, Iturbi, pianist; Feb. 4, Jeritza, soprano; Feb. 18, Saengerknaben (Boy Choir). Series $3.30, $4.95, $6.60, $9, $12, inc. tax.
THREE MAT. CONCERTS—4:40 P. M.
Wed., Nov. 15; Tues., Jan. 30; Wed., Apr. 4
BOSTON SYMPHONY ORCHESTRA
(108 MUSICIANS)
SERGE KOUSSEVITZKY Conductor
Series: $8, $6, $5, $7, $9; Boxes, $30 (no tax)
Seats Now on Sale at
Mrs. Dorsey's Bureau, Drury's, 1300 G St., Na. 7191

NATIONAL BEG. NEXT MON.
Nights, 75c to $2.50
Mats. Wed., Sat., 75c-$2
SEATS THURSDAY
Max Gordon presents
ROLAND YOUNG
LAURA HOPE CREWS
IN PERSON
in "Her Master's Voice"
New Comedy by CLARE KUMMER
With
Elizabeth Patterson—Frances Fuller

GAYETY-BURLESK
Now Playing
ANN CORIO
AND HER
"GIRLS IN BLUE"

AMUSEMENTS

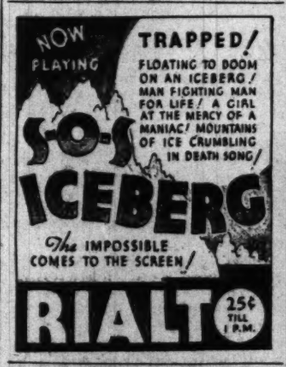
NOW PLAYING
TRAPPED!
FLOATING TO DOOM ON AN ICEBERG! MAN FIGHTING MAN FOR LIFE! A GIRL AT THE MERCY OF A MANIAC! MOUNTAINS OF ICE CRUMBLING IN DEATH SONG!
S-O-S ICEBERG
The IMPOSSIBLE COMES TO THE SCREEN!
RIALTO
25¢ TILL 1 P.M.

WARNER BROS. THEATRES
Capital's Amusement Centres
EARLE CAPITAL'S BEST VAUDEVILLE
NOW SHOWING
WILD BOYS OF THE ROAD
On Stage
BORRAH MINEVITCH AND HIS RASCALS — OTHER ACTS
25¢ to 1 P.M.

METROPOLITAN
NOW SHOWING
BING CROSBY
in Paramount's Hilarious
"TOO MUCH HARMONY"
25¢ to 1 P.M.

ANTI-WAR MEETING
BELASCO THEATER
TONIGHT, 8 P. M.
Speakers
HENRI BARBUSSE
TOM MANN
Admission, 75c, 50c, 25c
Box Office Open All Day

WJSV
TONIGHT 6:45
WILKINS COFFEE
Presents
A VARIETY SHOW
Featuring
"3 Little Girls in Brown"
Phil Crist Bob Trout
with
Rudolph Schramm and His Music
JOIN US!

Radio Waves and Ripples

GEORGE R. HOLMES, Capital Press Bureau head, is supposed to succeed William Hard as No. 1 N. B. C. news analyst.

Hard is quitting broadcasting on his own hook. He wants to do more writing, lecturing.

Some of the new deal zealots are celebrating in a restrained way. They felt Hard's treatment of the administration had been unfair. Not a few of them, it is understood, wrote of their views to N. B. C. bosses in New York. The replies were intended to be noncommittal. In fact, the bosses insist the letter writers had nothing whatsoever to do with the Hard demise.

Whitecaps.

WJSV—Variety Show, 6:45 p. m.; Evening in Paris, 9 p. m.; Vincent Lopez, 11:30 p. m. WRC—Manhattan Monday Revue, 8 p. m.; A. & P. Gypsies, 9 p. m.; Jules Lande, 10:45 p. m. WMAL—String Symphony, 8 p. m.; Poet Prince, 11:15 p. m.; Don Bestor's Orchestra, 12:01 a. m. WOL—Nell Paxton, 10:05 a. m.; Gay Lord Ravenal, 9:45 p. m.; Chicago Opera Company, 10 p. m.

A very sick mother and an equally sick wife took Columbia's play-by-play announcer away from the world series to Rochester in a plane. That's why France Laux was your final game broadcaster.

Ted Husing's off-the-record version of what should have happened when Commissioner Landis ruled him out of play broadcasting has all the earmarks of rationality. Some of the bosses believe they might have been a little less submissive—said "no" once or twice, perhaps.

N. B. C. here would like an extra studio or two, what with red, blue and Southeast network broadcastings, auditions and band rehearsals occuring simultaneously sometimes.

Those electrical transcriptions that have been getting by for WMAL as "Health and Happiness," are headed for the ash can. A flesh and blood show takes their place today, when the Pittsburgh Hillbillies go into action at 5:30. The bosses would appreciate it if you thought of them as the "Lone Star Cowboys, with Ches Harding" from now on.

N. B. C. wants every one to understand that it, too, will be microphoning President Roosevelt and Newton D. Baker for the Mobilization of Human Needs committee Sunday. Columbia says the President wanted the time changed from 10 to 10:30 p. m.

And now comes N. B. C. with a reminder of the Presidential close to the broadcasting of the third annual Women's Conference on Current Problems from the White House Friday night, October 13, 10 p. m. Preceding the President, Dean Roscoe Pound, Harvard law school, airs "Defending the Constitution." And Mrs. Roosevelt makes her speech for the conference on the radio Thursday, along with Col. Henry Breckenridge in New York and Ruth Bryan Owen from London.

Charles J. V. Murphy, newsman, author, announcer, is Columbia's choice for Little America microphoning and station managing. Murphy gathered news for New York's Sun, Evening Post and the old World after schooling at Harvard. He's a native of Boston, close Byrd friend. His selection completes Columbia's Antarctic staff.

Studio Crisis.

"One of the first problems that Albert Spalding encountered on his radio programs was the difference in temperature between the studio and the street. The wood of his old and prized violin is extremely sensitive to such changes. So, between numbers on his opening broadcast, Spalding held his instrument close to his coat and under his arm to protect it from the cool atmosphere generated by Columbia's air-washed studios."

Kate Smith will try a couple of operatic arias when singing with the Philadelphia Orchestra Wednesday to help out the orchestra association's subscription campaign. There'll be no broadcast.

Ripples.

N. B. C. has signed Egon Petri for a series of Sunday piano recitals, beginning October 22 with a Mozart program . . . continuity for Elmer Yess, new Columbia program opening tomorrow, has been written without direct advertising announcements . . . only subtle references to the motor car sponsor . . . among the Children's Hospital contributions yesterday was one for $500, given anonymously.

WMAL will radio the Madrillon fall opening with Leon Brusiloff Tuesday night at 11 . . . Sidney Resnick's getting back to Jewish folksong singing next Thursday, WMAL, 9:30 p. m. . . . he gave French, Spanish and American numbers a try this week . . . Resnick wants to be a cantor . . . like his father and brother . . . WJSV's Harold Gray has rearranged Rhapsody in Blue, called it Rhapsody in Gray . . . 15 more London play rehearsals are to be short-waved to N. B. C. networks before the season's out . . . Louis E. Thomas and the Legarto Male Quartet are the Radio Joe offerings Thursday . . . Dan E. McGugin, Vanderbilt coach, is the Columbia All-America Football Show broadcaster for Friday at 9:30 p. m. . . . the night before his club battles Ohio State . . . Columbia's weekly broadcasting of the New York Philharmonic-Symphony is sent to 39 Canadian stations . . . breaking symphonic coverage records.

Elmer Everett Yess, supersalesman of a Columbia show series opening tomorrow, is Hal K. Dawson (left), making a face at the photographer. Lucille Peterson is another N. B. C. soprano, one-time Greenwich Village Follies girl.

The Post Radio Time Table

TODAY IN WASHINGTON.

Monday, October 9 — Eastern Standard Time

	316 M—WRC—950 KC.	476 M—WMAL—630 KC.	205 M—WJSV—1460 KC.	229 M. WOL. 1310 K
6:45	Health Exercises	Early Risers		
7:00	" "	Breakfast Club	Elder Michaux	Musical Clock
7:15	" "	" "	" "	" "
7:30	" "	" "	Sun Dial	" "
7:45	" "	" "	" "	" "
8:00	Morning Devotions	" "	" "	" "
8:15	Radio City Organ	" "	" "	" "
8:30	Cheerio	" "	" "	" "
8:45	"	" "	" "	" "
9:00	Morning Glories	News (Meekins)	The Playboys	Jesse Cryor
9:15	Landt Trio and White	Pepper Pot	WJSV Presents	Organ Melodies
9:30	Fashions; B. Kincaid	" "	Metropolitan Parade	Elaine Jacoby
9:45	Florenda Trio	" "	" "	"Inside Food Facts"
10:00	Breen and De Rose	Josephine Gibson	" "	California Gypsy Orch.
10:15	Dr. Wynn's Health Talk	Business Bureau Talk	Bill and Ginger	Nele Paxton (10:05)
10:30	Morning Parade	Today's Children	The Merrymakers	Varieties and Values
10:45	" "	Irma Glen	Children's Hosp. Program	" " "
11:00	Navy Band	Singing Strings	Kitchen Closeups	" " "
11:15	" "	" "	Morning Moods	To be announced
11:30	" "	Rhythm Ramblers	Tony Wons	" " "
11:45	" "	" "	Rhythm Kings	" " "
Noon	Martha and Hal	Gene Arnold	Voice of Experience	Lost and Found
12:15	Johnny Marvin	March of Transportation	Gypsy Nina	To be announced
12:30	Rex Battle Ensemble	Future Farmers	Concert Miniatures	Mid-Day Melodies
12:45	" " "	" "	" "	Wall Streeter
1:00	Lotus Orchestra	" "	Organ Rhythms	Lucas Bros.
1:15	" "	" "	George Hall Orch.	To be announced
1:30	Hotel Plaza Ensemble	The Jesters	Raginsky's Ensemble	The Tune Parade
1:45	" " "	Smackouts	" " "	" " "
2:00	Revolving Stage	Music Originalities	Round Towners	Rita De Simone
2:15	" "	" "	Hawaiian Serenaders	Palmer Boys
2:30	" "	How to Deal With Child'n	The Captivators	Blue Danube Ensemble
2:45	" "	Carr and McKenzie	Ann Leaf	Herb Becker
3:00	Musical Interlude	To be announced	" "	Varieties and Sports
3:15	Catherine Fields	Musical Interlude	Voice of Experience	" " "
3:30	Woman's Radio Revue	Words and Music	Madison Ensemble	" " "
3:45	" " "	Morin Sisters	" "	" " "
4:00	Headlines in Song	Tea Time	Harriet Cruise	Lopa's Hawaiians
4:15	Kathleen Stewart	"She Stoops to Conquer"	" "	ABS Artists' Recital
4:30	Ray Heatherton	" " "	Artist Recital	" " "
4:45	The Lady Next Door	" " "	" "	Bird and Animal Land
5:00	Musical Interlude	" " "	Skippy	Something for Everyone
5:15	Aunt Sue and Polly	Mary Russell Williams	Mark Warnow's Orch.	" " "
5:30	Tom Mix Adventure	Health and Happiness	Jack Armstrong	To be announced
5:45	"The Wizard of Oz"	News	Cowboy Tom	" " "
6:00	Detective Mystery	Savoy Plaza Orch.	Buck Rogers	" " "
6:15	Weather; Music	Richard Himber (6:11)	Organ Rhythms	Today in Sports
6:30	The Kaleidoscope	World Series Resume	Vera Van	To be announced
6:45	King of the Highway	Arcade-Sunshine Orches	Variety Show	" " "
7:00	Charles Leland	Amos 'n' Andy	Myrt and Marge	" "
7:15	Wheatenaville	Baby Rose Marie	Just Plain Bill	Sylvan King
7:30	Lum & Abner	Richfield Country Club	Travelers in Melody	Belvedere Orchestra
7:45	The Goldbergs	" " "	Boake Carter	Fleidner and Chandler
8:00	Manhattan Revue	String Symphony	Happy Wonder Bakers	To be Announced
8:15	" "	" "	News (Hill)	" " "
8:30	Floyd Gibbons	Potash and Perlmutter	Andre Kostelanetz	ABS Revue
8:45	" "	Eleanor Herring	Little Children	" "
9:00	A. & P. Gypsies	Civic Talk	Evening in Paris	Sports Rays
9:15	" "	Frank Young	Kate Smith	Rhythm Rogues
9:30	Ship of Joy	Shoreham Orchestra	The Big Show	Roxy La Rocca Ensemble
9:45	" " "	" "	" " "	Gay Lord Ravenal
10:00	Contented Program	The Postilion	Wayne King	"Barber of Seville"
10:15	" "	The Hour Glass	" "	" " "
10:30	Marvelous Melodies	" " "	NRA Program	While Vienna Dreams
10:45	Jules Lande	"Labor and the NRA"	Suffer Little Children	" " "
11:00	Three Aces	The Leaders	Howard Barlow Orch.	To be Announced
11:15	News	The Poet Prince	News	Organ Fantasies
11:30	Denny's Orchestra	Southern Symphonies	Vincent Lopez Orch.	ABS Dance Orchestra
11:45	" "	" "	" "	" " "
Mdnt.	Sign Off	Weather; Don Bestor	Leon Belasco Orch.	Good Night
12:15		Don Bestor's Orchestra	" "	
12:30		Roger Gerston's Orchestra	Barney Rapp Orch.	
12:45		" " "	" "	
1:00		Sign-off	Sign-Off	

Sleep Malady Avoids Prison; Malaria Gains

Convicts Feel Safe From Tests Now, But New Epidemic Arises.

Parchman State Prison Farm, Miss., Oct. 8 (AP).—The presence of malaria at the State Penal Farm today was worrying medical experts more than the possibility that encephalitis subjects—10 volunteer short-term convicts who let St. Louis mosquitoes bite their arms—would contract that disease.

Today the wounds were healed and there were no scars from the bites of mosquitoes which had been infected with the encephalitis virus in St. Louis and were brought here to carry out tests to determine whether the insect is the carrier of the disease.

These convicts, with pardons signed by Gov. Sennett Conner of Mississippi in their pockets, idled away their time awaiting their day of freedom. They confidently believed that they would not become affected with sleeping sickness because after 10 days no trace of the disease had appeared.

St. Louis has reported that the epidemic stage there is over and the belief persisted here that the mosquito-carrier theory had blown up.

Today convicts were pouring into the prison hospital with an illness which in most cases was diagnosed as malaria. The Government is going to assist with funds in cleaning up the mosquito which carries the malaria germ.

Culbertson on Bridge

827

Vienna Coup.

In the typical squeeze situation, when a player is forced to unguard one or more stoppers in his hand, thus enabling his opponent to take tricks with minor cards, he can usually free himself of the pressure of discarding if he can choose his discards after the squeezing hand has been forced to choose his. The fundamental principle of the Vienna Coup is that Declarer, playing a hand for a squeeze, must sacrifice the master card in one suit or more in order that the defense player may not have this great advantage of time in discarding. Although this line of play establishes as the top card of its suit an otherwise secondary card in an adverse hand, it frees communication between the hands of the squeezing partnership.

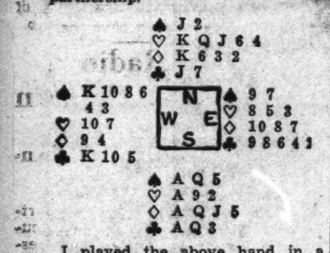

I played the above hand in a Duplicate tournament at a contract of six notrump, but since every trick counts at Duplicate, I was most anxious to achieve the maximum result. West opened the spade six; I played the spade Knave from Dummy, and it held the trick. Now I played four rounds of diamonds, taking the last in my own hand with the Ace. On the last diamond West discarded the club Ten, and because I knew him to be an "honest" player I felt sure he was not false-carding. It was therefore obvious that should I finesse for the club King, I would lose a trick and make only six, and should I lead five rounds of hearts, it would be necessary for me to discard the Queen of either spades or clubs on the last heart, whereupon West could unguard his King of the same suit and win a sure trick with the King of the other suit. I therefore played the club Ace at the sixth trick, and then played five rounds of hearts, discarding my Queen and three of clubs on the last two, at which point the position was as follows:

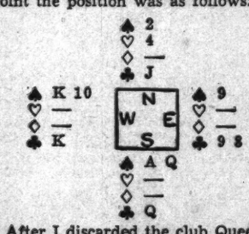

After I discarded the club Queen, West had to choose between throwing the club King, whereupon Dummy's Knave would have been high, or the spade Ten, thus allowing me to cash the Ace and Queen of spades. I, therefore, was successful in winning all 13 tricks.

Tomorrow's Hand.

If East, vulnerable, has opened the bidding and South is playing a contract of four hearts, what is the most probable line of play to give him his contract provided East wins the first two diamond tricks and returns a trump?

East, Dealer.
East and West vulnerable.

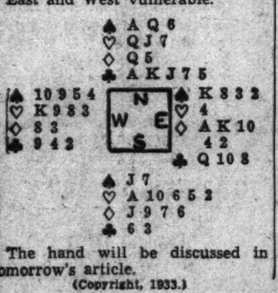

The hand will be discussed in tomorrow's article.

(Copyright, 1933.)

Physicians Celebrate Century Of Man's Victory Over Disease

Dramatize Silent Battles of Heroes in Laboratories.

Chicago, Oct. 8 (U.P.).—A milestone in man's fight against disease was celebrated tonight by the foremost surgeons of the nation.

In the Hall of Science of A Century of Progress Exposition, the record of the century was told at the annual congress of the American College of Surgeons.

Such noted medical men as George Crile, of Cleveland; Charles Mayo, of Rochester, and Chevalier Jackson, of Philadelphia, spoke.

How sensational has been the struggle, carried on in obscure laboratory and crowded hospital ward, was revealed in the listing of medicine's new-won weapons and a picture of conditions before microscope and study first began to turn the tide against disease.

Sketches Progress.

A sketch of the progress was given by Dr. William D. Haggard, noted Nashville, Tenn., surgeon.

First of the series of victories was dramatized by the dynamic woman whose indomitable will gave her name to 50 years of the period—Queen Victoria. At the dawn of modern medicine Lord Lister, English surgeon, employed an antiseptic in an operation on the queen. What was news at the start of the Victorian era, is commonplace in every home today.

But in that day nearly every case of compound fracture required an amputation due to infection. And half the amputation patients died. Now the amputation death rate is one-seventh of 1 per cent. The gain is but typical, Haggard said.

"If a torch were burned over the tomb of every unknown victim of appendicitis," said Haggard, "all the world would be aflame. Not until 1889 was the nature of the disease discovered. Now no appendicitis patient need die. Gallstones and tumors which took heavy toll 100 years ago are routine operations today. Ninety-five per cent of all gallstone patients live."

Many Weapons Used.

A few of medicine's every-day disease-fighting weapons were named by Haggard, none of them in existence 100 years ago. They were the clinical thermometer, the hypodermic syringe, the stethescope, the X-Ray, radium, blood transfusions and serums.

The hospital 100 years ago, explained Robert Jolley, of Houston, president of the American Hospital Association, was a fearsome place. Patients were crowded regardless of age or sex, six to eight in a bed.

"Scarlet fever cases were placed side by side with those suffering from influenza and lockjaw," he said. "Those who died often were allowed to remain for as much as three hours beside their living comrades. Patients died faster in hospitals than at home."

Wines Upheld In Rockefeller Liquor Report

Diverting Public to Light Drinks Urged in New Control Plan.

New York, Oct. 8 (AP).—A recommendation that beer and wine be made more easily obtainable than distilled liquors, and be sold in different places, was made today in a new section of the Rockefeller report on liquor control.

If this be done, the report said, "there is reasonable ground to expect that the taste of those who wish to drink will be diverted to the lighter and less harmful beverages."

Describing the sale of 3.2 per cent beer since last spring as a "remarkable experiment," the report continued:

"The testimony is almost unanimous that there has been no increase in drunkenness, no disorder, no increase resort to illicit hard liquor.

"The continued, unrestricted sale of beer having an alcoholic content of not more than 3.2 per cent is clearly the part of wisdom . . . Wines—naturally fermented—not in excess of, say, 10 to 12 per cent, should be sold by the bottle for off-premises consumption as freely as 3.2 per cent beer.

"But, as compared with 3.2 per cent beer, a greater measure of restriction should govern the sale of wine for on-premises consumption.

"Today we are confronted with practical realities. It is not a question of the kind of world we might prefer; it is a question of what we can achieve in the kind of world we have.

"In our opinion, there is but one major proposition to be faced in relation to alcohol. Granting that millions of our people will not drink at all, how can the cause of temperance best be served among those who choose to drink."

The study was sponsored by John D. Rockefeller, jr., and conducted by Raymond B. Fosdick and Albert L. Scott.

$75,000 Lover Turns Fighter

Claire Windsor's Broker Friend in Training for Bout.

Oakland, Calif., Oct. 8 (AP).—Alfred C. Read, jr., whose affections were recently valued at $75,000 in a Los Angles jury verdict against Claire Windsor, actress, trained here today for a pugilistic debut.

While he skipped rope and shadow boxed in a gymnasium, the young former broker appeared confident he will rise rapidly in the fighting business.

For his first professional encounter Wednesday night he is matched, in a preliminary bout with one Jimmy Bell.

Since Read dropped the brokerage business to try his hand in the movies in Hollywood, he also has attempted a career in baseball with the Oakland club of the Pacific Coast League.

His training was interrupted last night by officers who took him to San Francisco in connection with a $36 check charge.

Read said he understood the matter of the check, had "all been fixed up." He was released on $250 bail and allowed to return to Oakland.

The Los Angles jury awarded the $75,000 verdict against Miss Windsor to Read's divorced wife, Mrs. Marian Read.

Jews to Celebrate Tabernacle Feast

Succoth Programs Planned at Community Center.

The Succoth, or Feast of the Tabernacle, will be celebrated this week with appropriate services by club groups of the Jewish Community Center.

Joint programs will be conducted by the clubs at a tabernacle erected on the roof of the Community Center, Sixteenth and Q streets northwest.

Opening of the center's educational program for the coming season was also announced. Music, art, and other instruction courses will open October 15.

"Lady" Leaves Home; Police Help Sought

"Lady" is missing—perhaps baying at the moon these autumn nights in strange surroundings—and yesterday John Hammond, 620 L street northeast, asked police to help him find her.

He described "Lady" as being a one-year-old Eskimo spitz, collar and tag No. 9948.

U. S. Supreme Court Starts Session Today

Many Important Cases in 300 Before Highest Tribunal.

(Associated Press.)

The Supreme Court will meet today to announce its findings on a number of the 300 cases before it.

Arguments also will begin. Several of the cases have attracted wide interest. One concerns Kentucky, involving gas rates at Lexington, and questions of utility regulations. Another will be the reargument of the appeal of John (Jake, the Barber) Factor, fighting extradition to Great Britain for trial on charges of an $8,000,000 swindle. William D. Mitchell, former Attorney General, is counsel for Great Britain. He will be arrayed against Newton D. Baker, one-time Secretary of War, as counsel for Factor.

Questions of search and seizure will come before the Court in the case, that of J. J. Nathanson, convicted at Atlantic City, N. J., of violatinng the prohibition law.

Appeal of Maj. Charles A. Sheppard, Army surgeon, convicted of the murder of his wife, will come before the Court. He contends she committed suicide, and is challenging testimony by an enlisted man and a nurse that she declared she was being poisoned.

Among six other cases listed for argument is one of importance to short-line railroads, involving $9,000,000 the Government paid them for losses suffered under Federal control during the World War, and which the Government will recover unless the high court reverses lower Federal courts. The case was brought by the Butte, Anaconda & Pacific Railway.

Probe Urged For Chain-Gang Burns Assailed

Acting Jersey Governor Asks Prison Group to Study System.

Atlantic City, N. J., Oct. 8 (AP). Welcoming the Sixty-third annual Congress of the American Prison Association tonight, acting Gov. Emerson L. Richards suggested that the association launch an investigation into the Georgia prison system as revealed in the testimony of George Burns, chain gang fugitive, during extradition proceedings a year ago.

Recalling that he sat with Gov. A. Harry Moore when the State of Georgia tried unsuccessfully to have Burns extradited to complete his sentence in the chain gang, Richards declared:

"It is not the policy of the State of New Jersey to refuse to return criminals to other States, but we do consider the kind of punishment that is to be meted out.

"Only a few days ago, I, as acting governor, sent a murderer back to the State of Louisiana, although there was a murder charge against him in this State, too." Later in his remarks, he said:

"Society must find some means to prevent crime, or at least reduce it materially. Probably the prevention of all crime is impossible, but it will be a pitiful commentary on American civilization if we can not do better than we do now. To begin with, we must strive for higher standards in business and civic life; young people are too easily impressed by example not to notice when the life around them is touched, as it occasionally is, by low ethical standards.

"Politics should be permanently banished from courts, police departments, prosecutors' offices, prisons, and the whole machinery of justice and law enforcement."

Manville Heir Weds Actress

Marries Former Vanities Girl at 41, After 3 Divorces.

Greenwich, Conn., Oct. 8 (AP).—Thomas F. Manville, jr., heir to the asbestos millions, and Miss Marcelle Edwards, former chorus girl, who in 1931 won the title of "Miss Broadway" in a beauty contest, were married today after driving to Greenwich from New York.

The wedding was performed in a Greenwich hotel by Justice of the Peace John J. O'Brien.

The marriage was the first for Miss Edwards, who gave her age as 20.

The bride's mother, Mrs. Belle Edwards, was in the group which accompanied the couple. The others were C. C. Harder, Henry Kornblum, Miss Lillian Andrus, Miss Eleanor Harriman, and a New York detective.

Following the wedding, the party boarded the Manville yacht "No," at the Indian Harbor Club and sailed for the Manville home at New Rochelle, N. Y., for a wedding breakfast.

Manville, 41, said he and his bride would postpone their wedding trip until after the arrival from abroad of his mother, Mrs. Clara C. Manville, who is coming on the Europa Wednesday.

Miss Edwards, a protege of Earl Carroll and a former "Vanities" girl, is his fourth wife, his three previous marriages having ended in divorce.

Reds Flay Dead Czarist General

Press Calls Yudenitch "Dog" and "Lackey."

Moscow, Oct. 8 (AP).—Newspapers here commented bitterly today on the death of the former Czarist general, Nicholas Yudenitch, at Nice last week. Pravda said:

"A dog's death was the death of the entente lackey whose white bands were driven away from Petrograd."

The paper recalled the general's two attempts to capture Petrograd during the civil war, pointing out that only heroic defense by the ragged Red army saved the city.

"Cuba," Subject Before Young Democrats Club

"Cuba" will be the topic of a talk tonight at 7:30 by Prof. A. A. Berle, jr., at the University Club, Fifteenth and I streets northwest.

The meeting will be under auspices of the Young Democrats of Washington. Senator Pat McCarran, of Nevada; Oscar Chapman, Assistant Secretary of Interior, and John B. Swope, Recovery Administration, are expected.

Boy Breaks Into Store; Caught by Proprietor

Josef Guiffrida, proprietor of a leather goods store, 711 I street northwest, entered early yesterday and found a small glass over the show window broken.

He investigated. Nothing was missing, but he found Edwin Mccormack, 13, colored, 813 Third street northwest, inside, he told police. McCormack was held for investigation.

New Fast Mark Of Amphibians Set at Races

177.79 Miles Registered by Jimmy Wedell to Beat Self.

New York, Oct. 8 (AP).—Jimmy Wedell, who flew out of the Louisiana marshlands to fame as a speed pilot, ran his propeller askew today in an unsuccessful effort to better his own record of 305.33 miles an hour.

He was competing in the national air pageant at Roosevelt Field, and had two fast laps behind him when he was forced to quit the race because of a bent propeller. However, before he dropped out, he pushed his speed plane to 302.2 and 281.73 miles an hour in two rounds.

More than 40,000 spectators saw Maj. Alexander de Seversky set a speed record for amphibian planes. He averaged 177.79 miles an hour in four laps.

Edna M. Gardner won the 20-mile closed course race for women with Frances H. Marselis on her heels. Helen McCloskey was third and Peggy Remey was fourth.

Luis de Florez, of Pomfret, Conn., won a trophy for making the greatest improvement on his plane since it left the factory.

Cecil W. Kenyon, of Waban, Mass., won the title of "best sportsman pilot" for women—an amateur competition. She scored 1,007 points in the event. Susanne Humphrys, of Far Hills, N. J., was second with 999 points. William Zelter, of New York, won the "best sportsman" title for men.

Art Davis and Harold Neuman engaged in a dog fight and Neuman later sent shivers over the crowd with his power dives.

Clem Sehn did a delayed parachute jump, bailing out at 11,000 feet and dropping 10,000 before he pulled his rip cord.

Capt. Al Williams, former Navy ace, and Maj. Ernest Udet, German ace, did acrobatic flying.

Farley Will Urge Repeal in Florida

Predicts State Will Vote Wet as He Departs.

New York, Oct. 8 (AP).—Postmaster General Farley left today for Clearwater, Fla., where he will dedicate a new Federal building tomorrow afternoon and later speak at Tampa before a repeal gathering.

Florida ballots on repeal Tuesday.

Mr. Farley said "I feel sure that the great body of Democratic voters as well as Democratic leaders of Florida favor repeal and that the Republican and independent voters will join with the millions of other citizens in voting this reform."

2 Escape as Plane Falls in Rio Grande

Flyers Climb Out and Drift to Laredo Bridge.

Laredo, Tex., Oct. 8 (AP).—Luis G. Herrera, Mexican airman, and a companion escaped injury today in a plunge of Herrera's monoplane nose-down into the Rio Grande. They had just taken off from the Nuevo Laredo Airport.

The plane was flipped over on its back, but floated. The flyers clambered to the tail and drifted to the International Bridge.

Spectators there threw them a rope and dragged the plane ashore.

Florida Drys Plead Cause From Pulpits

Repealists Are Confident State Will Vote Wet Tomorrow.

Jacksonville, Fla., Oct. 8 (AP). Florida prohibitionists today made final appeals through churches for a heavy vote Tuesday against repeal.

A decision in favor of repeal in Tuesday's election will rank Florida as the thirty-third of the 36 States necessary for ratification of the repeal amendment. Prohibitionists so far have not carried a State.

State wet leaders predicted a plurality of 2 to 1. They qualified their statement to the extent that the election might be close if a representative section of the electorate fails to vote. Dry leaders foresaw a close contest if their supporters went to the polls.

The complexity of the ballot worried election officials. The ballot carries names of 176 candidates in three divisions.

Finland Exhumes 4 Viking Warriors

Helsingfors, Finland, (AP).—Graves of four viking warriors and one woman have been opened on the site of an ancient burial ground, discovered by a farm laborer in Southwestern Finland last August.

Nils Cleve, noted antiquary, believes the discovery will prove one of the most important of its kind ever made in this country.

With the warriors were found their huge cross-handled swords, spears and winged viking helmets.

Only one car-owner out of four has qualified...and saved 20% on automobile insurance

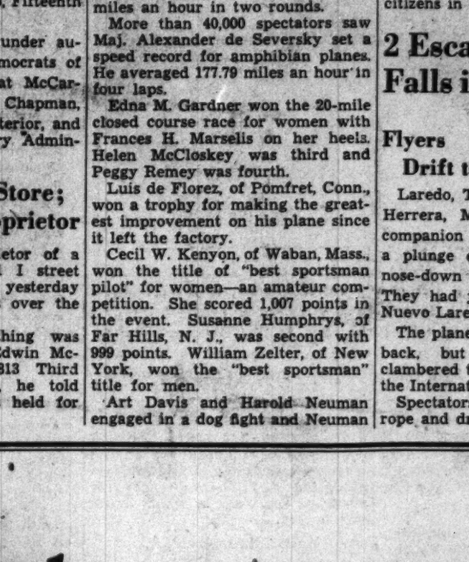

TWO factors determine the net cost and contribute to the security of automobile insurance—the number and severity of accidents caused by policyholders and the expenses paid by the insurance company for selling and handling its business.

Liberty Mutual does not solicit insurance from irresponsible people and reckless drivers. This reduces accidents.

And Liberty Mutual sells and handles its business *direct*. This reduces sales costs and speeds up service by eliminating third-party delays and misunderstandings.

Membership in Liberty Mutual, therefore, affords immense advantages because the policyholders own the company and share in the profits—which have never been less than 20% a year for the past 21 years.

Thus, every member has made impressive savings on his insurance while the financial resources of the company have steadily mounted. Liberty Mutual has never had a "bad year"; it is one of the few businesses that has earned substantial profits right through the depression.

In emergencies, Liberty Mutual acts for its members with speed and skill. A full-time claim adjusting and legal staff handles all accident cases. 99% of all settlements have been made *out of court*.

Liberty Mutual is proud of the character and personnel of its policyholders and the requirements for membership will be strictly maintained. But it welcomes all reputable business men to membership.

If you feel that Liberty Mutual may be *your* kind of company, and if you would like to learn how you may make substantial savings on your insurance, please visit or telephone Liberty Mutual's Washington office, or write for booklet and rate for insuring your car.

ASSETS, $25,348,920 RESERVES FOR LIABILITIES, $18,868,015
RESERVES FOR CONTINGENCIES, $2,375,000
SURPLUS, $4,105,905 (JUNE 30, 1933)

MAIL THIS COUPON TODAY!

LIBERTY MUTUAL INSURANCE COMPANY
Investment Building, Washington, D. C.
Phone: National 7347

Without obligation, I would like to have your FREE booklet, which shows exactly how much I may save on my automobile insurance.

P. 10-9
Name
Address
Town Where Car Is Kept Make of Car
No. of Cyls. Body Type Model No. Year

City News

The Washington Post

City News

NO. 20,934. ENTERED AS SECOND CLASS MATTER. POSTOFFICE, WASHINGTON, D. C. WASHINGTON: MONDAY, OCTOBER 9, 1933 * COPYRIGHT, 1933, BY THE WASHINGTON POST PUBLISHING CO. THREE CENTS

Labor Drafts Vital Issues During Week

NRA Stand and Other Pressing Problems Wait Solution.

A. F. of L. Expected to Asks Posts on Boards Affecting Unions.

The American Federation of Labor enters the second week of its convention today with its most vital problems to be acted upon.

With routine matters largely disposed of, the conclave will determine the Federation's NRA policies, decide pressing labor problems and elect National officers. Scores of resolutions will reach the floor and committees will bring in reports of utmost importance.

Election of officers is scheduled for the end of the week as the final action of the meeting. Labor officials last night said they expected "decisive differences of opinions" in the election of a president, but denied that this implied "rebellion in the ranks."

Wagner Speaks Today.

Senator Robert F. Wagner, chairman of the National Labor Board, will address the convention at 3 p. m. today. With strikes, dissension and troubles darkening the National labor picture, federation officials attach great importance to the Senator's speech. Efforts are being made to have Recovery Administrator Hugh S. Johnson speaks later this week.

Committees were ready last night to report on stacks of resolutions which range from promises to cooperate in the recovery movement to demands for revision of all NRA codes.

President William Green expects a unanimous convention call for labor representation on all boards administering codes.

Demands Representation.

In the federation's magazine distributed yesterday to delegates, Green added:

"Not only should labor be represented on all code authorities but it should be adequately represented on all groups dealing with the President's reemployment agreement. One representative to six employers is not adequate. Unions should be alert locally and nationally to press their rights to adequate representation."

Green Urges Unity.

The urgent necessity of brotherly love between employer and employe was stressed by William Green, president of the American Federation of Labor, speaking yesterday from the pulpit of the Great Choir in Washington Cathedral.

Bishop James E. Freeman termed Mr. Green's talk a "new deal" in understanding. Green was one of several labor leaders who addressed Washington congregations yesterday.

Mr. Green pointed out that the ideal relationship between employer and employe has not generally existed. He urged its establishment with the new trend toward industrial recovery. He declared:

"If employers would bless their workers with a just income, hours of leisure and a sense of security, they would be blessed with work well done and financial profit. Both need the other's strength.

"Another winter of unemployment faces us. Eleven million are out of work. Hope is all but dead in the hearts of many. That, above all, must be reawakened. Labor, capital and Government must unite.

"It is for the church to restore the spiritual values so greatly impaired by the depression."

Labor discussions from church pulpits were arranged through cooperation of the Washington Federation of Churches and the Federal Council of Churches of Christ in America.

NRA Support Lauded.

"Provisions of NRA give real hope for the first time in the history of this country that labor, long oppressed, will come into its own," said W. C. Birthright, secretary of the Journeyman Barbers' International Union, at the Mount Pleasant Congregational Church, yesterday.

"The labor union movement and the church have many ideals in common, especially the welfare of women and children and downtrodden workers. Social ideals of the churches uphold the rights of labor."

Pastor Asks Aid For Government

Cooperation Necessary to Follow Religion.

"It is impossible to be religious in our complex civilization without cooperating with Governmental agencies," declared the Rev. James Myers, industrial secretary of the Federal Council, Churches of Christ, speaking at Grace Reformed Church yesterday. This cooperation, he called, the new test for religion.

"The principle of social planning for common good as expressed in the President's recovery program," he said, "looks in the direction of a cooperative economic order, as against past pagan practices."

The NRA, he said, has incorporated into law some social ideals of the churches officially adopted 25 years ago.

"If we are to go to a better world without a transition marked by class hatred, progress must come with the development of the public conscience through the church."

How to Be a Taxidermist Is Shown in Museum Exhibit

Modern Methods Employed in Exacting Profession, Exhibits Reveal.

Public Permitted to Learn Secrets of Art for First Time.

No longer are secrets of the taxidermist restricted to a professional group. For the first time the public is being taken into their confidence and allowed to browse among exhibits of the art.

The revelation is part of the International Taxidermic Exhibit of the technical section of the American Association of Museums, at the National Museum.

Eighty artists and artisans have contributed their work toward the collection of photographs and specimens which show the various steps in mounting any animal.

Modern methods, first introduced by Carl Akely, famous African hunter and taxidermist, require a high degree of skill. In the preparation of a large specimen miniature models with all dimensions in scale have to be prepared.

From these a full-sized model in clay is built around an armature and the skin is worked on this model. A temporary jacket of plaster paris is put on outside the skin and the clay is removed to be replaced by a light frame of papier mache and steel wire cloth.

Phar Lap, the great Australian race horse, was mounted in this manner. Many specimens of animal life are in the exhibit.

Post Staff Photo.

C. R. Aschmeier is pictured putting finishing touches on an African gabon buffalo he shot in the French Congo. J. S. Warmbath is mounting and retouching a pike for the exhibition.

Bryant in Title Role Of Pierce Hall Play

Cast for "The Truth About Blayds," which the Pierce Hall Players will present October 25 and 26 under direction of Mildred Curran, include William E. Bryant in the title role, Catherine McCord, Anton Hardt, Jeanne Bateman, Robin Boyle, Kent Dyer and William Von Hayden. Ralph Fowler, Montgomery Players' member, has been invited as guest actor.

Pharmacists Plan Protest on Code

Organization Meets Here to Air Objections.

Protests against a tentative NRA drug code will be discussed today at a meeting of the Pharmacist Society of the District in the Y. M. C. A.

"If the code is signed in its present form," said Marion S. Alley, president, "it means that the pharmacist will have to work 62 and more hours a week, which is the average time an employed pharmacist now works and this will not be tolerated because it will not take care of the unemployed pharmacists."

Alley said a survey of Washington conditions showing a large number of destitute drug clerks would be presented to the meeting. Representatives of the United States Public Health Service will attend.

Glad News

Dr. Abernethy in Sermon Asks Crime-Free Press.

Virtue is not news, the Rev. William S. Abernethy reminded yesterday in a sermon at Calvary Baptist Church on, "What My Morning Paper Reveals to Me of the World about Me."

"The unusual happening," he said, "constitutes news. In not recording virtue, the newspaperman bears testimony that virtue is regular and vice irregular."

The clergyman expressed the wish that, "on one day of the year, at least, editors might conspire to fill their pages with only the best of the day's happenings. I wish I could find in one paper no word of crime, scandal, heartbreak or trouble, but only the happiness, hopefulness and kindness there is in the world.

"The toll of hatred, jealousy, greed come to me each morning. My paper serves a useful purpose in telling me or I might not know, but it is a depressing record."

District Leads States in Road Work Speed

75 Per Cent of Public Monies Allotted Are Approved.

The District of Columbia is leading the Nation in speedy use of highway funds made available by the Public Works Administration.

In the percentage of its road allotment put to use by approval of definite projects the District ranks ahead of all the States.

This was revealed yesterday with an appeal by Public Works Administrator Ickes to all governors in a new effort to expedite highway construction and employment.

The District, with an allotment of $1,918,469 for 12 projects, has approved work costing $1,463,000, or 75 per cent, the administrator's figures show. Wyoming ranks second with projects costing $3,195,000, approved from an allotment of $4,501,327, little more than 70 per cent.

$135,501,000 Approved.

Ickes points out that with the money allotted it would be possible to have 1,000 more highway projects under actual construction throughout the country if the States took advantage of the Government's aid. The total public works allotment was $400,000,000 for 2,160 projects, but the work approved to October 5 called for expenditures of only $135,501,000.

Capt. H. C. Whitehurst, District director of highways, yesterday expressed confidence the District would have the remainder of the work here approved and preliminary work started by the first week in November. Heavy grading and culvert construction can be continued during winter, but actual paving must wait until spring.

List of Approved Projects.

Among projects approved here are paving of Sixteenth street, Constitution avenue, Michigan avenue, Columbia road, Foxhall road, Good Hope road, New Hampshire avenue, Benning road and Conduit road, widening of E street back of the White House and widening of Thirteenth street.

The Sixteenth street project was the first actually begun under the public works grants in the Tenth highway district.

17 Hospitals In Washington Given Approval

Listed as "Capable" at Chicago Parley of Surgeons' College.

Seventeen Washington hospitals were approved by the American College of Surgeons "as capable of providing safe and efficient care," it was announced yesterday.

Dr. Franklin H. Martin, director general, presiding at the annual clinical congress in Chicago this week, said good health is a vital factor in the national recovery campaign.

He declared hospitals, as important elements in safeguarding health, should be equipped and managed to meet rigid tests.

The hospitals approved were: Central Dispensary and Emergency Hospital, Children's Hospital of the District of Columbia, Columbia Hospital for Women and Lying-in Asylum, Episcopal Eye, Ear and Throat, Freedmen's, Gallinger Municipal, Garfield Memorial, Georgetown University, George Washington University, National Homeopathic, Providence, St. Elizabeths, Sibley Memorial, United States Naval, Veterans' Administration, Walter Reed General and Washington Sanitarium and Hospital.

Human Incubators of 'Sleep' Malady Await D. C. Examiner

Interest in the grim battle against sleeping sickness shifted last night to an obscure Mississippi penitentiary as a Government microbe hunter left Washington to study ten human laboratories there.

Dr. W. P. Harrison, pathologist of the United States Public Health Service will arrive at the Parchman, Miss., prison tomorrow morning to observe ten convicts for signs of the dread disease. The men voluntarily submitted themselves to scientific probe on September 27, allowing themselves to be bitten by mosquitoes, which had fed upon encephalitis patients in St. Louis.

Freedom will be their reward if, four weeks after receiving the last bite, they show no symptoms. The men, all short termers, were chosen from fifty, who volunteered for the test without knowing beforehand they would be freed by the governor.

The 2,200-acre Mississippi prison farm was selected because there is no sleeping sickness in the area. The mosquitoes were shipped from St. Louis, where the disease has cost scores of lives.

The Washington pathologist returned here last Thursday for conferences, intrusting observation of his cultures to the prison physician. If the convicts exhibit symptoms during the next few weeks while they are under Dr. Harris' care, it will be important evidence that encephalitis is transmittable by mosquitoes, he said. If they remain unaffected, the contrary may be deduced and ten men will gain their freedom.

1,000 Masons Greeted Here For Meeting

Uniformed Delegates Hear Rev. Montgomery in Services.

General Grand Officers Will Be Elected Tomorrow.

Sessions of the forty-second triennial convention of the General Grand Chapter of Royal Arch Masons and the eighteenth triennial convention of the General Grand Council of Royal and Select Masters will open this morning at the Masonic Temple.

The approximately 1,000 delegates to the meetings—to run through Thursday—reached Washington yesterday and gathered at the Willard Hotel.

In the afternoon, the convention delegates were present at a religious service at Temple Heights under auspices of the Grand Lodge, F. A. A. M., of the District. The Rev. James Shera Montgomery, chaplain of the House of Representatives, preached.

Grand Chaplain John C. Palmer, D. D., had charge of the service. All of the commanderies of the jurisdiction were present in full uniform. There was a program of instrumental and vocal music.

General grand officers will be elected and installed tomorrow morning. A reception is scheduled at 9:30 p. m. tomorrow at the Willard.

At 4 p. m. today delegates' friends and families will be guests at an exhibition and drill at the Fort Myer Riding Hall. They will see maneuvers of the Second Squadron of the Third Cavalry.

Veteran to Write Of Hunt for Jobs

Sergt. Lowenstein Says He Aided 7,500 Men.

Experiences of Sergt. L. B. Loewenstein, World War veteran, in his travels over the country seeking jobs for unemployed "buddies" soon will appear in book form.

During his two years of travel, Sergt. Loewenstein claims to have located positions for 7,500 former service men. He will soon leave for his home, San Antonio, Tex., to begin work on his book. Sale proceeds will go to the child welfare fund of the American Legion.

In the interest of veteran problems, the sergeant has made his headquarters in Washington for several months. He hitch-hiked his way to and from the American Legion convention in Chicago.

Injuries of Ellis Laid to Stair Fall

Police Believe Broker Was Not Attacked.

Police last night said Franklin H. Ellis, 45, 1227 Nineteenth street northwest, wealthy broker and clubman, who was found severely injured in his home Saturday night, was the victim of an accidental fall. There were no indications of an attack, police asserted.

Ellis, a director in the Associated Charities, was taken to Emergency Hospital by the Fire Rescue Squad after a colored maid found he had fallen down the service stairs. Physicians said his skull was fractured, his nose broken and hands cut badly.

Ellis is manager of E. H. Rollins & Son, a brokerage firm. Doctors believe he will recover.

Air Treasure Hunt Meeting Set Thursday

The Washington Air Derby Association will arrange for Washington's first airplane "treasure hunt" at 8 p. m. Thursday at the Racquet Club. All local pilots are eligible. The hunt starts from College Park Airport, College Park, Md., early Sunday morning.

Award of the new perpetual trophy to the District of Columbia flyer making an outstanding contribution to aviation, also will be planned.

Thieves Get $40 Watch.

A gold watch, valued at $40, was stolen from his bedroom at 133 Rhode Island avenue, northeast, Hector Mullen told police yesterday.

Euthanasia Wrong Is Opinion Here

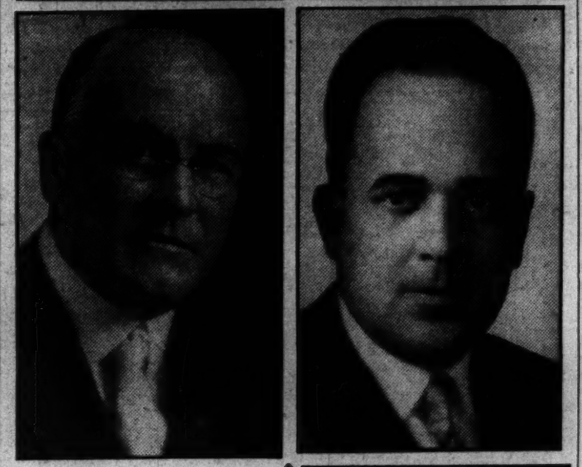

Doctors and Pastors Rap German Plan to Kill Incurables.

Washington opposes euthanasia—recognition by law of painless and peaceful death for incurables as proposed by the German government.

Residents of the city, from the man on the street to nationally known leaders denounced "mercy killings," when interviewed yesterday.

Their opposition to the proposal, which would permit a physician to take an incurable patient's life when requested was based on reasons ranging from religious and ethical to the lower realm of practicability.

"Who wants to be the executioner?" was Dr. S. Percy Hickling's criticism. "Theoretically it is all right. One only needs to go through the District Home for Incurables to see what a blessing death would be for some of the inmates."

Unable to Steel Mind.

He declared he could not steel his mind to take human life, no matter how deeply moved he was by hopeless suffering.

"It is all wrong," declared Dr. Joseph R. Sizoo, pastor of the New York Avenue Presbyterian Church. "It is not for man to determine his end any more than the beginning of his life. Life is the gift of God."

"The physician's business is to save life, not to take it," said Dr. William A. White, famed expert on mental disease and superintendent of St. Elizabeths Hospital. "Every physician has had patients request death. To take life is the executioner's job, not that of the doctor."

Other physicians echoed Dr. White's opinion. Dr. Christopher J. Murphy, acting coroner, said such action by a physician could never be justified.

"Who Is Incurable?"

His colleague, Acting Coroner A. Magruder MacDonald, asserted that "no one has the right to take another life," adding, "How are you to determine whether a patient is incurable?"

Dr. William L. Darby, executive secretary of the Washington Federation of Churches, said such action would be in a sense murder. A law permitting euthanasia would be abused and place a terrible power in men not fit to wield it wisely, he said.

"Such a law would be a reversion to primitive levels," said Dr. C. C. Pierce, assistant surgeon general of the Public Health Service. "Primitive people put their aged and infirm to death. This is in opposition to all modern thinking."

Such a law would not work in present-day America, was the pronouncement of Dr. Cloyd Heck Marvin, president of George Washington University. He said that it is utterly wrong from the standpoint of Christian ethics.

Dangers Predicted.

Associated Press dispatches from New York quoted Dr. Ralph W. Sockman, president of the Federation of Churches there, as saying the design of the proposal "may seem humane, but the application of it would be fraught with numerous dangers which would have to be carefully safeguarded."

Two men, questioned on the street, said they thought it would be a "good thing." But when asked if they would be willing to take the physician's place and pronounce and execute the death sentence, their reply was "No."

Top row, left to right—Dr. A. Magruder MacDonald, acting coroner, and Dr. William A. White, superintendent of St. Elizabeths Hospital. Center, left to right—The Rev. William L. Darby, executive secretary of the Washington Federation of Churches, and Dr. Cloyd Heck Marvin, president of George Washington University. Lower, right—Dr. Joseph R. Sizoo, pastor of New York Avenue Presbyterian Church.

Many Roses Entered In Friday Exhibition

Amateur and professional rose growers have entered many varities in the exhibition sponsored by the Potomac Rose Society, 3 to 10 p. m. Friday in the New National Museum.

Three silver vases, a silver medal and two bronze medals will be awarded to stimulate interest in rose culture in Washington and nearby Maryland and Virginia.

Humphrey May Get Help From G. O. P.

Party Leaders Reported Ready to Help Against Roosevelt Order.

Deposed Commissioner Plans Report as Usual Today.

Although he declined to divulge his course of action, William E. Humphrey, ousted from the Federal Trade Commission by President Roosevelt, last night said he was formulating plans for contesting his removal.

"The matter is far from 'up in the air,'" he said. "However, from a legal standpoint, I think it is better not to announce what I intend to do."

Humphrey was expected by intimates to take definite steps within the next few days to provide the legal weapons necessary to carry on his fight.

Some Republican leaders were said to be ready to help him along political lines.

G. C. Matthews Named.

The President appointed George C. Matthews, Wisconsin Republican, in Humphrey's place. However, Humphrey said "he supposed" he would go to his office today, as usual.

"It's really their move," he commented, "since I don't recognize the right to remove me."

The commissioner's prediction, given to President Roosevelt this summer, that the matter would become a political issue if his resignation was forced, appeared yesterday as an accurate forecast. Republican leaders were known to be interested in the case. Humphrey said he had many offers of legal aid to take his contest to the courts.

Told of Disagreement.

In the correspondence leading up to the removal Saturday, the President told Humphrey he felt disagreement with him. Humphrey contended, however, that he could only be removed for cause, and the law required proper representation of political parties on the commission.

As his successor is a Republican, the issue may be forced into the abstract problem of what kind of a Republican should have the job.

Catholic Radio Hour to Remain

Father Cartwright Also Announces Masses.

The Rev. John Keating Cartwright, new pastor of the Immaculate Conception Church, said yesterday the Washington Catholic radio hour will continue as scheduled and a statement concerning the series of sermons planned by the Very Rev. Ignatius Smith, noted Dominican preacher, will be made later.

The Catholic radio hour, inaugurated by the late Father Hurney in 1930, is broadcast in the Church of the Immaculate Conception through Station WOL every Sunday afternoon from October to June.

Father Cartwright also announced the 12:15 mass will take place every week day in the Grotto, and that during October the Rosary would be recited at this mass.

A Novena beginning October 20 in honor of St. Jude, the patron of hopeless cases, is planned.

Stab Victim Gains; Youth Questioned

Woman's Alleged Assailant Reported Identified.

Mrs. Louise Zimmerman, stabbed while in her bakery, 1706 Seventeenth street northwest, Thursday, was reported improved at Emergency Hospital yesterday.

Robert L. Alexander, 21, colored, 1731 S street northwest, said by police to have been identified as Mrs. Zimmerman's assailant, is held at First Precinct Station for investigation.

Mr. Zimmerman, erroneously stated in The Post yesterday to have been held at the First Precinct Station, was attending a baseball game when the attack occurred.

Utah Representatives Will Address Meeting

Representatives Abe Murdock and J. Will Robinson, of Utah, will speak tonight before the Utah Junior Democratic League of Washington.

Other Utah Democrats expected are Gov. Henry H. Blood, Senator William H. King, Orman Ewing, national committeeman and James H. Moyle, commissioner of customs.

Rider Killed

Cab Hits Horse Bearing Man; Animal Hurt.

A man riding a horse collided yesterday with a taxicab at Fourth and K streets northwest, with the rider being killed, the horse seriously injured and three occupants of the cab being slightly hurt.

George Clark, colored, 1133 Half street court northwest, the horse's rider, was fatally hurt. Albert Brill, 39, of 1721 West Virginia avenue northeast, and his wife and 3-year-old son, Albert, jr., who were riding in the cab, sustained minor injuries.

The horse was in a critical condition from internal injuries at the establishment of Dr. Charles H. Lockwood, veterinarian, 905 New Jersey avenue northwest.

Brill was released in the custody of his attorney pending an inquest Tuesday.

Events Today

Luncheon—Alpha Delta Phi, University Club, 12:30 p. m.

Meeting—Congress Heights Citizens' Association, Congress Heights School, 8 p. m.

Convention—American Federation of Labor, Willard Hotel, all day.

Convention—General Grand Chapter R. A. M. and General Grand Council R. & S. M., Willard Hotel, all day.

Luncheon—Membership Committee of the Rotary Club, Willard Hotel, 12:30 p. m.

Meeting—Gamma Chapter, Pi Omicron National Sorority, Willard Hotel, 7:30 p. m.

Meeting—Political Study Club, Mayflower Hotel, 11 a. m.

Card party—Ladie Aid Society of the Ruppert Home for the Aged, Riggs Bank Building, Fourteenth and Park road northwest, 8 p. m.

Meeting—Stanton Park Citizens' Association, Peabody School, 8 p. m.

Meeting—Civil Service Reinstatement League, Arlington Hotel, 8 p. m.

Meeting—Park View Citizens' Association, playground field house of Park View School, 8 p. m.

Meeting—Kalorama Citizens' Association, Brighton Hotel, 2123 California street northwest, 8 p. m.

Meeting—Kalorama Citizens Association, 2123 California street northwest, 8 p. m.

Band Concerts.

United States Navy Band, Sail Loft, Navy Yard, 8 P. M.
Overture, "Le Vaisseau Fantome" (The Flying Dutchman) ..... Richard Wagner
"Symphony in D Minor" ..... Cesar Franck
1. Lento-Allegro
2. Allegretto
3. Allegro non troppo
Cello solo, "Allegro Con Moto" (second movement from "Cello Concerto in A Minor" ..... Saint-Saens
(Musician Samuel Stern.
Two preludes—
(a) "Afternoon of a Faun" ..... DeBussy
(b) "Lohengrin" ..... Wagner
Valse, "Celebre" ..... Moszkowski
"The Star-Spangled Banner."

Varied Events In Fox Hunters' Session Listed

Dogs From Maryland and District Entered in Virginia Contests.

Charlottesville, Va., Oct. 8 (Spl.). The official program for the annual gathering of the Virginia Fox Hunters Association during the week of October 23, just announced, lists events for the five days of the field trials, as well as the bench show.

Bracketts, the estate of Carl Nolting, chairman of the State Department of Game and Inland Fisheries, located in the Green Springs Valley of Louisa County, at the intersection of Routes Nos. 4 and 15, will be headquarters of the trials, but many members will be quartered in Charlottesville hotels. Twenty-five additional stalls and kennels have been erected to accommodate the visiting mounts and hounds.

One of the greatest pack of hounds ever assembled in the Old Dominion will compete for honors. Not only will the private packs and recognized hunts of Virginia be represented, but large contingents are expected from Maryland, the District of Columbia and West Virginia.

Maryland Dogs Coming.

Owing to the discontinuance of the Maryland championship, masters and owners from beyond the Potomac will be much in evidence. John D. Blair, of Richmond, president of the association, has learned at least 50 hounds will be brought from Maryland and the Capital, and additional inquiries have been received from North Carolina, Tennessee and Kentucky. More than 100 hounds are expected from Albemarle, Louisa and adjoining counties.

Officers of the association are: President, John D. Blair, Richmond; secretary, Dr. Foy Van, Norfolk; treasurer, L. S. Sitton, Richmond. Directors: W. B. Bogert, Keswick; Mack Hart, Ashland; A. G. Rolfe, Richmond; Dr. J. Frazier Jones, Richmond; W. A. Horner, Richmond; Samuel P. Goodloe, Afton; Richard Baker, Hallsboro; T. S. Winston, jr., Midlothian; J. M. B. Lewis, Lynchburg, and George L. Maxwell, Greenwood.

The master of fox hounds will be Dykes S. Echols, of Decatur, Ala., and the bench show judge will be W. W. Justice, jr., of Nantucket Island, Mass. Field judges: C. C. Dorsey, Glenham, Md.; C. F. Height and J. J. Hutton, Brookville, Md.; Dr. Fay Sinclair, Newport News; and Jefferson Phillips, of Hampton.

Features on Program.

The week's program is as follows:

Monday, October 23—Barbecue at "Bracketts," the Nolting home, beginning at 2 o'clock; 3 p. m., drawing numbers and marking of hounds; 8 p. m., get-together meeting at the Monticello Hotel, this city.

Tuesday, October 24—Cast at 6:30 a. m.; running of Derby Stake; entrance fee of $1 per hound. Trophies will be awarded winners in the following events: Best dog or matron; highest general average, first, second, third and fourth; hunting, trailing, endurance; 3 p. m., sightseeing trip to Monticello, Ash Lawn and the University of Virginia; 9 p. m., annual hunt ball at the Monticello Hotel.

Wednesday, October 25—Cast of Derby entrants at 6:30 a. m., completion of stake and posting of winners; 2 p. m., entering and marking of all-age hounds; 8 p. m., horn blowing contest in Courthouse Square, Charlottesville; 9 p. m., business meeting at Monticello Hotel.

All-Age Cast Open.

Thursday, October 26—Cast of all-ages at 6:30 a. m.; entrance fee, $1 per hound; cup or trophy will be awarded winners in the following events: Best dog or matron; highest general average, first, second, third and fourth; hunting, trailing, endurance; 3 p. m., bench show at "Brackett's;" trophies will be awarded the winners. Best derby dog, best derby matron, best all-age dog, best all-age matron, best dog of any age, best matron of any age, best hound in show, best opposite sex, best couple, and best two couples. 7 p. m., Keswick Hunt Club buffet supper and dance.

Friday, October 27—Continuance of all-age stake, starting at 6:30 a. m.; 1:30 p. m., members and friends are invited to a racing meet at "Montpelier," through courtesy of Mrs. Thomas H. Sommerville; races start at 1:30 p. m.; 8 p. m., goodbye meeting at Monticello Hotel.

Saturday, October 28—6:30 a. m., completion of all-age stake; 2 p. m., posting of winners and awarding of trophies.

Marines Embark on 'Practice' Cruise

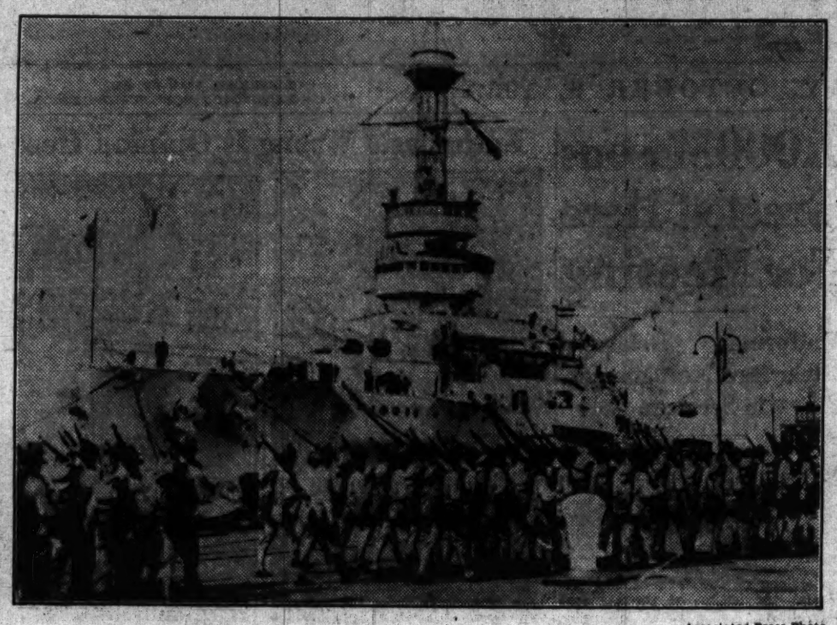

Associated Press Photo.

United States Marines from the Seventh Regiment went aboard the battleship Wyoming for what was described as a "practice cruise." It was considered possible that they might be sent to Cuba unless conditions change for the better in the troubled island republic.

Fairfax Keeps Ban on Pupils, District Wards

Firm in Rejection of 50 Despite Plea From Welfare Board.

The Fairfax County School Board has no intention of rescinding its recent order barring 50 wards of the District Board of Public Welfare from attending county schools, board members indicated yesterday.

The board took exception to arguments raised yesterday by Miss A. Patricia Morss, chief of the children's division of the welfare board of the district, who is attempting to obtain permission for the children to attend the county schools after November 15, when the order takes effect.

Miss Morss pointed out that 155 county children attend district schools. The board maintained there are adequate facilities for all county children, and that it was their parents' business if they attended schools outside the county.

The district wards pay no tuition, school board members stated, and have become too much of a burden on county taxpayers.

Three Injured In Auto Crash

Kernstown Man Suffers Fractured Skull in Collision.

Winchester, Va., Oct. 8 (Spl.). Newton D. Forinash, 39, of Kernstown, was seriously injured, and his wife and son, Charles Ellis, 5, were hurt last night when their automobile collided with a machine police said was operated by John M. Kloman, of Washington.

Forinash sustained a fractured skull. Hunt Cooper, of Kernstown, was driving the automobile.

Police released Kloman and Cooper on their own recognizance pending investigation of the crash.

Kloman is an employe of the Kloman Instrument Co., 911 Nineteenth street northwest. He lives at 1119 Owen place northeast.

'Dead' Walks

Youth Appears as His Pals Planned for Funeral.

Grafton, W. Va., Oct. 8 (Spl.). While pupils were discussing plans to buy flowers for the funeral of their schoolmate, Paul Shahan, Paul walked into the room, puzzled as to what the commotion was about.

The students had heard Paul had been killed when struck by an automobile. The victim, however, was Ellis Harold Shahan, 13, a son of James J. Shahan, of Lucretia, suburb of Grafton.

College Asks Roosevelt Join InInauguration

President Plans to Watch Maryland Institution Induct New Head.

Chestertown, Md., Oct. 8 (Spl.). President Roosevelt has accepted tentatively an invitation by Washington College to attend the inauguration of Dr. Gilbert Wilcox Mead as nineteenth president of the 151-year-old institution on October 21.

The President is expected to journey here on his yacht, the Sequoia.

Gov. Albert C. Ritchie of Maryland announced he would curtail his vacation at Hot Springs, Va., to attend.

A special meeting of the board of visitors and governors of the college voted yesterday to confer the honorary degree of doctor of laws upon the President.

George Washington was one of the founders of the college, oldest in Maryland, and attended one board meeting. He received the degree of doctor of laws in 1789.

President Roosevelt will be given a photostatic copy of the diploma awarded Washington.

Arrangements have been made to have a detachment of Maryland National Guard troops attend in honor of President Roosevelt, Gov. Ritchie, and Senators Millard E. Tydings and Phillip S. Lee Goldsborough.

The entire Maryland delegation in Congress has been invited.

Negro School's Proposed Site Stirs Protets

Maryland Colored Voters Hear Selves Scored for "Fear Complex."

Educational and political welfare of the Maryland Negro was the basis of action taken yesterday at the executive session and mass meeting held in the Union Methodist Episcopal Church, Marlboro, by the Independent Voters Political Welfare Organization, with headquarters at 2901 Eleventh street, northwest.

Vigorous protest against proposed location of a new colored school building two miles from the county seat, or in a nearby swamp, was voiced in a resolution.

Charles M. Thomas, teacher of economics in the Armstrong High School, discussed a welfare program for colored voters through which they might "improve their power to vote." He scored the Maryland Negro for failure, through a "fear complex," to live up to the achievements of Benjamin Banneker and Frederick Douglass, Marylanders who became historically outstanding race leaders.

Organization to secure jobs for Negroes, and adequate wages, was advocated by Joseph L. Johnson, Columbus, Ohio, head of the National Negro Democratic Club work division and former Minister to Liberia.

John L. Jenifer, blind president of the organization, made a plea for nonpartisan welfare efforts. Other speakers were James C. Waters, F. O. Williston, W. W. Simpson and E. W. Edwards.

Officers elected were John L. Jenifer, 2931 Eleventh street, president; William Goodwin, vice president; W. W. Simpson, secretary; Junius Akers, treasurer; Mitchell E. Swann, assistant State organizer; J. M. Thomas, Benedict county adviser; A. H. Underdown and Robert L. Toney, members of executive committee.

U. S. Marshal Sworn In.

Kingsport, Tenn., Oct. 8 (Spl.). James R. Worley, prominent Kingsport attorney, has been sworn in as United States marshal for the eastern division of Tennessee. The oath was administered by Federal Judge George Taylor at Greeneville, Tenn.

Police Arrange For Inspection OfAutomobiles

Plans Will Be Discussed at Meeting Tonight in Alexandria.

THE WASHINGTON POST BUREAU,
907 Prince St., Alexandria, Va.
Phone Alexandria 523.

Rpresentatives of official automobile adjusting stations will meet at 8 p. m., at Alexandria Police Headquarters to arrange the semi-annual inspection of automobiles in Alexandria, Arlington and Fairfax Counties, as required by law.

Sergt. Edward J. McDermott, in charge of arrangements, said the inspection will start November 15, and all automobiles must be inspected by midnight of December 15. Persons operating cars after the deadline will be subject to arrest and fine.

There are 10 testing stations in Alexandria, and approximately the same number distributed over Arlington and Fairfax Counties.

Fire School Tonight.

Police Capt. John S. Arnold will speak tonight at the regional fire school in the Alexandria High School. Fire Chief James M. Duncan will be in charge.

Capt. Arnold will speak on cooperation between police and fire departments.

Pistol Practice Starts.

Preliminary pistol training will start today by the Alexandria Police Department on the range of the Washington Police Department, under direction of Corpl. Ronald J. Mullens.

Business Women Meet.

The October meeting of the Alexandria Business and Professional Women's Club will be held at 7 p. m. tomorrow in the George Mason Hotel. Miss Elizabeth Ramey, president, will preside.

Elks Meeting Postponed.

The regular meeting of Alexandria Lodge, No. 758, B. P. O. Elks, has been postponed until tomorrow night. District Deputy Park A. Kerssy will visit the lodge. Exalted Ruler John W. Brookfield, jr., will preside, and candidates will be initiated.

Railway Engineer Dies.

Patrick H. Edwards, 52, engineer on the Southern Railway, died here Sunday. He is survived by his widow and one daughter. Funeral arrangements have not been made.

James B. Lee Dies.

James B. Lee, 54, 416 North Alfred street, died yesterday. The funeral will be held at 2 o'clock Wednesday afternoon from the home.

I. A. Harvey Commands Roanoke V. F. W. Post

Roanoke, Va., Oct. 8 (Spl.).—Officers elected by Blue Ridge Post, No. 484, Veterans of Foreign Wars, are: I. A. Harvey, commander; R. L. Via, senior vice commander; C. H. Rucker, junior vice commander; L. H. Mitchell, quartermaster; Carleton Penn, post advocate; J. W. Wade, advocate, and C. M. Dusenberry, surgeon.

Police Still Guard Threatened Banker

Montgomery County police yesterday still guarded the home of George P. Sacks, banker of Bethesda, Md. New developments were not made public but Mr. Sacks and his two grandchildren are being guarded.

Mr. Sacks received telephone calls hinting that the children would be kidnaped and he would be harmed.

Constable Stumbles on Pipe; Digs Up Barrel of Moonshine

Scratches His Head; Then Turns Over "Buried Treasure" to Court.

Clarksburg, W. Va., Oct. 8 (Spl.). Most persons would call it luck of the toughest sort.

W. C. Cochrane, Wood County constable, found "buried treasure," but, being an officer of the law, couldn't use it.

While walking along the Ohio River at Parkersburg, he stumbled on a 3-inch pipe with a screw top. He dug and found a 30-gallon barrel of well-aged moonshine whisky.

Cochrane scratched his head. Then he delivered the liquor to Magistrate Manley C. Morrison, who ordered it destroyed.

Sand-bank burial of liquor kegs and barrels, with a pipe outlet for convenience, is one of the methods used by West Virginia bootleggers to distribute small-order lots.

Office Opened By Democrats In Clarendon

Arlington Workers Plan Active Campaign in General Eection.

ARLINGTON COUNTY BUREAU OF THE POST.
Tel. Clar. 509. Clarendon, Va.

Arlington County Democrats plan an active campaign in the general elections, County Chairman Charles R. Fenwick announced last night.

Headquarters in the Rucker Building, Clarendon, will be open day and night. The Arlington County Women's Democratic Club will be in charge. Workers will be selected by Mrs. Dudley Harrison.

Night activities will be supervised by the county Democratic committee.

A series of meetings, beginning October 18 in Cherrydale, have been arranged, Mr. Fenwick said.

Demand Span Approach.

Robert E. Plymale, former president of the Rosslyn Precinct Civic League, declared last night the county board should urge immediate construction of the county's approach to the Arlington Memorial Bridge.

This subject will be discussed by the league tomorrow night at the Woodrow Wilson Schoolhouse.

"The county board has promised that the approach would be built, and we want action," declared Plymale.

Heads Athletic Group.

Joseph Bell was elected athletic association president at the Washington Lee High School. Other officers are: Richard Strickler, vice president; Vivian Burroughs, secretary, and Dollis Byrnes, treasurer.

Student's Council officers are Jack Beaman, president; Courtney Hood, vice president; Constance Rollings, secretary, and Virginia Ball, treasurer.

Winchester Grocers Hold Cooking School

Winchester, Va., Oct. 8 (Spl.).—Winchester Retail Grocers Association will conduct a cooking school here from Tuesday to Friday.

Mrs. M. A. Rich will instruct the school.

Workmen Start RemakingPark Setting Nov. 15

Planting Ordered While Other Plans Progress at Fredericksburg.

Fredericksburg, Va., Oct. 8 (Spl.). The Fredericksburg city park committee yesterday laid plans to begin planting shrubbery in the park on November 15. Mrs. Gari Melchers presented a blueprint of the memorial fountain proposed for the park.

One tomb remains in the park, formerly a cemetery. It is that of Dr. Charles Mortimer, first mayor of Fredericksburg and the private physician of Mary, the mother of George Washington. It is planned to restore an old wall on the site.

The committee program also includes solicitation and planting of trees, shrubs and flowers and construction of a band pavilion. Fredericksburg citizens, the local chamber of commerce, and adjoining garden clubs are cooperating.

Mrs. Hugh D. Scott, president, and Miss Elsie Lewis, vice president of the city park committee, are directing the work. Committees include: Planning and Planting—Miss Elsie Lewis, chairman; Mrs. W. J. Chewning, Mrs. Hansford Wallace, Mrs. J. J. Garner, Mrs. E. H. Blackley, Mrs. W. K. Goolrick, Mrs. Thomas Boggs, Mrs. Ray Hopkins, L. J. Houston, jr., and Capt. Norman Buckley.

Wall committee—Mrs. C. O'Connor Goolrick, chairman; Mrs. Thomas R. Boggs and Mrs. Richard Pratt. Memorial fountain committee—Mrs. Gari Melchers, chairman; Philip N. Stern and Mrs. D. D. Wheeler. Detail planting committee—Mrs. D. E. Wheeler, chairman; Mrs. W. K. Goolrick and Capt. Norman Buckley.

Soliciting of shrubs—Mrs. J. G. King, chairman; Mrs. Hansford Wallace, Mrs. W. J. Chewning, Mrs. J. J. Garner, Mrs. William K. Goolrick, Mrs. E. H. Blackley, Mrs. Carlton Carpenter, Mrs. W. W. Butzner, Mrs. W. W. Braxton, Mrs. Kusmer Bauman, Mrs. C. W. Jones, Mrs. Blanche Scott Tyler, Mrs. A. P. Turner, Miss Mary Bleight and Miss Elsie Lewis.

Band pavilion committee—Benjamin T. Pitts, chairman; B. L. Lucas, W. F. Carter, jr. Finance committee—Mrs. Clarence Howard, chairman; Mrs. George L. Hunter, jr., Mrs. W. Bell, Mrs. E. Carlton Carpenter and Mrs. C. O'Connor Goolrick. Secretary, Mrs. E. Carlton Carpenter.

Albemarle Man, Heart Victim, Dies

Tazewell W. Edwards Was Father of 9 Children.

Charlottesville, Va., Oct. 8 (Spl.). Funeral rites for Tazewell W. Edwards, who died Friday night following a heart attack, were held today from his residence.

Besides his widow, Mrs. Mamie Davis Edwards, he is survived by five sons and four daughters: Benjamin Edwards, of Alexandria; Harold Edwards, of Louisville, Ky.; Samuel W. Edwards, Serle M. Edwards and Tazewell W. Edwards, jr., of this city; Mrs. Maxine Maddux, of Roanoke; Miss Myrtle Edwards, of Shipman; Mrs. Gladys Arundale and Miss Woodsie Edwards, this city.

Silver Spring Library Party Set Tomorrow

Notables to Sponsor and Appear at Golf Club Celebration.

Montgomery County Bureau of The Post, 8706 Georgia Ave., Silver Spring, Md. Telephone Shepherd 2363.

Plans have been completed for the second anniversary of the Silver Spring Public Library tomorrow night at the Indian Spring Golf Club. Prominent civic and social leaders are supporting the affair.

Music by well-known Washington artists and readings by Mrs. Charles Griffith, of Silver Spring, form the program for the concert which will precede the card playing. Charlton Meyer, 8-year-old prodigy, who appeared with the National Symphony Orchestra two years ago; Kalian Meyer, 13, and Master Walter Swank will give piano selections.

Grace Powell, Washington violinist, accompanied by Lyman McCrary, and Betty Evans, dramatic soprano, accompanied by Louise Prescott, also will appear.

Prominent patrons and patronesses include: Miss Lavinia Engle, member of the Maryland House of Delegates; Miss Adelene Pratt, of Baltimore, State director of county libraries; Miss A. R. Hasse, lecturer in library science at George Washington University; Richard H. Johnson, director of the library of the Bureau of Railway Economics; Mrs. James A. Watson, sr., Mr. and Mrs. Robert Watson, Capt. and Mrs. Joseph C. Cissel, Dr. and Mrs. H. H. Howlett, Dr. and Mrs. Claude W. Mitchell, Miss Mildred Page, George W. Davis, Dr. and Mrs. Lloyd Y. Beers, Mr. and Mrs. Beryl English, Mr. and Mrs. Guy Neel and Mr. and Mrs. Paul Coughlan.

Representatives of 16 organizations from the area served by the library form the advisory council of the library association, which is sponsoring the affair. It is planned to make the card party and concert an annual event to help care for the library's yearly budget.

Miss Watts Heads C. D. A.

Miss Alice Watts was elected grand regent of Court Forest Glen, Catholic Daughters of America, at a meeting held in St. Michael's Hall at Silver Spring.

Other officers are Mrs. Virginia Harding, vice regent; Mrs. Margaret Barrett, prophetess; Miss Lucy Beall, lecturer; Mrs. Margaret Watson, historian; Mrs. Marian Tyler, financial secretary; Mrs. Olive Beall, treasurer; Miss Irene Young, monitor; Miss Ione Beall, sentinel; Mrs. Rosa Veitch, organist; Mrs. Marie Victory and Mrs. Florence Brennan, trustees.

New Plan Links Carol With Unnamed Princess

Vienna, Oct. 8 (AP).—A far-reaching plan by Premier Vaida-Voevod involving the marriage of King Carol of Roumania to a princess, whose name has not yet been disclosed, was rumored today in quarters well informed regarding Roumanian affairs.

There it is reported that Mme. Magda Lupescu, for whom Carol once renounced the throne, will quit Bucharest shortly to take up residence abroad.

Forester Killed, 2 Hurt in Wreck

Sperryville Camp Youths Pinned Under Car.

Winchester, Va., Oct. 8 (Spl.). Benjamin Finchum, 23, died here early today from a crushed chest sustained early yesterday.

Finchum was a son of Mr. and Mrs. Lester Finchum, of Washington, Va. He and William Branson and Tempton Gowney, all members of the C. C. C. camp at Sperryville, were returning to the camp when their car failed to make a turn at Riverton, Warren County, and catapulted down an embankment, pinning the occupants beneath.

Branson and Gowney were badly lacerated.

County Empties Jail Due to Lack of Taxes

Clarksburg, W. Va., Oct. 8 (Spl.). Ritchie County officials released all jail prisoners because of inability to collect additional 1933 taxes. No prisoners will be jailed until funds are received to pay for their board.

When the order became effective, only three prisoners were in the jail at Harrisville. All were charged with misdemeanors. They were directed to report to the sheriff December 4 for grand jury action.

Mayor Speaks Tonight To Riverdale P.-T. A.

Mayor William Carson will speak at 8 o'clock tonight at a meeting of the Riverdale (Md.) Parent-Teacher Association at the Riverdale High School. Mrs. Eugene Snooks, president, will preside. Mayor Carson will discuss county welfare work under the Federal grant.

Date of a chicken supper at the Presbyterian Church will be announced by Mrs. John T. Bush, chairman.

L. L. PERKINS
WILL BOND YOU.
United States Fidelity & Guaranty Co.
Phone National 0912. 1418 K St. N.W.

The Washington Post's Daily Legal Record

Saturday, October 6.

Court of Appeals.

No session. Adjourned until Monday, October 9.

Assignment for Monday, October 9:

No. 5796. Gresler vs. Cos. Attys., H. E. Stauffer—T. A. Hostetler.

No. 5842. Northwestern Mutual Life Insurance Co. vs. Gott. Attys., Paul F. Myers—Tobriner, Graham, Brez & Tobriner.

No. 5843. Northwestern Mutual Life Insurance Co. vs. West. Attys., Paul F. Myers—Tobriner, Graham, Brez & Tobriner.

No. 5856-7. A. C. Investment Association vs. Helvering. Attys., John C. White—E. Barrett Prettyman et al.

No. 5858. Alworth-Washburn Co. vs. Helvering. Attys., F. E. Shorb, M. F. Wormhoudt—E. Barrett Prettyman et al.

No. 5859. Binger vs. Wildman. Attys., Leo P. Harlow, M. H. Lynn—W. Gwynn Gardiner, George A. Maddox.

No. 5863. Helvering, &c., vs. Continental Oil Co. Attys., E. B. Prettyman et al.—A. P. Hyman.

No. 5864. Michael vs. Smith, garnishee. Attys., L. R. Maddox, M. A. Flynn—F. F. Myers.

District Supreme Court.
Assignment Commissioners Office.

Assignment for Monday.

Law Cases.

No. 3. Marshall & Isley, bank executors, vs. United States. Attys., R. B. McNeill, W. E. Miller.

No. 38. Welsh vs. U. S. Atty., J. Conlon.

No. 8. Felker vs. U. S. Atty., J. Conlon.

Administration No. 44646. In re estate of Katherine E. Wood, deed. Attys., O. H. Brinkman, Dunne, Magee.

No. 497. Chambers vs. Riggs National Bank et al. Attys., V. B. Lowrey, R. J. C. Dorsey—Hogan, Donovan, Jones, Harison & Guider, H. W. Sohon.

No. 27. Vitiello vs. Washington Tile & Marble Co. Attys., J. F. Splain, A. F. Canfield—Glueck, Reed, D. L. Riordan.

No. 59. Summers Steel Erection Co. vs. Wardman Construction Co. Attys., A. F. Smith—Wright, Ershler.

No. 60. Hessler vs. Murtaugh. Attys., J. W. Tomlinson—H. I. Quinn.

No. 61. Goldman vs. Burrows et al. Attys., A. L. Newmyer—H. F. Hawken.

No. 119. Orame vs. Capital Traction Co. Attys., Hogan, Jones.

Nos. 132, 134. Selby vs. S. Kann Sons Co. Attys., F. B. Rhodes, C. B. Rhodes, C. M. Johnston, B. M. Coleman—Frost, Myers & Towers.

No. 140. Kaltyristenos vs. Nelson et al. Atty., D. F. Smith.

No. 152. Superior Credit Corporation vs. Waring. Attys., Ford & Grove—W. E. Miller.

No. 154. Smith vs. Shaw. Attys., F. B. Rhodes, C. B. Rhodes—W. B. Thomas.

No. 155. Scott vs. Independent Taxi Owners Association et al. Attys., T. M. Wampler, J. C. Turco—A. D. Smith, H. C. Davis, E. O. Turner.

Administration No. 45050. In re estate of Edna Shaw Dunmire, deed. Attys., T. M. Baker—J. T. Sherier.

No. 18. Bubler vs. U. S. Atty., L. H. Sothoron.

No. 158. Scherer vs. Independent Taxi Owners Association et al. Attys., M. W. King—A. D. Smith.

No. 166. Clark et al. vs. Brisker et al. Attys., Brandenburg, Denit—O'Shea, Burnett, Goldstein, H. Brisker.

No. 191. Meeker vs. Dean, sr. Attys., J. W. Tomlinson, W. R. Ives—T. M. Wampler, W. G. Gardiner.

Equity Cases.

No. 54. Lincoln National Bank vs. McLeod, executor. Attys., G. F. Williams—Darr & Darr.

No. 57. Stretmater vs. Stretmater et al. Attys., R. H. Yeatman, A. P. Canfield—R. Neudecker.

No. 70. Lutsky vs. Moore et al. Attys., J. A. Kaufmann, L. H. Shapiro; defendant one in F. P., George P. Williams.

No. 71. Williams vs. Owen. Attys., Syme & Syme.

No. 77. Bolling vs. Bolling. Attys., C. A. Marshall—E. Hill, jr.

No. 78. Shilling vs. Shilling. Attys., L. A. Widmayer—H. Gilligan.

No. 79. Lacovaro vs. Curto et al. Attys., S. M. Boyd—M. J. Lane.

No. 80. Behrend vs. Keyser et al. Attys., D. Weiner, R. B. Behrend—M. P. Friedlander, H. P. Ganss.

No. 83. Gallagher vs. Gallagher. Attys., C. S. Lawrence—S. M. Hawken.

No. 91. Bilbrey et al. vs. Funkhouser. Attys., J. C. Duke—H. J. Galloway, S. F. Beach, C. C. Marbury.

No. 94. Wood vs. Wood et al. Attys., T. M. Wampler, J. C. Turco—R. Neudecker, J. D. Kelly.

No. 98. Carpenter vs. Carpenter. Attys., N. A. Dobbins—V. B. Lowrey.

No. 99. Sargent vs. Sargent. Attys., B. Climes—T. M. Wampler, J. C. Turco.

No. 56143. Cooper vs. Woodin, Secretary of Treasury.

No. 404. Maiatico vs. Bramow et al. Attys., William J. Neale—Charles Linkins, Foster Wood, George Lemm.

No. 100. Nynson vs. Hynson et al. Attys., J. N. Breen—H. P. Long.

No. 101. Fauleoner vs. Fauleoner. Attys., V. B. Lowrey, J. E. Selves—J. J. O'Brien.

No. 102. Robinson vs. DeVelle, trustee, et al. Attys., E. F. Ready—E. G. Hubert.

Motions Court.

Mr. Justice F. Dickinson Letts presiding; William W. Stickney, clerk.

No. 53290. Alma L. Crowell vs. Thomas E. Crowell; rule returnable first Thursday. Attys., A. M. Schwartz—W. J. Crane.

No. 56063. Catherine T. Hiley vs. W. Marion Hiley; rule returnable first Thursday. Attys., J. M. Boardman—O'Shea, Burnett & Goldstein.

No. 53615. Amelia I. Snyder vs. Eugene N. Snyder; rule returnable first Thursday. Attys., J. M. Boardman—Olive B. Lacy.

No. 55542. Evelyn E. MacBryde vs. Donald D. MacBryde; rule returnable first Thursday. Attys., J. M. Boardman—J. A. McDowell.

No. 52837. Theodore H. Kruger vs. Commissioner of Patents; order setting aside order of October 4, 1933, dismissing cause. Attys., Nelson Littell—T. A. Hostetler.

No. 53094. John Canney vs. Lester E. Harris et al.; judgment by default against defendants for $1,103, with interest from July 22, 1933, and costs. Atty., A. E. Brault.

No. 58000. Eva D. Whiting vs. Nellie Mary Ellen Baden et al.; order appointing substitute trustee. Attys., H. L. McCormick—John R. Fletcher. (O'Donoghue, J.)

No. 56273. Globe Indemnity Co. vs. F. G. Mathews, trading as Takoma Sheet Metal Works, et al.; rule returnable October 13, 1933; order for deposit by plaintiff of $2,000 with clerk pending further order of court. Attys., W. F. Kelly and P. J. J. Nicolaides. (Wheat, C. J.)

No. 54085. Elizabeth A. Randolph et al. vs. Allen K. Randolph et al.; order authorizing substitute trustee to file new undertaking of $80,000 and discharging former surety. Attys., Shands & Bull—Clephane, Latimer & Hall. (O'Donoghue, J.)

No. 50623. Perry Wightman vs. The Departmental Bank; time to submit bill of particulars extended to October 7, 1933. (Bill of exceptions submitted by defendant.) Attys., L'Hommedieu & Flynn—Colladay & McCarraghy, Collady & Petitus. (Bailey, J.)

Assignment for Monday, October 9:

Motions.

No. 55700. Robert E. Lee Chapter, No. 644, &c., vs. Reconstruction Finance Corporation. Attys., Horning—Fitts.

No. 56064. Malone vs. Hoage. Attys., Crews, Goldstein & Barnett—Hamilton & Hamilton, Leo A. Rover.

No. 18373. Lunacy in re May J. Wallerstein. Attys., Rosenberg, Balderston.

No. 45555. Adm. in re Estate of Walter J. Pilling. Attys., Doyle, Thuss—Whiteford, Marshall & Hart.

Rules.

No. 55556. Craven vs. Craven.
No. 55721. Sain vs. Sain.
No. 52711. Durgy vs. Durgy.
No. 56104. Steffel vs. Steffel.
No. 55963. Carroll vs. Carroll.
No. 53154. U. S. ex rel Spindler vs. Hoage.

Probate Court.

Mr. Justice Jesse C. Adkins presiding.

Estate of Jennie W. Lewis; commissioner ordered to issue. Attys., Serven & Fisher.

Estate of Oliver Allen; commissioner ordered to issue. Atty., F. G. Munson.

Estate of Harry S. Nichols; Charles W. Arth appointed guardian ad litem.

Estate of Brainard H. Warner, jr.; transfer of original will to Rockville granted. Attys., Peelle & Leah.

Estate of Frank P. Carr; transfer of certain securities authorized. Attys., G. Percy McGlue, Thomas F. Burke.

Estate of Samuel Carter; payment to J. R. Smith ordered.

In re Marguerite Boss et al.; allowance for education allowed. Atty., G. M. McKee.

Estate of Maggie S. Hutchinson; will admitted to probate and letters testamentary granted to Mary A. Ruppert; bond, $1,000. Atty., A. A. Clagett.

Estate of Agnes Richardson; letters of administration granted to John Richardson; bond, $500. Attys., Frick & Maden.

Estate of Frederick F. Howard; letters of administration granted to Alice J. Rogers; special bond, $1,000. Atty., R. H. Yeatman.

Estate of Matthew Ryan; will admitted to probate and letters testamentary granted to Sallie F. Roberts; special bond, $1,000. Atty., James B. Flynn.

Estate of Marion Silverman; letters of administration granted to Earle Silverman; bond, $1,000. Atty., J. Solomon.

Estate of Mary L. Dolbey; will admitted and letters testamentary granted to Frank C. Dolbey; special bond, $1,000. Atty., Joseph C. Bruce.

Estate of Margaret M. Giltiman; letters of administration granted to Lucien H. Mercier; bond, $700. Atty., Martin J. McNamara.

Estate of Maggie Claggett; will admitted to probate and letters testamentary granted to Nelson B. Hudson; bond, $1,000. Attys., Shefferman & Aronson.

Estate of Marie Diedrich; letters of administration granted to Henry Diedrich and Bernard Diedrich; special bond, $2,000. Atty., Leo A. Walshe.

Estate of Charles H. Harlow; will admitted to probate and letters testamentary granted to Nellie Trowbridge Harlow; special bond, $5,500. Attys., Arthur Peter, W. H. Baden.

Estate of Mary E. Sauer; letters of administration granted to Edward Nicholas Sauer; bond, $1,000. Atty., S. J. McCathran, jr.

Estate of Herman W. Smith; will admitted to probate and letters testamentary granted to Clara May Smith; bond $700. Atty., C. T. Clayton.

Estate of Susie E. Smith; will filed dated March 7, 1928.

Estate of Harold H. Clarke; Charles Weems Boyle appointed guardian ad litem.

In re Mary Krebs et al.; petition for appointment of guardian and for allowance. Atty., Alfred D. Smith.

In re Richard M. Warfield; Richard D. Warfield appointed guardian; bond, $2,000. Atty., C. C. McCormick.

Estate of Elizabeth W. Ziemann; will filed dated July 10, 1933.

Estate of Mary M. Baker; will filed dated July 24, 1928.

Estate of Edmund K. Fox; will filed dated September 12.

Criminal Court 1.

No session. Adjourned until Monday.

Assignment for Monday, October 9:

Trials—U. S. vs. Robert B. Carter. U. S. vs. Jack Watkins. U. S. vs. Arthur Brookard. U. S. vs. Chester W. Lewis. U. S. vs. Carl M. Marshall. U. S. vs. Ira Lee Galloway. U. S. vs. James Hodge. U. S. vs. Joseph Carter. U. S. vs. James E. Lee. U. S. vs. Seymour J. Stone.

Criminal Court 2.

Mr. Justice Joseph W. Cox presiding; Richard J. Kirkland, clerk.

No session. Adjourned until Tuesday, October 10.

Docketed Judgment.

No. 2963. The Williams Co. vs. Nash Products Co.; judgment in Municipal Court $32.38. Atty., R. D. Daniels.

Equity Suits.

No. 56273. Globe Indemnity Co. vs. F. G. Matthews, &c., et al.; injunction. Attys., William F. Kelly—P. J. J. Nicolaides.

No. 56274. Michael A. Fera vs. Mary Elizabeth Fera; to annul marriage. Atty., Henry A. Schweinhaut.

No. 56275. Harry A. Glorius vs. Henrietta Ehlert; enforce mechanic's lien. Atty., Francis L. Neubeck.

No. 56276. Robert F. Fleming vs. Alfred M. Schwartz; to pay funds. Attys., Ellis, Ferguson, Houshton & Gary.

Court of Claims of the United States.

Calendar for Monday, October 9:

Call of the October calendar.

Law calendar for the day: M-218, R. J. Reynolds Tobacco Co. K-343, R. L. Montague; 42366, Michigan Paper Co.; 42282, Claude S. Ginn; L-342, Henderson Co., &c.; 41940, Benjamin Clayton; J-8, Cherokee Nation; 42206, Anselm Buchanan et al.; 42421, Acme Machine & Welding Co.; 42443, Alliance Construction Co., Inc.; 42405, William King Richardson; 42463, Duluth-Superior Dredging Co.; 42385, Albert S. Posnikoff et al.; 42495, George E. Golding; 42487, William B. Hatfield; 42492, Tillett S. Daniel; 42499, Marion Lawrence French; K-58, Atlantic Mutual Insurance Co.; 42430, R. A. McBean, administrator.

NEW *Service By*
The New POST

ANEW SYSTEM of carrier-boy delivery has been added to the list of improvements made by The Washington Post since June 13. A rate of 15c per week has been established instead of the former price of 70c per month for daily and Sunday editions.

By taking advantage of Post Carrier-Boy Service those who customarily buy The Post on the street or from honor-racks will save 8c per week or $4.16 per year.

Collections will be made weekly by Carrier Boys. This will bring them in closer contact with their customers to receive individual instructions for the betterment of their personal service.

The new system is designed to effect delivery of papers by 7 a. m. Special messengers will make individual deliveries if through accident or other circumstance The Washington Post is not at the subscriber's door at the appointed time.

To Start Home Delivery Tomorrow

PHONE NAtional 4205 TODAY

The Washington Post

Long Reign as Baseball Rulers Seen for Giants' "Miracle Men"

This Morning

With Shirley L. Povich.

WELL, now, that was a world series for you. Go back to the days of the Hitless Wonder White Sox of 1906, the prewar triumphs of the Phillies, Braves and Red Sox, finger through the postbellum records of the Yankees, Cardinals and Athletics, and you will find no series more pleasing to the eye than the world series of 1933.

Thrills, indeed, were a dime a dozen at the Polo Grounds and Griffith Stadium. And at $3.30, $5.50 and $6.60, the fans were saturated with sensations. Recall to mind those scores of the 1933 world series—4 to 2, 6 to 1, 4 to 0, 2 to 1 in 11 innings, and 4 to 3, in 10 innings. Thus did victory and defeat hang by a slender thread. One pitched ball, one batted ball separated the winner from the loser in four of those five games.

Giants Had What it Takes.

Those Giants had what it takes, no doubt of that. And there is a measure of consolation for the Nats in the fact that they were beaten by a great ball club, making its own breaks and capitalizing on them to the fullest extent.

To Manager Bill Terry, of the Giants, no credit can be denied. To Manager Joe Cronin, only sympathy. It was a case of Terry's ball team making Terry's strategy and master-minding letter perfect by its execution. Cronin's ball team, in the language of the press box, made Cronin look bad by its futility.

The Nats, pride of the American League, the team that won the pennant by one-run victories, were met, in the world series, by a foe using the same steel. The Giants, too, were a one-run ball club, getting the breaks by making them, and they made more breaks than the Nats.

Hubbell in Hero Role.

And when, in years to come, they search the records for the hero of the 1933 world series, there will be no dispute as to his identity. Carl Hubbell will leap out at them from the pages of baseball history—the hero by popular acclaim and by the might of his deeds. No doubt, there.

No single ball player ever entered upon a world series assignment with quite the responsibility that confronted Hubbell. And no ball player ever fulfilled a manager's hopes in quite the manner and eclat with which Hubbell fulfilled Terry's. There you have it—the difference between the Nats and the Giants of 1933. Washington had no Hubbell.

Washington came to learn that the aura of invincibility erected about Hubbell was no myth. Behind him, he had a supposedly weak team, virtually dependent on superpitching that Hubbell could give it. And Hubbell did give the Giants of the fullest of his screwball and fast curve to inspire his mates with a sensational pitching feat in that first game, to win in 11 innings that fourth game that was the turning point of the series.

Took It on Chin.

Personally, I took it on the chin. After those first two defeats of the Nats I came back for more, in my own stubborn way, —and got it. On, well, my opinions never sold for more than three cents at any corner news stand, or by carrier boy. So don't be too harsh with me.

Before the series, I was wondering what the Giants were going to use for base hits. Now I know. They used Washington's pitching for base hits. What became of Washington's great pitching? New York base hits, that's what it became. And what became of Washington's great hitting? Strikeouts, pop-ups and double plays, that's what.

So, I'm tucking my chin behind my shoulder the next time. I can take it—but it hurts.

Jewish Body Opposes Olympics in Berlin

New York, Oct. 8 (AP).—The American Jewish Congress has requested the American Olympic committee to take the initiative in bringing about the withdrawal of the 1936 Olympics from Berlin.

The congress, through its president, Bernard S. Deutsch, said this action was necessary on the ground that "by her failure to withdraw the strictures which prevent Jews from training for sports events, Germany has no intention of permitting Jews to participate in the Olympics."

Five months ago, Germany informed the international Olympic committee that Jewish athletes would not be debarred from competition in the 1936 games.

Italian Fans Battle At Carnera Welcome

Genoa, Italy, Oct. 8 (U.P.).—Primo Carnera, heavyweight champion, arrived today aboard the S. S. Conte di Savoia and was met by cheering thousands on the pier.

Police fought with fight fans eager to shake hands with the huge Italian boxer. Chevalier Bordi, an old friend of the Carnera family, was robbed of his pocketbook, containing 1,000 lire (about $60), while pushing through the crowd to shake hands with Carnera on board the liner. Carnera departed with his father.

Kinder Golf Winner.

Ridgewood, N. J., Oct. 8 (AP).—Johnny Kinder, 24-year-old star of Jumping Brook, won the State pro title today by defeating Victor Ghezzi, of Rumson, 7 up and 6 to play, in the final round of the sixth annual New Jersey P. G. A. golf tournament.

Chisox Crush Cubs Four Straight

Win City Series Finale Before 24,321 Fans by 5-1 Score.

Haas, Dykes, Simmons Star in First Inning Two-Run Attack.

CHICAGO, Oct. 8 (AP).—The American League salvaged a speck of supremacy in postseason competition with the National League today when the White Sox, sixth place team in the junior loop, defeated the Cubs, third place National League team, 5 to 1, to sweep the traditional city series in four straight games.

Joe Heving shut out the Cubs until the ninth, while the Sox drove Guy Bush from the mound with a salvo of three solid consecutive hits good for two runs in the first frame and picked up their other three off Pat Malone in the late innings.

More Than 24,000 Present.

The official paid attendance at today's game was 24,321. The game was played at Comisky Park, the White Sox's home grounds.

The first inning rush of the local American Leaguers was wholly an ex-Philadelphia affair in which the three former members of the Athletics, who are now with the Sox, turned on the one pitcher who beat them in the 1929 world series. After Bush had retired the first batter, Mule Haas lined a double to left and scored as Jimmie Dykes smashed a single to left. Al Simmons followed through with a triple to right center that scored Dykes and brought Malone to the scene.

Chi. (N.L.)	AB	H	O	A
English,3b	4	1	0	5
W.H'an,2b	4	0	3	2
Cuyler,cf	4	1	1	0
P.H'man,rf	4	1	1	0
Benson,lf	4	2	2	0
Hndrick,1b	3	1	10	0
Hartnett,c	4	1	7	2
Jurges,ss	2	0	0	4
Koenig,ss	2	0	0	0
Bush,p	0	0	0	0
Malone,p	3	0	0	4
Totals	34	7	24	17

Chi. (A.L.)	AB	H	O	A
Swanson,rf	5	2	2	0
Haas,cf	4	2	1	0
Dykes,3b	3	2	0	3
Sim'ons,lf	3	1	2	0
Appling,ss	3	0	1	2
Kress,1b	3	0	10	1
Hayes,2b	4	1	4	4
Berry,c	4	1	6	0
Heving,p	4	1	1	2
Totals	33	10	27	12

Chicago (N. L.)	0	0	0	0	0	0	0	0	1—1
Chicago (A. L.)	2	0	0	0	0	0	1	2	x—5

Runs—Stephenson, Swanson, Haas, Dykes, Hayes, Berry. Runs batted in—Hendrick, Haas, Dykes, Simmons, Heving (2). Two-base hits—Stephenson, Haas, Heving. Three-base hit—Simmons. Stolen bases—Swanson. Left on bases—Chicago (N. L.), 7; Chicago (A. L.), 9. First base on balls—Off Malone, 5. Struck out—By Malone, 2; by Heving, 5. Hits—Off Bush, 3 in 1-3 inning; off Malone, 7 in 7 2-3 innings. Hit by pitched ball—By Heving (Hendrick). Losing pitcher—Bush.

Two World's Records Set by Stella Walsh

Katowice, Poland, Oct. 8 (AP). Stanislawa Walasiewicz (Stella Walsh), the American-Polish track star, bettered two of the listed world's records for women and tied another today. She ran 80 meters in 9 4-10 seconds, one-tenth of a second faster than her own listed mark, and 1,000 meters in 3 minutes 2.5 seconds, breaking the record of 3:08.2 held by Miss Trickey, of Great Britain. Miss Walasiewicz also ran 50 meters in 6.4 seconds to equal the record established by Miss Mejzlikova, of Czechoslovakia.

Tilden Beats Richards; Will Encounter Cochet

New York, Oct. 8 (AP).—"Big Bill" Tilden, the veteran professional tennis star, today completed a clean sweep of an elimination series to determine an opponent for Henri Cochet of France, for an indoor match next February by administering a thorough trouncing to Vincent Richards, who recently won the national pro championship. The scores of the match were 6—3, 6—2, 6—2.

In the opening matches of the series yesterday Tilden needed only 30 minutes to dispose of his old doubles partner, Frank Hunter, and Bruce Barnes. He beat Hunter 6—0, 6—0 and Barnes 6—1, 6—1.

Concluding the series at the Park Avenue Tennis Club, Barnes defeated Hunter, 6—1, 9—7.

2 Auto Drivers Hurt In Races at Danbury

Danbury, Conn., Oct. 8 (AP).—Two drivers and a spectator were injured today during the automobile races which concluded the Danbury fair.

Joseph Garson, of Little Neck, N. Y., was seriously hurt as his automobile crashed through the fence on a turn and then rolled against a tree. He suffered chest injuries and a probable punctured lung. Pieces of flying metal from Garson's machine struck Mrs. Fannie Bates, of New Haven, inflicting cuts on the face.

Harris Issinger, of Philadelphia, also drove his automobile through the fence on a turn and suffered head injuries. All of the injured were admitted to Danbury Hospital.

McCorkindale Fights Patsy Perroni Tonight

New York, Oct. 8 (U.P.).—Don McCorkindale, South African heavyweight, makes his American debut tomorrow night in a 10-rounder against Patsy Perroni, of Cleveland. The bout opens Madison Square Garden's indoor season and features the week's national boxing program.

Pro Football

Columbus, Ohio, Oct. 8 (AP).—Official standing of clubs in the National Football League including games played today:

Club.	W.	T.	L.	Pct.
Chicago Bears	3	0	0	1.000
Portsmouth	3	0	1	.750
Boston	2	1	1	.667
New York	2	0	2	.500
Green Bay	1	1	2	.333
Chicago Cards	1	0	2	.333
Pittsburgh	1	0	2	.333
Philadelphia	0	0	0	.000
Brooklyn	0	0	1	.000
Cincinnati	0	0	2	.000

Today's Results.

Chicago Bears, 10; Brooklyn, 0.
Chicago Cards, 3; Cincinnati, 0.
Boston, 21; New York, 20.
Green Bay, 21; Portsmouth, 0.

Nonleague Results.

St. Louis Gunners, 7; Chicago Shamrocks, 6.
Detroit Indians, 25; Cleveland, 0.
Stapleton, 7; Philadelphia, 0.

Hubbell Is Voted "Most Valuable" In World Series

New York, Oct. 8 (AP).—Carl Hubbell, Oklahoma master of the screw ball and twice victor over the Nats in two stirring engagements, emerged as the "most valuable player" in the world series triumph scored by the Giants, according to a consensus of sports writers polled today by the Associated Press.

Hubbell and Mel Ott, whose home run decided the fifth and final game in the tenth inning, ran away with the balloting, according to the experts. Tabulation of points on the basis of a "first five" picked by 17 writers from the players of the two contending clubs showed Hubbell leading with 82 points and Ott next with 66.

Earl Whitehill, Washington pitcher, was awarded fifth place with 23 votes and Fred Schulte, Goose Goslin and Jack Russell were given honorable mention.

Georgetown Downed by Canisius

Hoyas Lose, 6-0, in Rain; Threaten Only Once; Get 4 First Downs.

Rustich's 37-Yard Run Sets Stage for Only Score of Game.

BUFFALO, N. Y., Oct. 8 (Spl.). Georgetown University caught a Tartar here this afternoon in Canisius College, Hiker Joy's Blue and Gold gridders speeding to a 6-to-0 victory before a crowd of 3,800 persons in a driving rain.

Held to four first downs, the Hilltoppers made only one scoring therat, that when Alan Cohen blocked Besler's punt in the second quarter, recovering on the Canisius 33-yard mark. Four running plays made 8 yards as a smashing Buffalo defense cut down the interference and made the ball carriers easy prey for Jimmy Geagan and Hank Bogacki, savage tacklers, who backed up the line.

37-Yard Sprint.

Frank Rustich's 37-yard sprint to the Georgetown 7-yard strip as the first quarter closed set the stage for the only score. Geagan was sent into the line twice, and Rustich tried a tackle smash, the three plays netting a yard. Rustich flipped a short pass over center to Curly Gavin, who crossed the line as two Georegtown men hit him. Gavin's place kick for the extra point went low into the charging Hoya line.

Georgetown had the ball on Canisius' side of midfield only once thereafter, when Al Costello flung a pair of passes to Joe Saverine, the second advancing the visitors to the Blue and Gold 45. Geagan intercepted another to end the march.

One Notable Gain.

The visitors made only one first down by their running attack. Wilmer Bradley, star of the 1932 game, cracked center for 11 yards in the second period for Georgetown's only notable gain on the ground all day.

Several Georgetown players were cut down by decisive Canisius tackling. Charley Parcells was bruised in the first quarter; Mack Stanley suffered a possible torn ligament and Cohen's right knee was banged up considerably.

Frank C. Smith, freshman coach of Manhattan, Georgetown's next opponent, saw the game.

Canisius.	Position.	Georgetown.
Gavin	L. E.	Chappa
Glica	L. T.	Becker
Curtin	L. G.	Wallcavage
Bogacki	Center	C. Callahan
McGraw	R. G.	Downer
Szczerbacki	R. T.	Katalinas
Schaefer	R. E.	Murphy
Turgeon	Q. B.	Kennedy
Rustich	L. H.	Stanley
Belser	R. H.	Herron
Geagan	F. B.	Bradley

Canisius	0	0	0	0	0—0
Georgetown	0	0	0	0	0—0

Touchdown—Gavin. Substitutions—(Canisius) Frick, Martin, Hartke, Jurea, Mylce, Buckley, Procino, Hovey; (Georgetown) Cohen, Mylnarski, Saverine, Costello, Viscovich, Stanley, Meglin, Del Vecchio, Kponka. Referee—E. W. Carson (Penn State). Umpire—T. A. Timlin (Niagara). Head linesman—Dr. W. E. Bachman (Buffalo). Field judge—A. L. Powell (Syracuse).

Brink Beaten in Ring.

Johannesburg, South Africa, Oct. 8 (AP).—Laurie Stevens, South African lightweight champion, outpointed Eddie Brink of Scranton, Pa., in a 10-round bout here today. It was Brink's first appearance in a South African ring.

Crashing Through —By Pierotti

Sports
The Washington Post
Sports
GIANTS TAKE SERIES;
Schulte Makes Great Try for Ball, Falling Back Into
Ott's Homer In 10th Wins, 4 to 3; Gives Giants Title
Nat Center-Fielder Vainly Tries Catch
Rally by Washington in Final Inning Is Short as Kuhel Fans.
Ott Slams Homer in 10th
Into Shadow Lady Luck
JEP.

Gledhill Upsets Tennis Dope On Coast

Defeats Stoefen in Title Round and Shares in Doubles Victory.

SAN FRANCISCO, Oct. 8 (AP). Keith Gledhill, of Santa Barbara, Calif., today won the singles crown of the Pacific Coast tennis championships in a surprising defeat of Lester Stoefen, of Los Angeles. The score was 3—6, 4—6, 6—4, 9—7, 6—3.

Gledhill started slowly and through the first two sets it appeared Stoefen would have little difficulty in taking the match. Stoefen, however, began to tire and while Gledhill continued to make beautiful placements, the Los Angeles star frequently netted the ball. Gledhill forced his advantage by rushing to the net in the final two sets and Stoefen apparently lost heart after he failed to make match point in the fourth set when he led, 7—6.

Gledhill won a share in another of the championships, when he paired with Miss Elizabeth Ryan to defeat Miss Carolin Babcock, of Pasadena, and Stoefen, 6—3, 6—3, in the mixed doubles final.

Robert Harmon, of Berkeley, national boys' champion, captured the Pacific Coast championship singles title for boys under 18 by defeating Stanley Lordeaux, 6—1, 6—2, 6—1. Yesterday Harmon also won the championship for boys under 15.

Teffe Auto Winner.

Rio de Janeiro, Oct. 8 (AP).—The Brazilian driver, Manuelde Teffe, won a 234-kilometer automobile road race over a rugged mountain course today, defeating a field which included four Argentines and one Uruguayan pilot.

The winner, piloting an Alpha Romeo, covered the distance of about 145 miles in 3 hours 19 minutes 25.4 seconds.

Post Mortems . . .

Bill McAfee, former Nats pitcher, who was released to Rochester, stuck to his former mates through the series . . . he suffered with them in New York . . . pitched to them in batting practice . . . and guarded the portals of the locker room after their final defeat in the series . . . Bob Lassiter, jr., Yale's football captain, looks like a good bet to win the Phi Betta Kappa key . . . Admiral William H. Stanley shot an 81 at Army and Navy yesterday . . . but lost to a man who fired a flock of birdies at him . . . Washington had its "lucky pigeon" in the series . . . but Mel Ott must have had a "homer pigeon" flying around him in that final game . . . Furman U. at Greensville, S. C., has five Smiths on its football squad this year.

All candidates on this year's Penn State football squad are from Pennsylvania . . . Jimmy Bankhead, of the Washington Passers, scored 117 of his team's 160 points . . . while he was playing with Texas U. in 1931 and 1932 . . . he averaged three touchdowns a game . . . a new college started this year in Ohio . . . by the name of Hartwick . . . and they already have a football team on the field . . . once upon a time Cargenie Tech had football teams that were football teams . . . in those days Coach Wally Steffen always wore a derby . . . he said the derby brought good luck . . . then came lean years when coaches no longer wore derbies . . . this year came a new coach, Howard Harpster . . . the students took up a collection and presented him and his assistant, Don Lovewell, with derbies before the Temple game yesterday . . . and Carnegie won, 25 to 0.

Cronin Blames Nat Batters, Not Pitchers, for Defeats

"They Simply Threw Down Our Hurlers," He Says; Some of Players Leave for Homes and Others Prepare for Departure.

ANY one dropping in at Griffith Stadium yesterday morning would have had no reason to believe that the 1933 baseball season was over, for practically all of the Nats were there, including Manager Joe Cronin and President Clark Griffith.

Having had a night to sleep over Saturday's 10-inning thriller which saw the New York Giants clinch the world title from them, the players were more or less calm and collected and were more willing to tell their real thoughts than while the series was in progress.

In retrospect, none was willing to admit that the Giants were a better team over a long stretch, but did not hesitate to admit that the New Yorkers were much the better in the five series games played.

Three Chances to Win.

Cronin voiced the sentiment of his charges when he said: "Without a doubt, the Giants deserved to win. They had a hustling team and great pitching. They got timely hitting and got just about everything they needed. We had chances to win every one of the four games we lost, but couldn't take advantage of them. Hubbell was reputed to be a great pitcher before the series started and he showed that he was great, while Schumacher also came through in fine style. Our pitching was good enough to win an ordinary series for us, but our batters simply threw down our hurlers. The Giants were great and you've got to give 'em credit."

President Griffith's opinion was just about the same as that of his manager. "We were out-hit, outpitched and even out-bunted," he said. "I don't think the Giants are better than we are in the long run, but they certainly were last week. It was the best world series I ever saw and but for one bad decision would have been the best in history, I believe."

Criticism Over Rules.

The only criticism any of the players made in the conduct of the series was that it apparently was run under National League rules. "I thought it was to be under American League rules here," one of the players said, "but they let Terry and his whole infield get in huddles in the pitcher's box and discuss plans and procedure, and this did not help our batters any when they were waiting at the plate to hit."

One small item seemed to be overlooked yesterday and that is with respect to the hat collection planned for Jimmy Mahorney, the bat boy. He apparently has been forgotten by the players, for he admitted yesterday that he had received nothing but a few "thanks" to date. Joe "Handsome" Fitzgerald, the batting practice catcher, for whom a collection also was to be taken, drew slightly more than $200, he said. Maybe the boys blame Jimmy for not keeping their bats hot enough during the series.

Will Have Arm X-Rayed.

Two of the Nats who were packing up yesterday plan to be doctored up as soon as they go home. Pitcher Alec McColl is suffering from a sore arm and will go to Cleveland and have it X-rayed before continuing on to his home at Geneva, Ohio. He plans to leave Washington tomorrow. Pitcher Jack Russell, also due to depart tomorrow, will go to his home in Paris, Tex., and have his tonsils removed. Then he plans to go to Orlando, Fla., where he has a winter job offered him on a fruit farm.

Catcher Luke Sewell was particularly sad yesterday. In addition to his team losing the big share of the series melon, he was bemoaning the fact that his pet dog was killed by an automobile Saturday night. He leaves today for his home in Akron, Ohio, where he plans to loaf, play and golf all winter.

Schulte Off for Home.

Outfielder Fred Schulte, limping from the bruise suffered when he dove into the center-field bleachers after Mel Ott's homer in the tenth inning Saturday, left by motor for his home at Belvidere, Ill., last night. He plans shortly to go on a hunting trip in northern Wisconsin.

Buddy Myer plans to hang around Washington for a few days, taking in the races at Laurel. Then he is going to motor home to Ellisville, Miss., where he says he will fish and hunt and forget baseball in general and the Giants in particular.

Pitchers Al Crowder, Walter Stewart and Al Thomas left the Capital Saturday night, going to their respective homes in Winston-Salem, N. C.; Crossville, Tenn., and Baltimore, Md. Others who packed up and made quick getaways soon after the final game were Catcher Cliff Bolton, who went to High Point, N. C., and Goose Goslin, who returned to Salem, N. J.

All of the other Nats, including Pilot Cronin, plan to remain here a few more days.

Seafood
ALWAYS FRESH NEVER FROZEN
Olmsted Grill
FAMOUS FOR FINE FOOD
1336 G ST. N.W.

GILBERT'S
$35.00 special line of suitings are the best values to be found anywhere for this price. Good fabrics, workmanship, style and fit are all combined in these or any other garments we make. Have our Mr. P. J. Foley design your next suit.
1404 H Street N.W.

Crucial School Game Listed Friday

Central and Eastern, Rated as Choices in Series, Scheduled to Meet.

CENTRAL and Eastern, the two scholastic clubs that are expected to furnish all the class in the interhigh football series, according to the advance dope of the local experts, will tangle it out in the Central Stadium Friday afternoon, with the blow-off scheduled at 3:30 o'clock.

On the results of this game, therefore, probably hinges the leader for the year. Burt Coggin's Central crew, with four impressive victories tucked safely away, is given a slight edge in the pregame predictions.

Central Given Edge.

Eastern managed to nose out Episcopal, 7-6, in its opener two weeks ago and managed to polish off Alexandria, 7-0. The sole basis for argument is the comparative scores of the contesting elevens against Alexandria. Central humbled the Virginians, 12-7.

Both elevens have sterling backfield performers. Frank Kocsis and his educated toe looks like the goods for Central while Joe Keegin, captain of the Capitol Hill lads, is that school's outstanding bid for game honors.

New Yorkers Brilliant in Victory

Pitchers Too Much for Nats, Whose Own Boxmen Failed.

Terry's Huddle System Effective; Cronin Outsmarted.

NEW YORK, Oct. 8 (AP).—The New York Giants sat on top of the baseball world today for the first time since 1922, and from the way these "unbeatables" of 1933 performed in defiance of all prognostication and opposition, they will be there for some time to come.

When Bill Terry's "miracle men" won the pennant, the critics said they were not even the best team in the National League, outside of their pitching staff. When they took the field against the Nationals, the odds were still against them. Within the short span of five days, however, the Giants routed the American League champions to prove not only that they are absolutely the best team in baseball today, but that they form one of the most remarkable winning aggregations in the history of the game.

McGraw Praises Terry.

Fittingly enough, the warmest and most striking tribute today to Terry's leadership and the Giants' sensational success came from John Joseph McGraw, the gray-haired chieftain who stepped out barely a year and a half ago after 30 years as manager, left the club when it was then in last place and then watched this year from the shadows of the sidelines as it climbed back to the heights.

This was the first of ten Giant pennant-winning clubs not piloted by the great McGraw. The shock of separation of these two elements, McGraw and the Giants, was so great to New York fandom that it did not begin to realize until late in the season that another brilliant, indomitable leadership had taken hold and produced triumphant results.

"It is full time to realize that Bill Terry has done one of the greatest jobs in baseball," said McGraw, as he praised the first baseman he selected to succeed him in June, 1932. "Man for man, these Giants do not rank with some of the other great championship teams of baseball, but I haven't seen a team that pulled together any better, that showed more winning spirit on the field or that had any more consistently resourceful pitching.

Pitching 75 Per Cent.

"These factors explain why the Giants rushed to the top of the league and whipped the Senators. In a short series, pitching is fully 75 per cent of the issue and the marvelous work of Carl Hubbell, aided by Hal Schumacher and the veteran Adolfo Luque, turned the scales in favor of the Giants.

"Yet it was the greatest kind of a team victory. Every man on the Giants measured up to his job.

"Finally, the Nationals realized they were up against greater pitching than they had faced all year, whereas their own staff, especially Al Crowder, was not up to expectations. In Hubbell, the American Leaguers were up against one of the greatest pitchers of all time and I cannot praise too highly his resources and his courage."

Although Hubbell and "Little Mel" Ott, the 24-year-old home-run hero, emerged as the outstanding figures of the triumph, there was distinction and reward enough for all of the regulars, each of whom will collect $4,600 as his share of the series spoils and have plenty to fell the folks back home all winter long.

Nats Get $3,400 each.

The Nationals, along with their regrets and "second guesses," will collect about $3,400 apiece. They may figure that the Giants, the fates and even the umpires were against them, especially in the critical fourth game when Heinie Manush was ejected for a dispute with umpire Charley Moran, but the American League Champions were never-

Continued on Page 16, Column 3.

SUITS AND TOP COATS
Tailored By
Schloss Bros. & Co.
FOR THE HARD TO FIT MAN
Clothes that are tailored to fit and though you may be tall or short, we have the model of the right size for your height, and our expert fitters will make the necessary alterations without extra charge.
Suit Prices Start at $21.50
Topcoat Prices Start at $19.50
SWEATER COATS
We are showing something really new. If you have not liked sweater coats because of their lack of smartness, see these new swanky styles. A practical, smart coat.
$6.00
NRA
MEYERS MENS SHOP
1331 F Street

G. W. Team Meets Clemson Here Friday Night Without Services of Capt. Carlin

D. C. Elevens Back, Drill For Foes

Georgetown Will Invade New York Saturday to Play Manhattan.

Md. to Oppose Tulane; C. U. Gets Breather in St. John's.

BATTERED, bruised and, in every instance but one, beaten by their opponents in week-end games, Washington's college football teams wend their weary ways homeward, to begin preparations for their next games. George Washington was the only team successfully to hurdle the foe. The Colonials return with North Dakota's scalp dangling from their belt.

But while G. W. is coming back with a win, spirits are not as high as they might be. Capt. Lee Carlin's leg is broken, and he will be out for the season. He was kept on the bench all of last year with a broken collar-bone. A fine competitive player, a courageous leader on the field, Carlin will be missed by the team.

Players Are Depressed.

Spirits are not high at Catholic U. or Maryland, either. The Cards got off to a good start against Holy Cross and then their attack bogged down.

Maryland, too, feels the 14-to-0 lacing it took from V. P. I. True, the Terps didn't figure to win, but hopes were high for an upset. They wanted to bring home the bacon. Twice they withstood Tech's thrusts deep in their own territory, once on the 14-yard line, again on the 11-yard stripe. Charley Morgan, 150-pound half back, ran away with an intercepted pass and the ball game, 76 yards to a touchdown, to start V. P. I. on its way.

But it's a new week. Saturday's games will be consigned to the record books and forgotten.

Georgetown faces its toughest foe thus far at New York in Chick Meehan's Manhattan eleven. On the rising tide in football, the Jaspers have a strong, well-balanced club and will be favored to stop the Blue and Gray. Oglethorpe upset the Gothamites Saturday and Meehan will try to avenge the reversal with a convincing win over Georgetown.

Clemson Comes Here.

Clemson's Tigers invade Griffith Stadium Friday night to try the might of George Washington's greatest team. A military school, Clemson is sending its Cadets and their band to Washington for the fray, and the football team has evil designs upon the Colonials' unblemished record. The G street school figures to win by a decisive margin, by at least three touchdowns, maybe more. But this optimism is not reflected in the coaches, who are afraid overconfidence, the common enemy of every team, will creep into camp and set the stage for a defeat.

Catholic meets St. John's of Annapolis in a breather, but Maryland is going all the way to New Orleans for its game with Tulane, and almost certain defeat. Maryland appears to have scheduled too many powerful teams for its sophomore aggregation, and they are going a long way from home to lose them.

Hard work, and plenty of it, is the decree laid down by the various coaching staffs.

Aurora Poloists Add New Crown

Westbury, N. Y., Oct. 8 (AP).—With the big Californian, Elmer Boeseke, jr., again cast in the hero role, the Aurora Four, headed by Seymour Knox, today clinched its claim to high goal polo honors of the year as it added the Monty Waterbury Memorial cup to the open trophy it won a week ago yesterday.

Aurora took the Waterbury cup in a hotly contested final of the High Goal handicap tournament on the Meadow Brook Club's famous international field today from Greentree, its opponent also in the open final, 12 goals to 9. Aurora won in the open final 14-11 and its victory today was even more decisive as it gave Greentree one goal by handicap.

Boeseke, playing at back for Aurora, again was high gun of the game as he was in the open final, poking through six goals and standing out in a tightly knit defense which kept the nine-goal Texas cowboy, Cecil Smith, well bottled up all afternoon.

Anacostia Eagles Win.

The Anacostia Eagles ground out a 13-0 win over the Capitol Heights football team in a fiercely-contested 135-pound game yesterday. Jones scored both touchdowns for the winners.

Anacostia Eagles.	Position.	Capitol Hts.
Collins	L. E.	Roberts
Caton	L. T.	Gibson
Bennett	L. G.	Davis
Severn	Center	Lane
Kepler	R. G.	Brown
Crifasi	R. T.	Rothwell
Free	R. E.	Mayfield
Rankin	Q. B.	Lair
Plumb	L. H.	Weaver
Adlump	R. H.	Seaman
Jones	F. B.	Simonoski

Anacostia Eagles ... 0 6 7 0—13
Capitol Heights ... 0 0 0 0— 0

Touchdowns—Jones (2). Points after touchdowns—Adlung (pass). Substitutions (Anacostia Eagles)—Brosnan, W. Loughrey, J. Loughrey, M. Winklin, R. Goss, R. Koontz, R. Burns, N. Nicols. (Capitol Heights)—DiGorgio, Rish, Nolan, Howard, Meyerhoffer, Bailey, Kerge. Referee—Weaver. Umpire—Davis. Head linesman—Jones.

LOANS HORNING
South Washington Va.
Diamonds—Watches—Jewelry
Unredeemed Pledges for Sale
Take A. Buses 11th St. and Pa. Ave.

Strange as It Seems —By John Hix

For further proof address the author, inclosing a stamped envelope for reply. Reg. U. S. Pat. Off.

Babe Didrickson, phenomenal girl athlete, took up golf seriously after she conquered almost all branches of track and field athletics to win world-wide fame in the 1932 Olympic games at Los Angeles. With her customary ability, she hit her first shot 245 yards down the fairway—a shot that many veteran dubs would pray to equal.

Miss Didrickson's most extraordinary shot, however, was made early in July, according to Scotty Chisholm, well-known golf authority. In this shot Babe drove 276 yards from a raised tee, over a small canyon, and up a sloping fairway—an uphill shot of 276 yards.

* * * *

Cartago, Costa Rica, has suffered disasters by fire, flood and earthquake, but the strangest of its devastations was a flood which, strange as it seems, came from a volcano. Stranger still, it was caused by an earthquake.

The volcano, an extinct crater in Mount Irazu, had filled with water from rain and melting snow. In 1723 an earthquake shook open the vast natural reservoir, loosing its contents upon the city below.

The letter mailed to Theodore R. Bundy in 1924 was sent from Boston to him in Danville, N. H., a distance of 42 miles. Three months later he received the letter, on the face of it was stamped the notation that it had been missent to the Hawaiian Islands.

Tomorrow: The land that was never sold.

Colors give added realism to strange things and happenings illustrated by John Hix on a full page in The Sunday Post.

At the Post . . .

***with* Bill Bennings.**

Dear Al: Laurel Race Track.

When the jockey score for the Maryland racing season is tabulated, I will be wrong again if the subdebutante group of riders isn't credited with two-thirds of the winners. There are just as many veteran riders here as there are mere boys who have turned to the saddle. And the conduct of the youthful riders at the turns is swinging victories their way. I have watched the older jockeys carefully. They are taking no chances these days. With few exceptions they don't cut corners or duck through holes in the field—two items necessary under some conditions to win races. On the other hand, the juvenile riders seem to have a spirit that at times smacks of amateurism. No doubt the older jockeys are as courageous as their younger rivals, but it is the latter group which is making full use of that asset.

BILL.

First Race—We are faced with a field of maidens here—fillies at that. A rather unreliable combination. There are a number of possibilities. Personally, I lean to **Little Woman.** Appears to have enough speed to overcome that inside post. Has raced well hereabouts and should graduate. I tried to put over **Cantersine** as a first-time starter. Educated now and a threat. **Dead Reckoning** for the show.

Second Race—Bird Bird may take that purse here. Better suited in a sprint and has been raced into top condition. Will be among the leaders from the start and may stick to his speed long enough to take first money. **Cantoria** and **Prince Tokalon** for the other awards.

Third Race—George Jessel is a mighty fit horse. Came back to the jumps last week after a victory over the flat. Needed that last and may give the boys a surprise. Of course, he must beat **Speckled Beauty II** and **Blackcock**, a pair of clever timber toppers.

Fourth Race—Dreel is likely to resume his winning way in this field. Ran a string of five wins before going in over his head. Appears to be the speed of the party, but can make no mistakes. **Kepi** is reported to have worked well and is a place possibility. **Kings Minstrel** for the show.

Fifth Race—This race, on paper, should be a sizzler with several in the field being evenly matched. It should be a good betting race, too. I like them in this order: **Flying Hour, Marooned** and **Hope To Do.** However, all three could be out of the money without an investigation resulting.

Sixth race—Fingal was racing strongly at the end of his outing at Havre de Grace and looked like a horse crying for a distance race. This may be it. Was a star around Chicago last summer. Has been rested and gets Bennings' support today. **Silent Shot** can run on a fast track and is the one to beat. **The Darb** for the show.

Seventh race—Primute won two races at Havre de Grace and seems eligible now to pick up a little weight and handle of group of this caliber. **Aegis,** the probable favorite, is the one to beat. Between the two there is little to choose on races against Sour Blanche. The persistent **Kindacorn** may be hard to keep out of the money.

Eighth race—Replevin is a speedy veteran and will be making his first start of the fall season hereabouts. Might need a conditioner after the trip East, but I'm inclined to believe they will crack down at the first asking. **Tazewell** is the one to beat. This would be a great spot for a wake-up from **Captive.**

Dor-A Wins in Romp.

Dor-A.	AB	H	O	A	St. Jeromes	AB	H	O	A
Bartoo,ss.	5	2	3	4	Nock,3b	5	2	1	3
Hamel,1b.	5	3	7	1	C.Mills,c	4	0	11	0
B.Nau,3b.	4	2	2	6	Hurley,2b.	5	2	2	1
Haydon,cf	5	2	4	0	J.Mills,ss.	3	2	1	2
Keyser,c.	5	2	3	0	Cleary,cf.	5	0	1	0
Wyatt,rf.	4	2	0	0	D'ldson,1b.	5	1	5	1
R.B'ers,2b	4	1	5	0	Moran,lf.	5	0	2	0
S.B'wers,lf	4	0	1	0	Woodside,lf	3	2	0	0
Carter,p.	4	2	2	1	H.Beall,p.rf	4	0	1	0
					Peffer,p.rf.	4	0	0	0
Totals	40	16	27	12	Totals	43	9	24	7

St. Jeromes ...... 0 0 0 1 1 0 0 0 0—2
Dor-A ...... 0 0 5 0 1 5 0 0 x—11

Runs—Hamel (2), B. Nau, Haydon (2), Keyser (2), S. Bowers (2), Carter (2), Hurley, J. Mills. Errors—Bartoo (2), J. Mills, Nock (3), C. Mills, B. Bowers, Hurley, Donaldson. Two-base hits—Carter, Keyser. Stolen bases—B. Nau, J. Mills, R. Bowers. Double plays—Carter to R. Bowers to Hamel, Bartoo to R. Bowers to Hamel, R. Bowers to Hamel to B. Nau. Left on bases—Dor-A, 6; St. Jeromes, 13. First base on balls—Off Carter, 4; off Peffer, 1. Hits—Off Peffer, 12 in 6 innings; off H. Beall, 4 in 2 innings. Struck out—By Carter, 2; by Peffer, 7; by Beall, 1. Wild pitch—Carter. Losing pitcher—Peffer. Umpire—Phillips.

Fairmount Park Entries.

(Associated Press.)

FIRST RACE—Six furlongs; purse, $400; claiming; for 3-year-olds and upward.
1 *Miss Chilla...105 | 9 Linmast...113
2 Bag o' Roses...110 | 10 Helen Green...110
3 *Nancy Cloi...105 | 11 *Cloido...108
4 *Jessie Coppage...105 | 12 Count Bruno...113
5 *Eline Nielsen...105 | 13 *Morush...105
6 Ruth Jelinek...105 | 14 Wild Hour...113
7 Royal Festival...113 | 15 *Statecraft...104
8 *Sugarland...105 | 16 Whisp...113

SECOND RACE—Five and one-half furlongs; purse, $400; claiming; for 2-year-old maidens.
1 Joe Sam...110 | 8 Judge G....110
2 Minnequa...107 | 9 Transpro...110
3 Sister Ikle...107 | 10 Edgar Boy...110
4 Dixie L....110 | 11 Almadel, Jr....113
5 Lady Camilla...110 | 12 Selfish Gain...110
6 Chauvinism...110 | 13 Cloth Top...107
7 Secret Call...113

THIRD RACE—Six furlongs; purse, $400; claiming; for 3-year-olds and upward.
1 *Palm Rose...103 | 10 Iredel...110
2 *Stratosphere...109 | 11 Nazdar...110
3 St. Jim...111 | 12 Barbarossa...110
4 Rugaman...111 | 13 Barcardi Sweep...111
5 *Black Darling...109 | 14 *Mildness...102
6 *Curmudgeon...109 | 15 Austerlitz II...114
7 Southern Ace...110 | 16 Sport's Maudie...106
8 Usurp...108 | 17 Lugen Luggage...110
9 Phidipides...111 | 18 Wixrose...108

FOURTH RACE—Six furlongs (chute); purse, $400; claiming; for 3-year-olds and upward.
1 Maechute...109 | 10 *Lamanga...105
2 *Olive Anna...101 | 11 Mint Drift...106
3 *Eye White...108 | 12 Conversion...109
4 *Terry Lass...101 | 13 *Dixie Binder...101
5 Gertrude V....106 | 14 *Reymantle...108
6 Gulfelano...109 | 15 *Lezev...101
7 Hasola...110 | 16 Child's Play...116
8 *Benefit...107 | 17 *False Piety...101
9 *Quando...108

FIFTH RACE—Six furlongs; purse, $500; claiming; for 3-year-olds and upward.
1 Gurgler...113 | 7 *P. and Poetry...104
2 *Lawyer...108 | 8 Ozlti...108
3 *Chianti...104 | 9 Westy's Fox...116
4 *Capt. Joy...103 | 10 Inarage...111
5 *Monnie...101 | 11 Just Buck...113
6 The Judge...112

SIXTH RACE—One and one-sixteenth miles; purse, $500; claiming; for 3-year-olds and upward.
1 *Flying Giblon...103 | 5 Crowned Head...110
2 *Probationer...103 | 6 *Nosegay...108
3 Ormontime...110 | 7 Deserve...113
4 Sweet Air...103

SEVENTH RACE—One mile; purse, $400; claiming; for 3-year-olds and upward.
1 *Sid Lea...105 | 6 *My Ideal...106
2 Gr. Champion...114 | 7 *Betty Shinn...106
3 Investor...111 | 8 *Judge Direnzo...109
4 *Aurebon...105 | 9 Ogee...110
5 *Bounder...106

EIGHTH RACE—One and one-sixteenth miles; purse, $400; claiming; for 3-year-olds and upward.
1 Hunchback...112 | 10 *Nannamore...100
2 Rave...109 | 11 *Riverlee...107
3 *Princess Dare...104 | 12 *Cuban Pete...107
4 Bag o' Gold...109 | 13 Donup...112
5 Fair Judge...112 | 14 Yes Yes...112
6 Marengo...112 | 15 *Smart Lady...100
7 *Stage Struck...107 | 16 *Scope...100
8 *Chattering...104 | 17 *Starch...107
9 Porto B. Gold...112 | 18 *Suspect...100

NINTH RACE—(To be used if needed): one mile and 70 yards; purse, $400; claiming; for 3-year-olds and upward.
1 *Astrakhan...105 | 9 *Black West...108
2 *Joan Pat...105 | 10 *Elizabeth S....105
3 Southland Belle...110 | 11 Opossum...113
4 *Lazy Mary...105 | 12 *Lady Emily...105
5 The Mongol...113 | 13 *Harmonical...105
6 *Maudie M. M....105 | 14 Jolly Pilot...113
7 *Fair Catch...103 | 15 Nimble Jack...113
8 *Lilac Bloom...101

*Apprentice allowance claimed.

Magruder Jrs. Cop.

Magruder Park Juniors humbled the Colmar Manor Unlimiteds, 2 to 1, in a battle yesterday on the Magruder Park diamond in Hyattsville.

Frank Rogers pitched strongly for the winners. Odie Ball hurled the first seven frames for Colmar Manor, giving way to Hal Wessberg.

The Post's Consensus at Laurel

The following consensus has been compiled by The Post from the selections of the leading handicappers of the turf. The figures show how the selections were rated.

Consensus of Leading Handicappers

First race	Second race	Third race	Fourth race	Fifth race	Sixth race	Seventh race	Eighth Race.
Dead Reck (27)	The Gen (23)	Blackcock (23)	King's Mins. 21)	Marooned (34)	Sil. Shot (20)	Aegis (30)	Tazewell (23)
Little Woman (21)	P. Tokalon (22)	S. Beaut. II (22)	Dreel (20)	Con Amore (15)	Pomponius (19)	Backgam. (16)	Olamay (22)
Source Circle (8)	Cantoria (13)	George Jessel	Laur. Miss (10)	Fly. Hour (13)	Fingal (15)	Primute (8)	Replevin (16)

Bennings, Washington Post

Little Woman	Bright Bird	George Jessel	Dreel	Flying Hour	Fingal	Primute	Replevin
Cantersine	Cantoria	Speck. Beaut. II	Kepi	Marooned	Silent Shot	Aegis	Tazewell
Dead Reckoning	Prince Tokalon	Black Cock	King's Minstrel	Hope To Do	The Darb	Kindacorn	Captive

Louisville Times, Associated Press

Source Circle	The Gen	George Jessel	Toytime	Marooned	Longford	Backgammon	Peach Basket
Sarilla	Uma	Royal Doulton	King's Minstrel	Con Amore	Fingal	Aegis	Olamay
Willet	Prince Tokalon	Blackcock	Laurel Miss	Hope To Do	Pomponius	Kindacorn	Replevin

Russell Fights Henry Irving Tonight

Auditorium in Alexandria Scene of Elks' Card; New Seat Scale.

HENRY IRVING and Johnny Russell will headline the "pop over" fight card at the Alexandria Elks' Auditorium tonight. Irving, who can pop over almost any fighter with whose chin he can connect, has been furnished with a fast-moving target in this instance. Russell himself is declared no mean popper.

Irving's pop is concentrated almost exclusively in his right hand. His left is almost useless for popping purposes, exploding with all the vim and vitality of a kernel of pop corn over a flame. Russell's pop is more evenly distributed between his right, his left and the Eastern Shore of Maryland, from whence he popped into our midst. The boys are scheduled to pop for eight rounds.

Crawford and Lowry.

Kellar Crawford, one of the better poppers from the Eastern Shore, will pit his pop against the pop of Bob Lowry, which is at times so feeble as to be almost a peep. Lowry fights with his arms askew, which makes him more or less subject to being plunked by perfect pops. This one is scheduled for six rounds.

In the four-rounders, Joe Raspi, who sneaks in a pip of a pop by guile and cunning, meets Doug Swetnam, who parries pops nicely with his gloves, his arms—and his chin. Jimmy Kelly meets Jack Quigley, and Joe Green engages Feeby Shoemaker in the other fours.

Col. Jimmy Lake will announce and Kid Sullivan will referee. The bouts are open to the public at a scale of prices which sets a new low—$1.10 for general admission, and $1.65 for ringside. The auditorium is located at the corner of Franklin and Prince streets in Alexandria. The popping starts promptly at 8:30.

Majestic Rally Wins.

Lynchburg, Va., Oct. 8 (Spl.). The Majestic Radio team finished its season by beating Lynchburg, 11 to 9, today with a ninth-inning rally, in which the Majestics scored 5 runs. Payne relieved McIntire in the seventh and held the home team safe. It was the fielding and batting of Flynn that aided the Majestics to win with his steal home. Payne won yesterday's game and was the winning pitcher today.

Long Branch Entries.

(Associated Press.)

FIRST RACE—Six furlongs; purse, $700; claiming; for 3-year-olds and upward.
1 Hey There...105 | 9 Cyrano...105
2 Dunlin's Lad...109 | 10 Visionary Hour...105
3 Stambul...99 | 11 Hidden Gold...105
4 *Canterb'y Rain...98 | 12 Westy's Tim...105
5 Center March...108 | 13 Wacket...109
6 Photograph...105 | 14 Little Gyp...105
7 Natanis...102 | 15 Altsheb...105
8 Fair Charter...105 | 16 *Dunrode...100

SECOND RACE—Six furlongs; purse, $800; claiming; for 3-year-olds and upward; Canadian-foaled.
1 *Colored Artist...93 | 9 Sperwood...104
2 *Acajou...95 | 10 Parisienne...106
3 Stepoff...104 | 11 Khaki John...104
4 Maggie Love...104 | 12 Dan McGr'mon...104
5 Attic Bird...98 | 13 Circulet...110
6 Mestallup...98 | 14 *Toe Dance...103
7 Tokena...100 | 15 Royal Beacon...104
8 Survey...98 | 16 Fire Reel...98

THIRD RACE—Six furlongs; purse, $800; claiming; for 2-year-olds.
1 Patch Pocket...108 | 7 Tremolo...100
2 Divert...109 | 8 Candle Fly...111
3 Trigling...112 | 9 Peace Treaty...106
4 Hidden Lore...115 | 10 Foresight...110
5 Alcodema...115 | 11 Legionary...106
6 Chrysmute...115

FOURTH RACE—One and one-sixteenth miles; purse, $2,000; the Canadian Breeders Handicap; for 3-year-olds and upward; Canadian-foaled.
1 Happy Hopes...100 | 7 Chaste Morn...102
2 Speycrest...115 | 8 Uvira...110
3 Carhan Queen...98 | 9 Bethankful...100
4 Crofter...115 | 10 Shady Well...122
5 Geo. E. Miller...106 | 11 Lady Marnock...98
6 Papalico...94

FIFTH RACE—One and one-sixteenth miles; purse, $2,000; Thanksgiving Handicap; for 3-year-olds and upward.
1 Wrackell...100 | 6 Boscobel...103
2 Athol...98 | 7 Live One...107
3 Deedie...103 | 8 Calchas...100
4 Finalist...98 | 9 Stealing Away...101
5 Khorasan...118

SIXTH RACE—One and one-sixteenth miles; purse, $800; claiming; for 3-year-olds and upward.
1 Lommern...109 | 9 *Upset Lad...107
2 Traumagne...113 | 10 Ruby Stone...96
3 Troubanova...109 | 11 Virado...109
4 Faux Pas...113 | 12 Puttalong...105
5 Aspin Smile...109 | 13 Floriazel...113
6 Golden Play...111 | 14 Indian Dance...113
7 Bracer...107 | 15 *Tout Feu...99
8 Golidian...103 | 16 Polygeny...107

SEVENTH RACE—One mile and 70 yards; purse, $800; claiming; for 3-year-olds and upward.
1 Southard...103 | 7 *Brand, Prince...101
2 *Major General...105 | 8 *Mama's Choice...97
3 Poet's Dream...106 | 9 Bylona...109
4 Black Diamond...113 | 10 Just Fun...102
5 Suspicious...104 | 11 Bubbling Out...106
6 Sir Byron...104

*Apprentice allowance claimed.
Weather, clear; track, fast.

Laurel Entries.

(Associated Press.)

FIRST RACE—Six furlongs; purse, $800; for maiden 2-year-old fillies.
1 Little Woman...115 | 8 Dona Dulcin...115
2 Sister Gertie...115 | 9 Cantersine...115
3 Miss Mascara...115 | 10 Wild Music...115
4 Source Circle...115 | 11 Dead Reckon'g...115
5 Porteuse...115 | 12 Tred Haven...115
6 H.'s Daughter...115 | 13 Willet...115
7 May McDon'gh...115 | 14 Sarilla...115

SECOND RACE—Six furlongs; purse, $800; claiming; for 3-year-olds and upward.
1 *Prin. Tokalon...107 | 8 *Marion T....100
2 †Small Change...112 | 9 *Jim Robin...100
3 Cantoria...116 | 10 Political...112
4 Serenabit...105 | 11 Uma...109
5 *Bohe'n Grove...104 | 12 †Rustic Cuba...109
6 The Gen...120 | 13 Charlie K....109
7 *Grace Bunting...104 | 14 *Bright Bird...115
†B. Bond and Mrs. M. N. Bond entry.

THIRD RACE—About two miles; purse, $1,000; claiming; steeplechase; for 3-year-olds and upward.
1 ‡Zermatt...143 | 6 †Dock Light...143
2 Asthorpe...150 | 7 *Sp. Beauty II...140
3 *George Jessel...145 | 8 †Royal Doulton...150
4 *Five o'Clock...145 | 9 Sid...145
5 †*Philistion...145 | 10 ‡Black Cock...138
†John Bosley, jr., entry.

FOURTH RACE—Five and one-half furlongs; purse, $800; the Hale Thorpe; for 2-year-olds.
1 Aunt Flor...103 | 6 Flag Boy...106
2 Gold and Black...107 | 7 †Pretentious...110
3 Kepi...106 | 8 Toytime...103
4 Be Shy...103 | 9 †King's M'strel...110
5 Dreel...116 | 10 Laurel Miss...103
†George D. Widener entry.

FIFTH RACE—Six furlongs; purse, $1,000; the Easton Handicap; for all ages.
1 Hope to Do...102 | 5 Marooned...114
2 Con Amore...116 | 6 Flying Hour...106
3 Speed Boat...103 | 7 Glorify...100
4 Flagstone...112

SIXTH RACE—One and one-sixteenth miles; purse, $800; claiming; for 3-year-olds.
1 Longford...112 | 4 *Silent Shot...103
2 Pomponius...110 | 5 Fingal...110
3 The Darb...108

SEVENTH RACE—One and one-sixteenth miles; purse, $800; claiming; for 3-year-olds and upward.
1 *Aegis...114 | 8 *Muskoday...108
2 Lone Hand...108 | 9 *M'ge's Fellow...110
3 Fly'g Cherokee...113 | 10 Primute...111
4 *Grand Hopes...105 | 11 Fluffy Lee...105
5 *Kindacorn...108 | 12 *Garlic...112
6 *Caterer...108 | 13 Backgammon...115
7 *Lazi Canter...106 | 14 Nealon Kay...113

EIGHTH RACE—One and one-quarter miles; purse, $800; claiming; for 4-year-olds and upward.
1 *Replevin...110 | 7 Westy's Lad...115
2 Olamay...112 | 8 Constance Ann...112
3 *Peach Basket...107 | 9 Tazewell...115
4 Do Tell...112 | 10 *Dark Vision...110
5 Jealous Fool...112 | 11 *Miss Catalan...107
6 Five Oaks...112 | 12 Captive...115

*Apprentice allowance claimed.
‡7 lbs. apprentice allowance claimed.
‡10 lbs. apprentice allowance claimed.
Weather, clear; track, fast.

Seaman Gunners Bow to Frater Gridmen

Alexandria, Va., Oct. 8 (Spl.). The Alexandria Fraters inaugurated their 1933 football season here this afternoon defeating the Seamen Gunners of Washington, 6-0. Bob Agner, flashy end of the Fraters, scored the lone touchdown, when he received a 40-yard pass from Harty Ginsmer. Agner then sprinted 20 yards to the goal line. Haywood was stopped on an attempt to plunge the line for the extra point.

Fraters.	Position.	Seaman-Gunners
Hamilton	L. E.	Maxwell
Sutton	L. T.	Schroeder
McClaren	L. G.	Sparks
Bayliss	Center	Hammond
Studds	R. G.	Carter
West	R. T.	Squires
Agner	R. E.	Regan
McMenamin	Q. B.	Ward
Haywood	L. H.	Monette
Gansmer	R. H.	Johnson
Allen	F. B.	Madory

Fraters ... 0 0 6 0—6
Seaman Gunners ... 0 0 0 0—0

Touchdown (Fraters)—Agner. Substitutions (Seaman Gunners)—Duvall, Laiz, Herbic, Sheets, Jacobi, Ross, Delancy. (Fraters)—Turner, Bell, Baber, Newton, Crupper, Reed, Whitestone, Kelley, Williams, Moore, Baggett. Referee—Givens (Roanoke). Umpire—Tulloch (Mercersburg).

Centennial Eleven Is Beaten by Pirates

Alexandria, Va., Oct. 8 (Spl.). The Pirate A. C. opened its 1933 football season here this afternoon with a 13-6 victory over the strong Centennial Team, of Washington. The Pirates scored their first touchdown on a spinner play.

"Woody" Cook carried the ball to the 3-yard line, and Jimmy Blake then plunged the line for a touchdown. The second touchdown was scored by "Rats" Lawler after a series of line plunges. The extra point was scored by Cook on a line plunge.

Pirates.	Position.	Centennials.
J. Robinson	L. E.	Perruso
Hyland	L. T.	J. Looney
Cappoletti	L. G.	Rocco
L. Robinson	Center	Marino (Capt.)
Proctor	R. G.	Collins
Harrison	R. T.	McMorrow
Wingfield	R. E.	McCarthy
Giles	Q. B.	Fallett
Lawler (Capt.)	L. H.	Howell
Apple	R. H.	Aquilino
Mankin	F. B.	Mahaney

Centennials ... 0 0 0 6—6
Pirates ... 0 6 0 7—13

Touchdowns—Lawler, Blake, Marino. Point after touchdown—Cook (line plunge). Substitutions — (Pirates) Blake, Cook, Treger, Fones, Wells, Apperson, Ennis, Mendleson, Aaron, Bernhiemer; (Centennials), Looney, Vernon, Morjello, Collins, Little, Suite. Referee—Brown. Umpire—Fontano. Head linesman—Giles.

Washington Celtics Win in Charlotte, 3-0

Charlotte, N. C., Oct. 8 (AP).—Standing at a difficult angle on the 29-yard line, Joe Bronski, former Boston College star, booted a field goal to give the Washington Celtics a 3-0 victory over the Charlotte Bantams here today before 2,000 fans.

It was the first defeat of the season for the local pros and the second since they were organized in September a year ago. The score came in the second quarter.

Charlotte drove the ball to the 11-yard line at the opening of the second half for its most serious threat but was held for downs. Joe Lynch and Jim Crowley starred in the visitors' back field and Clint Price was outstanding at end.

Washington (3)	Positions.	Bantams (0)
Murray	L. E.	Shoup
Long	L. T.	Williams
Montague	L. G.	McFaden
McAlvee	Center	Schwartz
Neilson	R. G.	Meers
Sexton	R. T.	McDade
Price	R. E.	Copeland
Lynch	Q. B.	Branch
Crowley	L. H.	Kesler
Clapper	R. H.	Dunlap
McCann	F. B.	Benton

Celtics ... 0 3 0 0—3
Bantams ... 0 0 0 0—0

Field goal—Bronski (substitute for Clapper), from placement. Referee—Causey (South Carolina). Umpire—Touhy (Colorado U.). Head linesman—De Arman (Davidson).

Friendship League.

All former members of the St. Columbus, Chevy Chase Methodist and Wisconsin Avenue Baptist Church teams are requested to attend a meeting at the Bethesda Alleys tonight in a effort to add two teams to complete the Friendship League.

The Morning Line

At Laurel.

First Race.			
Little Woman	2-1	May McDonough	15-1
Sarilla	15-1	Dona Dulcin	20-1
Sister Gertie	15-1	Cantersine	4-1
Miss Mascara	4-1	Wild Music	6-1
Source Circle	20-1	Dead Reckoning	6-1
Porteuse	20-1	Tredhaven	15-1
Henry's Daugh'r	20-1	Willett	20-1
Second Race.			
Prince Tokalon	5-2	Grace Bunting	20-1
Bright Bird	6-1	Marion T.	15-1
*Small Change	10-1	Jim Robin	10-1
Cantoria	3-1	Political	15-1
Serenabit	20-1	Uma	8-1
Bohemian Grove	20-1	*Rustic Cuba	10-1
The Gen	3-1	Charlie K.	8-1
*B. Bond and Mrs. M. N. Bond entry.			
Third Race.			
Zermatt	10-1	*Philistion	10-1
Blackcock	2-1	Dock Light	5-1
Ashthorpe	20-1	Spec. Beauty II.	2-1
George Jessel	5-1	*Royal Doulton	10-1
Five o'Clock	15-1	Sid	10-1
*John Bosley, jr., entry.			
Fourth Race.			
Aunt Flor	8-1	Dreed	8-5
Laurel Miss	3-1	Flag Boy	10-1
Gold and Black	8-1	*Pretentious	3-1
Kepi	10-1	Toytime	5-1
Be Shy	15-1	*King's Minstrel	3-1
*George D. Widener entry.			
Fifth Race.			
Hope to Do	15-1	Flagstone	4-1
Con Amore	6-1	Marooned	2-1
Glorify	15-1	Flying Hour	4-1
Speed Boat	15-1		
Sixth Race.			
Longford	8-1	The Darb	2-1
Fingal	6-1	Silent Shot	3-1
Pomponius	3-1		
Seventh Race.			
Aegis	5-1	Lazi Canter	15-1
Nealon Kay	15-1	Muskoday	20-1
Lone Hand	15-1	Mudge's Fellow	20-1
Flying Cherokee	10-1	Primute	6-1
Grand Hopes	6-1	Fluffy Lee	10-1
Kindacorn	10-1	Garlic	6-1
Caterer	15-1	Backgammon	5-1
Eighth Race.			
Replevin	6-1	Five Oaks	20-1
Olamay	8-1	Westy's Lad	20-1
Captive	10-1	Constance Ann	20-1
Peach Basket	15-1	Tazewell	2-1
Do Tell	20-1	Dark Vision	6-1
Jealous Fool	20-1	Miss Catalan	30-1

Jamaica Entries.

(Associated Press.)

FIRST RACE—Five and one-half furlongs; purse, $600; conditions; for maiden 2-year-old fillies.
1 Snoops...114 | 5 Twidgets...114
2 Mistress Grier...114 | 6 Mad Beth...114
3 Rose Hazen...114 | 7 May Hogan...114
4 Bongo...114

SECOND RACE—Five and one-half furlongs; purse, $600; claiming; for 2-year-olds.
1 Pinluck...112 | 9 Our One...112
2 Baby Chink...111 | 10 *White Man...109
3 Bobanjack...112 | 11 *Impromptu...109
4 Appomattox...109 | 12 Wise Nat...114
5 †Welsh Lass...104 | 13 Wrackdale...114
6 Blind Raftery...114 | 14 Inflate...113
7 †Interruption...102 | 15 *Tiswild...109
8 Rhapsody...111 | 16 Front...114

THIRD RACE—Six furlongs; purse, $600; claiming; for 3-year-olds and upward.
1 *Frederick...113 | 5 General A....115
2 St. Stephen's...113 | 6 Calaro...116
3 Broad Lights...114 | 7 De Valera...116
4 *Irene's Bob...113

FOURTH RACE—Six furlongs; purse, $600; the Trojan; conditions; for 2-year-olds.
1 Agrarian...110 | 4 Brown Witch...109
2 Chinese Custom...107 | 5 Lynx Eye...107
3 Carabinier II....107

FIFTH RACE—One mile and 70 yards; purse, $800; the Lafayette Handicap; for all ages.
1 Cohort Miss...103 | 3 Sweeping Light...125
2 W. in Chancery...111 | 4 Garden Message...118

SIXTH RACE—One and one-sixteenth miles; purse, $600; claiming; for 3-year-olds and upward.
1 *Integrity...107 | 6 Homework...114
2 Straitjacket...108 | 7 *Frigate Bird...109
3 Chartres...112 | 8 *Done For...106
4 Pro Bono...114 | 9 Polo Bar...114
5 *Kneehigh...108

*5 lbs. apprentice allowance claimed.
†7 lbs. apprentice allowance claimed.

Long Reign at Top Is Seen for Giants

Continued from Page 15.

theless outplayed, outpitched and outsmarted at nearly every decisive turn.

The Washington pitchers couldn't stop Ott. The National sluggers could not penetrate the defense of Hubbell, who did not allow a single earned run in the 20 innings he worked. Youthful Joe Cronin, a freshman manager, did not have the experienced judgment or the good fortune to be able to match wits successfully with the Giants' famous "huddle system," featuring manager Bill Terry and spokesman Blondy Ryan. Finally, the so-called "hitless wonders" of New York beat the Nationals at their own game, slugging.

Once they were on top, the Giants never relaxed the pressure. Instinctively or by agreement reached "in the huddle" they did the right thing at the right time, as witness the strategy by which Ryan and Critz moved back to deep position and handled the double-play ball hit by Pinch-Hitter Cliff Bolton with the bases full in the eleventh inning of the fourth game.

Second Guessers Urged Bunt.

Second guessers figured this was the big turning point of the series, where a bunt by the Washington batsman might have changed the whole course of the series.

Similarly, Washington's pitching rotation turned out badly. Wally Stewart and Crowder, the first two starters for the Nationals, were roundly walloped, whereas Earl Whitehill, southpaw hero of Washington's only victory, in the third game, entered the series picture too late to be of any benefit. Again, the situation might have been vastly different if Whitehill had been ready to start the first game.

At all events the Giants have put the National League back on top in the interleague warfare at a time when it was still felt by most baseball experts that the American League held the balance of power. Twice in three years exceptional pitching plus the winning play and spirit exemplified by two remarkable young men—Pepper Martin in 1931 and Blondy Ryan in 1933—have combined to restore National League prestige.

Racing Selections

Laurel.
(For fast track.)
1—Source Circle, Sarilla, Willet.
2—The Gen, Uma, Prince Tokalon.
3—George Jessel, Royal Doulton, Blackcock.
4—Toytime, King's Minstrel, Laurel Miss.
5—Marooned, Con Amore, Hope To Do.
6—Longford, Fingal, Pomponius.
7—Backgammon, Aegis, Kindacorn.
8—Peach Basket, Olamay, Replevin.
Best bet—Longford.
—Louisville Times (A.P.).

Detroit.
(For fast track.)
1—To Arms, Moresoris, Sunshine Boy.
2—Cofaro, Herward, My Letitia.
3—Gold Dollar, Energetic Boy, Lady Chilhowee.
4—Casey, Prince Westend, Entrap.
5—Flighty Anna, Merrily On, Pat C.
6—Thistle Fyrn, Bob Dozer, Pillnita.
7—Homelike, Bantu, Sporting Lady.
Best bet—Thistle Fyrn.
—Louisville Times (A.P.).

Long Branch.
(For fast track.)
1—Wacket, Cyrano, Hey There.
2—Circulet, Colored Artist, Toe Dance.
3—Candy Fly, Legionary, Chrysmute.
4—Shady Well, Uvira, Speycrest.
5—Khorasan, Boscobel, Live One.
6—Tout Feu, Indian Dance, Lommern.
7—Black Diamond, Brandon Prince, Major General.
Best bet—Candy Fly.
—Louisville Times (A.P.).

Washington Park.
(For fast track.)
1—Luna Bright, Brustigert, Safe and Sound.
2—Gabby's Choice, Klevette, Chokoloskee.
3—Sun Memory, Dunes, Phantasime.
4—Naval Cadet, Shuffle Off, Prince Charlo.
5—Pancoast, Magnifico, Desert Call.
6—Flaghorn, Social Service, Peedeeque.
7—Barney Sexton, His Last, Tar Water.
Best bet—Pancoast.
—Louisville Times (A.P.).

Fairmount.
(For fast track.)
1—Miss Chilla, Jesse Coppage, Ruth Jelinek.
2—Almadel Jr., Transpro, Minnequa.
3—Barcardi Sweep, Sporting Maudie, Wigrose.
4—Benet, Lezev, False Piety.
5—Chianti, The Judge, Inarage.
6—Flying Giblon, Ormontime, Crowned Head.
7—Aurebon, Judge Direnzo, Bounder.
8—Stage Struck, Rave, Scope.
9—Black West, Jolly Pat, Astrakhan.
Best bet—Benefit.
—Louisville Times (A.P.).

Jamaica.
(For slow track.)
1—May Hogan, Swidgets, Snoops.
2—Rhapsody, Appomattox, Wrackdale.
3—Broad Lights, De Valera, General A.
4—Agrarian, Chinese Custom, Brown Witch.
Fifth—Garden Message, Sweeping Light, Cohort Miss.
6—Knee High, Strait Jacket, Frigate Bird.
Best bet—Garden Message.
—Louisville Times (A.P.).

Washington Park Entries.

(Associated Press.)

FIRST RACE—Six furlongs; purse, $700; claiming; for 2-year-olds.
1 Night Brigade...110 | 8 *Luna Bright...107
2 Petite Julie...103 | 9 Durga...103
3 Goforth...108 | 10 Irish Image...110
4 *Gene D....102 | 11 Spring Station...108
5 Safe and Sound...110 | 12 Martin Barton...108
6 *Willie Klein...105 | 13 Brustigert...115
7 *Hickory Lad...110 | 14 Volo...108

SECOND RACE—Seven furlongs (chute); purse, $700; claiming; for 3-year-olds and upward.
1 *Alpers...105 | 11 Ellweir...108
2 *Ladykin...97 | 12 Glenola...105
3 *Dunro...103 | 13 Chokoloskee...108
4 Klevette...102 | 14 Fate's Fancy...100
5 Oh Yeah...107 | 15 *Single Stripe...105
6 *New Baby...102 | 16 *Tem. Dancer...102
7 Chauvenet...105 | 17 Peace Lady...107
8 *Polit'n's Best...102 | 18 Santa Sophia...105
9 *G'by's Choice...105 | 19 *Prin. Carolyn...100
10 *Merovech...98 | 20 *Old Bill...110

THIRD RACE—Seven furlongs; purse, $700; claiming; for 3-year-olds and upward.
1 *Swifty...103 | 11 *Chuck B....100
2 Sis Esther...105 | 12 *Lillian Tobin...100
3 Phantasime...112 | 13 Dr. Klein...110
4 *Shasta Star...100 | 14 Sun Memory...115
5 *Olive Sabath...95 | 15 *Sis Gardner...102
6 *Sally Forth...95 | 16 Plum Orchard...100
7 Red Casino...103 | 17 Beauty Secret...105
8 *Overshady...100 | 18 *St. Nazaire...100
9 Transbird...103 | 19 Dark Entry...108
10 Alma S....100 | 20 *Dunes...103

FOURTH RACE—Seven furlongs (chute); purse, $700; the Enchanted Island Purse; special weights; for maiden 2-year-olds.
1 Sir Koster...112 | 11 Wilco...112
2 Sweet Gal...109 | 12 Naval Cadet...112
3 Bert Lahr...112 | 13 Hydsar...112
4 Lynvete...109 | 14 Prince Charlo...112
5 Vitamin B...112 | 15 Thereom...112
6 †Bedo...112 | 16 Joe Geary...112
7 Bostonian Gal...109 | 17 Rich Phil...112
8 ‡Dolette...109 | 18 Lady Mary...109
9 ‡Shuffle Off...112 | 19 Two Sons...112
10 †Test Out...109
†John Marsch entry.
‡H. B. Headley entry.

FIFTH RACE—Six furlongs; purse, $700; claiming; the Lincoln Group; for 3-year-olds and upward.
1 *Desert Call...103 | 7 March King...103
2 *Magnifico...108 | 8 Miss Bunting...108
3 Ep...104 | 9 *Leros...108
4 *Miss Melody...99 | 10 Mr. Joe...109
5 *Pancoast...105 | 11 *Algeria...97
6 *Sobieha...107

SIXTH RACE—Six furlongs; purse, $700; claiming; for 2-year-olds.
1 Cabotin...103 | 8 *Deets Campfire...95
2 Cabouse...107 | 9 Liberty Oak...112
3 Social Service...110 | 10 Eurydice...106
4 *Busy Jay...103 | 11 Peedeeque...111
5 Flag Horn...103 | 12 *Tendril...100
6 Monty M....106 | 13 *Sky Lad...103
7 Miss Flip...107 | 14 King Today...108

SEVENTH RACE—One and one-sixteenth miles; purse, $700; claiming; for 3-year-olds and upward.
1 His Last...112 | 10 *Battling On...105
2 *Heads Up...107 | 11 Yarsee...108
3 Backw'd Never...104 | 12 *Big Gun...103
4 Tar Water...103 | 13 All Hail...110
5 *Morpheus...107 | 14 Dispatcher...108
6 *Parties...104 | 15 *Axtel...100
7 Switch...115 | 16 Jack Murphy...112
8 *Barney Sexton...110 | 17 *Dawn Mist...107
9 *Spot Pot...95

*Apprentice allowance claimed.
Weather, cloudy; track, fast.

Zaharias Urges Waiving of All Mat Rules

Rough Greek Wants Nothing Barred in Match With Steele Here.

GEORGE ZAHARIAS, No. 1 wild man of the mat game, is getting somewhat peeved because the addicts in the stands do not like his type of work. He is naturally a rough fellow and can not see why he should not be allowed to get away with anything in the ring. He is booked for a rematch with Ray Steele in one of the feature bouts at the Auditorium Thursday night and has filed an official complaint with Promoter Joe Turner that the referees do not allow him to do his stuff.

Turner is perfectly willing for the big Greek to be as rough as he wants to be, but insists that he confine his efforts to legitimate rassling, which does not permit kneeing, eye-gouging, finger-splitting, or the use of baseball bats on his foes.

May Waive all Rules.

In view of Zaharias' complaint, Turner, however, plans to turn over Zaharias' letter (it seems that he can write) to Steele. "If Steele wants to go on against Zaharias with all rules waived, it's all right with me," he said. And knowing Steele, he is mighty likely to agree. In any event, it should be a rough and tumble battle. The last time the two met here Zaharias was disqualified for dumping Referee Bennie Bortnick out of Griffith Stadium ring, alongside of Steele, who has been previously deposited there.

In the other half of the cofeature, Jacques Humberto, the Mexican bull-thrower, takes on Paul Boesch, who made quite a hit here last week when he downed Sol Slagel.

Two 0-0 Ties Mark Grid League Play

N.E. Boys-Apache, Georgetown Boys-Mercs Even.

Two scoreless tie games featured the action in the National Capital City Football League 135-pound class yesterday. The Apache Preps and Northeast Boys Club ground out one scoreless four quarters and the Georgetown Boys Club and the Mercurys another.

Apache Preps.	Position.	N. E. Boys' Club.
Tally	L. E.	Reid
Burgess	L. T.	Myers
Groves	L. G.	Leonti
Woolard	Center	Pashcat
Klinger	R. G.	Pinkus
Bell	R. T.	M. Stastull
Harington	R. E.	L. Stastull
Adams	Q. B.	L. Giveson
Creel	L. H.	Keller
La Bona	R. H.	Chackinus
Inscoe	F. B.	Bonivere

Apache Preps ... 0 0 0 0—0
Northeast Boys ... 0 0 0 0—0

Substitutions—(Apache) Ryan, Bridges, Princely, Brockwell, Alvey, Connelly, McCoy, DeCola, Baralett, Whitley, Epstein.

Geo. Boy's Club.	Position.	Mercury.
Cronin	L. E.	Carroll
McDermott	L. T.	Edwards
Collins	L. G.	Harding
Perry	Center	Allen
Collie	R. G.	Alphaganis
Thompson	R. T.	Grey
Anderson	R. E.	Eddy
Hollis	Q. B.	Binns
Moran	H. B.	Davidson
Macina	H. B.	Gates
Henley	F. B.	Mullen

Georgetown Boys Club... 0 0 0 0—0
Mercury ... 0 0 0 0—0

Substitutions—(Georgetown) Patterson; (Mercury) Moreland, Becker, Hughes, Marceron, Knott, Gurtin, Collier. Referee—Hemsley. Umpire—Orell Mitchell. Head linesman—Farrell.

Detroit Entries.

(Associated Press.)

FIRST RACE—Six furlongs; purse, $400; claiming; for 2-year-olds.
1 To Arms...109 | 4 Moresoris...106
2 Gay Joe...112 | 5 Sunshine Boy...109
3 *Max Way...110 | 6 Vin Noir...112

SECOND RACE—Five and one-half furlongs; purse, $400; claiming; for 2-year-olds.
1 Cofaro...112 | 7 Pretty Sis...109
2 Bisque Doll...109 | 8 Herward...115
3 Nona...109 | 9 Brilliant Baby...109
4 May Ring...112 | 10 *Dorothy Alice...104
5 *Star Ballot...107 | 11 Anna C....109
6 *My Letitia...104 | 12 Merely...115

THIRD RACE—Six furlongs; purse, $400; claiming; for 2-year-olds and upward.
1 *Gold Dollar...102 | 7 Cloirado...112
2 Parade Rest...107 | 8 *Mobile...106
3 Midhour...112 | 9 *Pr'd Princess...102
4 Lady Chilhowee...104 | 10 *Free...105
5 *Energetic Boy...105 | 11 Sugar Jar...110
6 Little Gertie...107 | 12 Noel Boy...110

FOURTH RACE—One mile; purse, $400; claiming; for 3-year-olds and upward.
1 Avail...106 | 7 Entrap...114
2 Marvan...106 | 8 Sister Sarah...103
3 Ramus...114 | 9 Brookhattan...106
4 Sam Pass...114 | 10 Prin. Dunroyal...106
5 Oagey...104 | 11 Prin. Westend...106
6 Play Ball...114 | 12 Black Jewel...111

FIFTH RACE—One mile; purse, $500; claiming; for 3-year-olds and upward.
1 Gaillardia...103 | 4 Capitalist...102
2 Northgalis...102 | 5 *Pat C....101
3 *Flighty Anna...103 | 6 Merrily On...109

SIXTH RACE—One and one-sixteenth miles; purse, $500; claiming; for 3-year-olds and upward.
1 Black Bull...106 | 6 Old Field...107
2 Pillnita...103 | 7 Peacock Girl...101
3 Lotta Airs...101 | 8 *Thistle Fyrn...104
4 Flying Silk...106 | 9 *Miss Corinne...108
5 Dr. Syntax...109 | 10 Bob Dozer...107

SEVENTH RACE—One and one-eighth miles; purse, $400; claiming; for 3-year-olds and upward.
1 *Sporting Lady...105 | 7 Flying Flynn...101
2 *Luke Connell...99 | 8 *Ky. Moon...99
3 Our Jewel...104 | 9 Homelike...116
4 Irene T....107 | 10 *Roy. Treasure...102
5 Catino...107 | 11 *Chas. Clarke...108
6 Flying Thor...107 | 12 Bantu...104

*Apprentice allowance claimed.
Weather, cloudy; track, fast.

LAUREL RACES
OCTOBER 3 to OCTOBER 31 INCLUSIVE
Thirty Minutes to Track by Special B. & O. R. R. trains leaving Union Station, Washington, at 12:15 and 12:40 P. M.
FIRST RACE AT 1:30 P. M.
General Admission Inc. Tax $1.65

LAUREL RACES
Busses Leave
1416 F St. N.W.
12:15 P. M.
Round Trip, $1.00
Phone National 1075
The Capital Traction Co.

LAUREL
Direct to
RACES
Lounge Car Leaves
619 12th St. N.W.
12:30 P. M.
Round Trip, $1.00
WASH., VA. & MD. COACH CO.
Arnold Operated
NAtional 7397

Chevy Chase Wins Maryland State Golf Association's Team Championship

Final Match Nets Margin Of Victory

Hillendale Bows When Stead-Reeside Make Sweep, 31½-22½.

Hair Lands W. G. & C. C. Title; Army and Navy Team Victorious.

CHEVY CHASE'S 12-man golf team captured the Maryland State Golf Association Team championship yesterday at the Rolling Road course at Catonsville, Md., by conquering Hillendale, of Baltimore, in the finals, 31½ to 22½.

Robert Stead, jr., and Frank Reeside, of the District Club, assumed the role of heroes by making a clean sweep of the nine points in the final match of the day, with the warring teams deadlocked at 22½ points.

Playing against John Zink and Dr. H. A. B. Dunning, Stead and Reeside made a perfect team while blanking their opponents.

Barnett and Lunn Bow.

In the feature foursome of the day, Bob Barnett, pro, and Dick Lunn, 18-year-old District titleholder, fell before the No. 1 stars of Hillendale, Carroll McMaster and Ernie Caldwell, 7½ to 1½. Four down to his man at the turn, Barnett made a game comeback by bagging four consecutive holes.

Caldwell created a furore by sinking a 150-yard mashie niblick shot on the eighth green for one of those rare eagle deuces. It was fortunate for Caldwell, since Lunn came along to plant his third 3 feet from the pin for a birdie 3.

Fred Hitz and Louis Mackall, jr., piled up 8½ points in their match, while C. Ashmead Fuller and Page Hufty rolled up 6 for the Chevy Chase golfers.

Results:

Bob Barnett and Dick Lunn (Chevy Chase), 1½ points; Carroll T. McMaster and Ernie Caldwell (Hillendale), 7½ points; W. Beverly Mason, jr., and Reeve Lewis, jr. (Chevy Chase), 4 points; Spencer Overton and Gene Bruning (Hillendale), 5½ points; Freddie Hitz and Louis Mackall, jr. (Chevy Chase), 8½ points; Paul Hampshire and Frank Sweeney (Hillendale), ½ point; C. Ashmead Fuller and Page Hufty (Chevy Chase), 6 points; Tom Cole and Gus Hook (Hillendale), 3 points; Landra B. Platt and Emmons Smith (Chevy Chase), 2½ points; E. G. Barnes and Eddie Semmler (Hillendale), 6½ points; Robert Stead, jr., and Frank P. Reeside (Chevy Chase), 9 points; Dr. H. A. B. Dunning and John Zink (Hillendale), 0.

After being on the threshold of the championship for several years, Reese R. Hair, elongated golfer with the booming tee shots, won the Washington Golf and Country Club title yesterday by walloping V. Calvert Dickey, 4 and 3, yesterday in the scheduled 36-hole finals.

Hair shot brilliant golf in his morning round, swinging into a 1 up lead rounding the turn, and putting on full speed to take a 5 up advantage at the end of the eighteenth, thanks to 38—35—73. This was just too hot for Dickey, and he found himself 7 down going to the thirtieth. Here Dickey came to life and won three holes in a row before Hair settled the issue on the thirty-third green.

Hair succeeds Dr. Tom Webb as champion. Their cards:

Out—Morning.											
Par	4	3	4	5	4	4	4	4	3	—35	
Hair	5	4	4	4	4	6	4	4	3	—38	
Dickey	5	3	5	5	4	5	4	6	3	—40	
In.											
Par	4	3	4	4	3	5	4	4	4	—35	
Hair	4	3	5	4	3	4	4	4	4	—35	—73
Dickey	4	4	5	5	3	5	4	4	5	—39	—79
Out—Afternoon.											
Hair	3	3	6	6	4	4	5	5	3	—39	
Dickey	4	3	5	5	5	5	5	5	3	—40	
In.											
Hair	4	3	6	6	5	5	x				
Dickey	5	3	4	4	4	5	x				

Despite the defeat of their ace players, Roger Peacock and Craig McKee, at the hands of Joe Lynch and Walter Tynan, Indian Spring 12-man golf team trounced an all-star aggregation from Georgetown University and Georgetown Prep yesterday, 30½ to 23½.

Badly off form, Peacock, Maryland State amateur champion, and McKee, club titleholder, lost to the Hoya stars, 6½ to 2½ in the day's upset.

Leroy Sasscer and Arthur Urban made a clean sweep in their match with Joe Galvin and W. Byrnes.

Results:

Roger Peacock and Craig McKee (Indian Spring), 2½ points; Joe Lynch and Walter Tynan (Georgetown), 6½ points; Tom Belshe and Dr. Larry Otell (Indian Spring), 3½ points; Don O'Brien and M. McPartlin (Georgetown), 5½ points; J. J. Lynch and Maury Fitzgerald (Indian Spring), 4½ points; John O'Brien and Jim Lee (Georgetown), 3 points.

Alex Baumgartner and Dr. Howard Smith (Indian Spring), 6 points; K. Corkran and C. Friday (Georgetown), 3 points; Louis Fuchs and Earl McAleer (Indian Spring), 5 points; Billy Dettwiler and Shany Allen (Georgetown Prep), 4 points; Leroy Sasscer and Arthur Urban (Indian Spring), 9 points; Joe Galvin and W. Burns (Georgetown), 0 point.

Gaining revenge for an early season defeat, Army and Navy trained its big guns on Beaver Dam yesterday on the former's course, winning 22½ to 12½. Danny Burton, host pro, also avenged a previous setback by walloping Cliff Spencer, visiting tutor, 4 and 2, shooting a 75 and finishing the last six holes in two under par.

Capt. K. J. Fielder carried off the day's scoring honors by shooting a 75, teaming with the Maj. R. K. Sutherland to score 1 point against the visiting aces—Martin F. McCarthy, who had a 76, and John R. Miller.

Results:

Army and Navy (22½).

Maj. R. K. Sutherland, 0; Capt. K. J. Fielder, 1; best ball, ½. Maj. E. A. Noyes, 1; Commander Gordon Sherwood, 1; best ball, 1. Capt. D. O. Hickey, 0; Maj. O. H. Saunders, 1; best ball, 1. Maj. Omar Bradley, 1; L. V. Steele, 1; best ball, 1. Commander Miles, 1; Maj. O. K. Sadtler, 0; best ball, 1. Capt. E. R. Shipp, 1; Capt. L. P. Treadwell, 1; best ball, 1. Commander Train, ½; Admiral William H. Stanley, 0; best ball, 0. Maj. Clyde Beck, 1; Col. William West, 1; best ball, 1. Capt. I. I. Yates, 1; Maj. R. H. Barr, ½; best ball, 1. Maj. Harry R. Pickett, 1; Capt. Samuel Greenwell, 0; best ball, 1. Col. Eastman, 0; Danny Burton, 1; best ball, ½. Capt. McCandlish, 0; Maj. Bill Hume, 0.

Beaver Dam (12½).

Martin F. McCarthy, 1; John Miller, 0; best ball, ½. Jess F. Baggett, 0; S. F. Stringer, 0; best ball, 0. Frank Baggett, 1; J. R. Dawkins, 0; best ball, 1. D. S. Morris, 0; M. H. Maier, 0; best ball, 0. Joe Abrams, 0; E. G. Bailey, jr., 1; best ball, 0. R. M. Brown, 0; W. J. LaBille, 0; best ball, 0. C. K. Dunton, ½; John Green, 1; best ball, 1. Elmer Imlay, 0; A. Meaney, 0; best ball, 0. N. J. Wilson, 0; R. N. Trezise, ½; best ball, 0. W. S. Beasley, 0; A. Bentson, 1; J. H. Allen, 1; F. Sheehy, 1; best ball, 1. Cliff Spencer, 0.

John C. Shorey, former District "boy wonder" of golf, met with an unexpected setback yesterday in the second round of the Kenwood Club championship, his conqueror being Charlie Avant, and the count, 2 and 1. Meanwhile, Charlie Cole advanced to the semifinals with a 2 and 1 victory over Toby Tyler, and Bernard Dennel thumped Fred Grau, 5 and 3. Maury Fitzgerald and H. S. Dunn postponed their match.

Results in the other two flights:

Second flight—Riley defeated Preece, 2 and 1; Kidder defeated Moody, 2 and 1; Hutton defeated Olson, 3 and 2; Hunter defeated Schultz, 3 an 1.

Third flight—Niemeyer defeated Weightman, 4 and 3; Brown defeated Cooper, 2 and 1.

Bradley Burrows won the first flight consolations of the Anacostia amateur-open championship yesterday by defeating Dr. R. C. McCullough on the Twenty-first hole. Four down and 4 to go, Burrows staged a spectacular comeback, to beat out his rival.

Finals in 11 other flights also were completed.

Prizes will be awarded at a big get-together tomorrow night at the Anacostia Club house. At this time efforts will be made to form an Anacostia Golf Club. Those who participated in the tournament have been invited to attend.

Results:

Second flight, Earl Jameson defeated E. O. Kroger, 2 and 1; third flight, H. F. Burley defeated J. L. Maddon, 1 up, 19 holes; fourth flight, W. H. Moreley defeated J. G. McGrath, 6 and 5; fifth flight, L. M. Drennan defeated C. S. Burgess, 1 up; sixth flight, J. C. Messick defeated David Jameson, 3 and 1; seventh flight, Al Brown defeated W. E. Roberts, 2 and 1; eighth flight, H. Brosnan defeated Jimmy Estes, 3 and 1; ninth flight, Dr. R. W. Cooper defeated Charles B. Etzler, 1 up; tenth flight, M. P. Sexton defeated Joseph Grimes, 1 up; eleventh flight, C. E. Cole defeated A. L. Kildreth, 7 and 6; twelfth flight, C. A. King defeated W. G. Hudson, 1 up, 19 holes.

First round matches will begin today in the annual I. T. Mann Liberty Cup tournament at Chevy Chase. Participants will be given three days in which to complete all first round matches.

Pairings with handicaps as announced by Bill Hardy follow:

V. R. Alfaro (18) vs. W. B. Mason, sr. (14), Walter G. Peter (12) vs. A. E. Reeside (20), John E. Parke (14) vs. Reeve Lewis, jr. (5); W. B. Mason, jr. (4) vs. George E. Elliott (12), R. P. Whiteley (12) vs. H. G. Moulton (16), D. D. L. McGrew (13) vs. P. P. Powell (12), Frank B. Reeside (7) vs. Landra B. Platt (10).

Finishing with a par 4 on the 18th green after nailing a curling 40-footer, Mrs. Albert E. Fischer, of Beaver Dam, yesterday won the Times Cup in the playoff with Mrs. J. J. McCarthy, of Congressional, at Beaver Dam.

Mrs. Fischer, with six 1-putt greens, shot 96—13—83 net, while Mrs. McCarthy had 109—21—88. They tied with nets of 81 last week.

Harry Pitt and Al Treder, of Manor, and Mel Shorey, East Potomac, and J. W. Harvey, jr., of Manor, broke even in their 18-hole match yesterday. Shorey's 73 was low, Treder having 74, Pitt, 75, and Harvey, 76. Pitt's birdie 4 on the ninth squared the match.

A field of 80 women golfers representing members of first teams from the ten clubs who participated in the District matches this season will be entered by the Columbia Country Club champions in a variety of events today. It has been appropriately called "field day."

A number of District pros and amateurs will vie in the proamateur golf tournament at Rolling Road this afternoon.

Galloping Ghosts of the Grid

Wide World Photo.

When the Cleveland Bulldog professional football team takes the field, it looks like there are 11 skeletons on vacation from the graveyard. Those pictured above in the most fantastic outfit yet concocted for the grid sport are (left to right)—Harry Glover, former all-America half back at Tulane; Dick Snelling, full back; Howard Kriss, half back and captain, and Dan Fitzsimmons, quarter back.

Catholic U. Lists Eight Court Games

Eight games are on Catholic University's basket ball schedule, announced yesterday by Athletic Director Arthur J. Bergman. But the Cardinal courtmen will not have a short season, for negotiations are underway for more contests. All schools listed thus far are in nearby territory. Catholic will play approximately 20 games.

Forrest Cotton, head basket ball coach, plans to issue the first call for candidates the latter part of this month. Cotton is assisting Bergman with the football team at present.

Most of last season's players will be on hand and Cotton anticipates a good year in the sport. Several promising sophomores are coming up from the 1932 freshman team and there will be an abundance of material at the school.

December 12, Maryland State Normal, at Catholic University; 15, St. Joseph's College, at Philadelphia; 16, LaSalle College, at Philadelphia.

January 9, Western Maryland College, at Catholic University; 13, Loyola College, at Baltimore; 18, Virginia Polytechnic, at Catholic University.

February 2, University of Maryland, at College Park; 5, Loyola College, at Catholic University.

Around the Ring . . .

By Bill McCormick.

FAR be it from Around the Ring to become a public forum, but having last week presented the sad, sad story of Mr. James Irwin on the charges that he was dodging all tough fighters in general and Stumpy Jacobs in particular with his pride and joy Pete Sarron, we are wide open for a rebuttal from Jacobs' henchmen. And that rebuttal arrived posthaste from Mr. Christopher Dundee, who pilots the destinies of Mr. Jacobs.

Mr. Christopher Dundee's rebuttal is logical and to the point—not to mention very, very sarcastic. The first portion of Mr. Christopher Dundee's rebuttal is so very sarcastic that we will omit it entirely. But, in the last paragraph of his document, Mrt. Christopher Dundee gets down to the proverbial brass tacks. We quote:

"About Sarron boxing Jacobs, I will give any charitable organization you name half of my purse if he should weigh over 130 pounds the day of the bout, and fight him, winner take all at that weight. Don't think I am trying to be too fresh, Bill. I am just trying to let you and the fans know my side of the story."

The only solution we can suggest is that Mr. James Irwin accept Mr. Christopher Dundee's challenge, and we will name the charity—the Suffering Boxing Writers Fund. If Mr. James Irwin does not care to accept the gauntlet flung in his face under those conditions, we would much prefer to drop the whole matter.

Local promoters are exceedingly fortunate in having at their beck and call a drawing card like Pete Sarron. Win, lose or draw, the fight fans hereabouts flock through the turnstiles in surprisingly large numbers every time the Syrian windmill is scheduled to start revolving. Some come hoping to see him win, some hoping to see him lose and others come just hoping to see him.

Last winter at Portner's the gate receipts weren't exactly breaking any records—and along came Sarron. From then on the biggest trouble came in trying to supply the demand for seats in the 2,000-capacity arena. There were hardly enough customers showing up at the Twin City Arena weekly shows to provide Charley Cornell with many beers and skittles—and along came Sarron, and another record crowd.

This year, the Portner officials are taking no chances. They are opening their place of punch on October 17—with Pete Sarron. Efforts are being made to coax N. B. A. Champion Freddy Miller into the ring with him, but anyway, Sarron opens the arena.

Between rounds—Old age must be catching up with Al Foreman . . . he was the victim of a technical knockout at the hands of Joe Ghnouly last week . . . his first . . . rumor hath it that Jimmy Irwin will take over the reigns on Donald (Reds) Barry . . . poor Jimmy . . . the death of W. L. (Young) Stribling deprived Portner's of an opponent for Les Kennedy . . . who was scheduled to open the season there . . . Billy Younger may surprise the boys tonight . . . by pulling in a goodly crowd to his Alexandria Elks' card . . . there is no competition.

Bears, Passers Are Opposite Grid Types

Grangemen Rely on Power While Wednesday Foe Banks on Speed.

WHEN the Chicago Bears meet the Washington Passers, local professional football eleven, under the arcs Wednesday night, local followers of the sport will see two distinct types of play unfolded before their eyes.

The Bears will present the steamroller type of ball playing, with Bronko Nagurski picked by experts to be the outstanding plunger in the national pro loop, and Jack Manders, both former Minnesota All-Americans, crashing the line. Only occasionally will they see Red Grange smash off tackle for gains. His forte is strictly skirting ends and nabbing forward heaves out of the air for his fancy touchdown gallops.

Consequently, powerhouse plays, typical of Warner coached elevens, will predominate with the Bears.

Trick Formations.

The Passers are being groomed for lightning take-offs behind trick formations, with the plays so unorthodoxed from the general run of opposition that Grange and company stack up against that the Passers may surprise even its most optimistic supporters.

Both teams employ heavily leaded forward walls, with the Bears conceded a slight tip on the scales. Throughout most of yesterday afternoon, the Capital team was smoothing up on back field play, and it looks like the same back field that opened the season against the tough Orange Tornados will start the game Wednesday night—Bankhead, Johnny Fenlon, Holmes and Lawrence.

Chicago Cardinals Win With Field Goal, 3 to 0

Cincinnati, Oct. 8 (AP).—A field goal from the foot of Joe Lillard, big colored halfback, gave the Chicago Cardinals a 3 to 0 victory over the Cincinnati Reds in a National Professional League football game, played in the rain today.

Lillard place kicked the ball between the uprights from the 15-yard line.

Lillard and Less Caywood, 230-pound Red guard, were ejected from the game in the third quarter after exchanging blows.

Cleveland Grid Team Is Crushed in Detroit

Detroit, Oct. 8 (AP).—The Detroit Indians, professional football team, scored their third successive victory today, turning back the Cleveland Ex-Collegians, 25 to 0.

Harry Koss scored one of the Detroit touchdowns and threw passes to Coogan and Bresse for two others.

Red Sheppard, Indian right half, intercepted a pass from Kriss, Cleveland quarter back, in the first period and ran 60 yards for a touchdown. Kriss was the outstanding star of the visitors.

Boston Pro Gridders Open With 21-20 Win

Boston, Oct. 8 (AP).—The burly Boston Redskins today opened their National Professional Football League home season by overcoming the New York Giants for a spectacular 21-20 victory before a 15,000 crowd at Fenway Park.

Glen Edwards, Redskin tackle, ruined the Giants' chances for a deadlock by blocking Harry Newman's extra point place-kick in the third period after "Stew" Clancy battered the Boston line for 15 yards and a touchdown. Clancy put the Giants in that scoring position by completing a 35-yard pass to Ray Flaherty.

Green Bay Packers Win in Rain, 17 to 0

Green Bay, Wis., Oct. 8 (AP).—Playing like the packers of old, the Green Bay representative in the National Professional Football League today defeated the loop-leading Portsmouth Spartans, 17 to 0.

The game was played in a driving rain.

The packers scored first in the opening period after failing in an attempt at a field goal. Taking the ball on the Spartan 16-yard line after a blocked punt, the packers drove to the six-inch line in four plays. Bruder lost 6 inches but scored on the next play, a cutback over right tackle. Roger Grove place kicked for the extra point.

Single Point Wins, 7-6, For St. Louis Gunners

St. Louis, Oct. 8 (AP).—The toe of Dick Frahm gave the St. Louis Gunners, professional football team, the victorious edge of a 7-to-6 score in a game with the Chicago Shamrocks today.

Frahm, right half of the St. Louis team, place kicked for the decisive point in the first quarter after he had carried the ball over the Shamrock goal for a touchdown.

Chicago also scored in the first period, when Bramhall took the ball on his own 25-yard line and raced down the sidelines for a marker.

Red Grange's Gridmen Defeat Dodgers, 10 to 0

New York Oct. 8 (AP).—Red Grange's Chicago Bears brought a powerful attack and stalwart defense into play and defeated the Brooklyn Dodgers, 10 to 0, in a national professional league football game at Ebbets Field today. Eighteen thousand spectators witnessed the contest.

The Bears scored in the second quarter on a 20-yard pass from Carl Brumbaugh to Bill Karr. Nagurski booted the extra point from placement. A field goal by Jack Manders from the 35-yard line in the third period ended the scoring for the day.

Brentwoods Triumph.

Fredericksburg A. C. bowed to the Brentwood Hawks, 19 to 0, here yesterday, with W. Fellner, substitute half back, scoring two touchdowns for the victors. Timmons, an end, scored the third touchdown.

Mercurys Swamped By Richmond Eleven

Richmond, Va., Oct. 8 (AP). Johnny Doyle, former University of West Virginia star, passed, ran and helped to kick Arrow Athletic Club to a 54-to-0 victory over the Mercury A. C. eleven of Washington here today.

Lanham Evens Series.

Lanham A. C. defeated the Lincoln Giants, 4 to 1, yesterday at Vista Park to even the series with the latter, a colored nine. Each has defeated the other once.

Team Finally Wins After 23 Defeats

New York, Oct. 8 (AP).—Cooper Union, the football team without a home, finally has ended a losing streak which began in 1929.

Forced to play all its games on foreign fields because it boasts no home gridiron of its own, Cooper Union had lost 23 consecutive games when it finally turned and nosed out the New York Aggies at Farmingdale yesterday.

It was Cooper Union's second "record-breaking" achievement of the season. Two weeks ago the New York City school scored a touchdown against Connecticut State, the first points it had scored in eight successive games, covering all of the 1932 season and the final game in 1931.

Tying of 'Bama Major Upset In South

Mississippi's Great Game Surprises; Georgia Tech Bows to Kentucky.

ATLANTA, Oct. 8 (AP).—The University of Mississippi, regarded as a minor opponent in recent years for the major elevens, came charging along the comeback trail yesterday to tie Alabama, one of the Southeastern Conference favorites, in the major upset of this young gridiron season.

With its heavy line battling the Crimsons to a standstill, Mississippi held 'Bama to a scoreless deadlock, blocked several Alabama scoring threats and in the last period seriously threatened to turn the moral victory into an actual one.

Fumbles hurt Alabama's chances but fate also turned against Mississippi's bids, for twice the Red and Blue narrowly missed attempts at field goals.

Kentucky Wins Second.

Kentucky won its second loop game by defeating Georgia Tech, 7 to 6. Tech was on Kentucky's 2-yard line with three downs ahead in the last period, but could not tally.

Georgia brought an end to Tulane's four-year triumphant march over the Bulldogs by whipping the Greenies, 26 to 13, in a free-scoring jamboree, which saw Georgia run up a 20-point lead only to have Tulane score two quick touchdowns and lose other great chances through fumbling.

The size of Florida's 31-to-0 win over Sewanee caused some surprise in view of Sewanee's gallant stand against Kentucky a week ago.

Mississippi State, offering unexpected strength, forced Tennessee to employ its regulars to run up a 20-to-0 victory.

Vanderbilt Is Winner.

Vanderbilt won from North Carolina, 20 to 13, to give the Southeastern circuit its fourth successive victory of the year over Southern Conference rivals. It was a game of passes with Vanderbilt scoring early and then withstanding a late Tarheel aerial barrage.

Louisiana State, still enjoying warm-up contests, won easily from Millsaps, 40 to 0.

Oglethorpe beat Manhattan 6 to 0, and Centenary whitewashed Baylor, 19 to 0, in intersectional combats, but Mercer lost to Navy, 25 to 6, and Loyola of New Orleans dropped a 13-to-0 decision to Rice.

Rockville Takes Crown in County

Downs Gaithersburg, 3-2, and Colesville, 10-2.

Rockville yesterday won undisputed claim to the Mongomery County baseball championship by defeating Gaithersburg, 3-2, and Colesville 10-2, in a double bill staged at Rockville before some 2,000 persons.

The game with Gaithersburg was fiercely contested throughout. A lats-inning rally by Gaithersburg threatened to extend the battle overtime, but the rebellion was quickly quelled by the county champions.

Rockville.	AB	H	O	A	G'ersburg.	AB	H	O	A
P.Cole'an,c	3	2	2	1	Godfrey,3b	4	1	0	2
J.H'n,2b,cf	3	1	3	4	Howard,c	3	2	4	4
Case,rf	2	0	2	1	Smith,2b	4	1	0	2
R.Love	0	0	0	3	Dosch,lf	3	2	0	0
B.H'son,3b	3	0	1	0	Mutheny,cf	4	0	8	0
Russell,p	3	1	1	3	Diamond,rf	2	0	0	0
Baker,1b	3	0	13	1	Engle,rf	2	0	0	0
B.Collins,lf	3	1	2	0	H'burger,ss	4	0	3	4
E.H'son,ss	3	0	2	3	Beall,1b	3	1	11	1
B.Love,3b	3	1	1	3	Ruble,p	3	0	0	3
W.C'man,lf	1	0	0	0					
Totals	27	6	27	19	Totals	32	7	26	16

Rockville .... 0 1 0 1 0 0 0 0 1—3
Gaithersburg ...... 1 0 0 0 0 0 0 0 1—2

Runs—B. Love (2), E. Hutchinson, Dosch, Godfrey. Errors—Hersburger. Two-base hits—Dosch, P. Coleman.

Rockville.	AB	H	O	A	Colesville.	AB	H	O	A
P.C'man,c	4	3	5	1	Lechlider,3b	4	2	1	2
B.Collins,c	0	0	0	0	Anderson,rf	4	1	1	0
J.H'son,cf	4	1	3	0	Miller,ss	4	1	3	2
Russell,lf	4	2	5	0	Hobbs,lf	4	1	5	1
B.Love,3b	5	1	2	3	Rein,2b	4	1	1	2
Case,rf	5	0	1	0	Cissell,1b	4	0	8	1
Baker,1b	3	1	11	0	Gibson,cf	4	1	4	0
E.H'son,ss	3	1	0	3	Lindsey,c	3	0	1	2
R.Love,2b	4	1	0	1	Heim,p	3	0	0	0
Ruble,p	4	3	0	1					
Totals	36	13	27	9	Totals	34	7	24	10

Rockville .... 2 0 3 1 1 1 1 1 0—10
Colesville .... 1 0 0 0 0 0 1 0 0—2

Runs—P. Coleman (3), Russell (2), J. Hutchinson, B. Love, E. Case, Baker, Ruble, Lechlider, D. Rein. Errors—Miller (2). Two-base hits—Anderson, D. Hobbs. Three-base hit—B. Love. Home runs—Ruble, D. Rein.

Cumberland Women Open Golf Tourney

Cumberland, Md., Oct. 8.—Mesdames Fred T. Small, Anna Russell, Walter C. Capper and Lee B. Matthews were returned winners in the opening round matches of the first flight in the women's fall golf tournament played over the Cumberland Country Club course. Winners in the second flight were Mesdames Howard L. Tolsen, Arthur P. Dixon, Lloyd J. Lanich and H. E. Martin, while in the third flight contests Mesdames John Schwarzenbach, Hubert Vilsack, Harry G. Beneman and Elmer J. Carter emerged victors.

Defeat of N. Y. U. and Tying Of Irish Biggest Surprises

Mississippi's Draw With Alabama and Arkansas' Victory Over Texas Christian Also Among Week-End's Gridiron Upsets.

A MILLION dyed-in-the-wool football followers are scratching their craniums for answers to the blowouts that occurred in New York City, South Bend, Ind.; Birmingham, Ala., and Fort Worth, Tex., Saturday afternoon.

Probably the biggest upset was little West Virginia Wesleyan's sterling victory over the highly touted New York U. Violets, 3-0. Len Barnum, who had transferred from the Pitt freshman team 10 days ago and was starting his first game for the West Virginia Bobcats, booted a field goal in the dying moments of the game for the triumph.

Down Columbia, Mo., way, Frank Carideo's Missouri Tigers were completely demolished by Kirksville Teachers, 26-6.

Kansas Ties Irish.

Surprises also were registered by Kansas' tie with Notre Dame, Alabama's scoreless draw with Mississippi, a reported weak sister of the newly formed Southeast Conference, and Arkansas' 13-0 victory over last year's Southwest Conference champion, Texas Christian.

In the California-St. Mary's game on the coast, Floyd Blower, sub Bear back, tied up the score in the closing moments of the game, then booted the ball for the extra point that defeated St. Mary's, 14-13.

In the East, Howard Harpster's Carnegie Tech gridmen thumped Pop Warner's Temple outfit, 25-0. Yale found Maine a tough opponent and just won, 14-7. Other scores by Eastern topnotchers: Army's win over Virginia Military, 32-0; Navy's conquest of Mercer, 25-6; and West Virginia's licking at the hands of Pitt's Panthers, 21-0; Harvard air-raided Bates, 33-0, while Princeton swamped Amherst, 40-0. Al other Eastern schools won by top-heavy counts.

Holy Cross stopped Catholic U., 20-7, while V. P. I. defeated Maryland, 14-0.

In the South, Georgia gained revenge on Tulane, 26-13, with the losers gaining the most ground. Kentucky nosed out Georgia Tech, 7-6, and Florida smeared Sewanee, 31-0. Tennessee, reputed to be the best club in the South, had little trouble with Mississippi State, 20-0. Clemson surprised a bit with a 9-0 win over North Carolina State, while Vanderbilt won through the air over North Carolina, 20-13.

Villa Nova stopped South Carolina, 15-6, and Centennary bumped off Baylor, 19-0, in intersectional skirmishes.

Going into the Midwest, Ohio State slaughtered Virginia, 75-0, and Nebraska trounced Texas, 26-0, in intersectional frays. Lyon, Indiana end, captured a fumble in mid-air and scooted through Minnesota to deadlock the game, 6-6. Michigan flattened Michigan State, 20-6, while Wisconsin turned back Marquette in backyard fights and throughout the rest of the country, North, South, East and West the dope went as predicted by all the experts and by wide margins.

Western Lacks Good Kicker, Passer

Coach Ahearne's Team Is Expected to Give Good Account of Self.

(This is the fourth of a series of articles on the football prospects and possibilities in the District public high and prep schools.)

DAN AHEARNE has a promising outfit at Western this year and although it is not expected to tear things up in a big way, nevertheless the club will give a good account of itself.

In Wynne, a recent transferee from Central, the Georgetowners have as sweet a looking end as is playing in local scholastic circles. Summerbell, a half, showed up well in the opener against Alexandria two weeks ago, as did Hasley. The latter, in particular, showed up well defensively, and in reeling off that 28-yard run for a touchdown showed plenty of cool judgment in spinning past would-be tacklers. And Jimmy Corcoran, quarter back, is no slouch either!

Forward Line Heavy.

The line is heavy and should reach power stages by midseason. Krouse looked well against the Virginians, as did Gamage. Western, however, is handicapped by the lack of a good passer and kicker. It seems to have everything else but!

Ahearne has been using Wynne and Wodell at the terminals; Krouse and Gamage, the latter a made-over guard at tackles; Schleicher and Love at the guard berths; with Sullivan in the snapperback position.

In the back field, Corcoran is lining up at quarter; Summerbell and Schneider, the latter the basket ball star, at halves, and Hasley taking care of the full back assignment. Other worthy back field talent that will be in there and who can be counted upon to give a good account of themselves are Hoskinson and Seymore, Forney, a transplanted end, and Buckholtz.

Six Games Remain.

The remainder of Western's slate for the season shapes up as follows:

October 14—Newport News (site undecided).
October 20—*Eastern.
October 27—*Tech.
November 7—*Roosevelt.
November 14—*Central.
November 24—*Western.

*Denotes interhigh games and listed for Central High Stadium.

Western tied Alexandria, 6-6, in the opener and walloped Baltimore City College at Baltimore, under the lights, last Friday night.

Crapom Wins $24,000 In Longchamps Race

Longchamps, France, Oct. 8 (AP). Crapom, the Italian 3-year-old champion, today won the 400,000 franc Prix de L'Arc de Triomphe over the 2,400 meter course. The colt, owned by M. Crespi and backed by a brilliant record on European tracks, paid 16 to 5.

Leon Volterra's Casterar finished second, a half length behind, and H. Cottevieille's Pantalon was third. The purse amounted to about $24,000 at the current rate of exchange.

Pro Outboard Race Captured by Everett

Chicago, Oct. 8 (AP).—Walter Everett, of Tulsa, Okla., driving his class F outboard boat, won the professional race of his division in the national outboard championship regatta here today.

George Coleman, of Miami, Okla., and Homer Kincaid, of Granite City, Ill., were tied for second place in elapsed time but Kincaid was awarded the position by virtue of his fastest heat. Dewey Rudder, of St. Louis, was third. Everett's speed was 51.84.

Staunton Nine Victor Over New Market, 8-4

New Market, Va., Oct. 8 (Spl.). The Staunton Midvalley Champions defeated the New Market Valley Leaguers here today in the last game of the season, 8 to 4.

The Staunton Champions tallied only three earned runs, chalking up the other five on errors made by the local lads, who gave their poorest exhibition of baseball this season.

The visitors came across with one tally in the first, second and fifth innings, two in the sixth and three in the seventh, while the Valley Leaguers chalked up one in the first, two in the sixth and one in the ninth.

Triple Tau Cops.

Triple Tau walloped the Silver Spring Giants, 25 to 0, yesterday, with Johnson rushing over two touchdowns to carry off individual honors.

Triple Tau (25)	Position.	S. P. Giants (0)
Curtin	R. E.	T. Fitzgerald
Racatti	R. T.	Clark
W. Knapp	R. G.	C. Lincolns
E. Knapp	Center	Keefer
Saphos	L. G.	Lincoln
Demeza	L. T.	Olmart
Hildebrand	L. E.	B. Fitzgerald
Johnson	Q. B.	Grubb
Andrusia	L. H.	Osborn
King	R. H.	Morris
Senge	F. B.	Brown

Touchdowns—Johnson (2), King, Andrusia. Point after touchdown—Fillah (rush). Substitution—(Triple Tau) Fillah for Senge.

Conference Standings

Pacific Coast.

Team.	W.	L.	Pts.	O.Pts.
Southern California	1	0	33	0
Washington	1	0	32	6
Oregon State	1	0	20	0
Stanford	1	0	3	0
Oregon	0	0	0	0
California	0	0	0	0
U. C. L. A.	0	1	0	3
Montana	0	1	0	20
Idaho	0	1	6	32
Washington State	0	1	0	33

Rocky Mountain.

Team.	W.	L.	T.	Pts.	O.Pts.
Utah	1	0	1	61	0
Brigham Young U.	2	0	0	31	2
Utah Aggies	2	0	0	68	6
Denver University	1	0	1	19	7
Colorado Aggies	1	0	1	7	0
Colorado College	1	0	1	9	7
Colorado Mines	1	1	0	26	32
Wyoming	0	1	1	9	15
Western State	0	2	0	13	47
Montana State	0	3	0	6	126
Colorado University	0	0	0	0	0

Southern I. A. A.

Team.	W.	L.	Pct.
Centre	2	0	1.000
Loyola	2	0	1.000
Mississippi College	2	0	1.000
Western Kentucky	2	0	1.000
Southwestern	1	0	1.000
Murray	1	0	1.000
Centenary	1	0	1.000
Furman	1	0	1.000
Georgetown	1	0	1.000
Howard	1	0	1.000
*Citadel	1	0	1.000
*Union College	0	0	.000
*Eastern Kentucky	0	0	.000
*Newberry	0	0	.000
Tennessee Tech	0	1	.000
Southwestern Louisiana	0	1	.000
Presbyterian	0	1	.000
Middle Tennessee	0	1	.000
Louisiana College	0	1	.000
Louisiana Normal	0	1	.000
Transylvania	0	1	.000
Union University	0	2	.000
Louisville	0	2	.000
Erskine	0	2	.000
Mississippi Teachers	0	2	.000

*One tie game.

Southeastern.

Team.	W.	L.	Pct.
Kentucky	2	0	1.000
Florida	1	0	1.000
Georgia	1	0	1.000
Tennessee	1	0	1.000
*Alabama	0	0	.000
Georgia Tech	0	1	.000
Mississippi State	0	1	.000
Tulane	0	1	.000
Sewanee	0	2	.000
Auburn	0	0	.000
Louisiana State U.	0	0	.000
Vanderbilt	0	0	.000
*Mississippi	0	0	.000

*One tie game.

Southwest.

Team.	W.	L.	T.	Pts.	O.Pts.
Arkansas	1	0	0	13	0
Texas Christian	0	1	0	0	13
Southwest Methodist	0	0	0	0	0
Texas	0	0	0	0	0
Texas A. and M.	0	0	0	0	0
Baylor	0	0	0	0	0
Rice	0	0	0	0	0

Western.

Team.	W.	L.	T.	Pts.	O.Pts.
Iowa	1	0	0	7	0
Minnesota	0	0	1	6	6
Indiana	0	0	1	6	6
Michigan	0	0	0	0	0
Purdue	0	0	0	0	0
Illinois	0	0	0	0	0
Wisconsin	0	0	0	0	0
Ohio State	0	0	0	0	0
Chicago	0	0	0	0	0
Northwestern	0	1	0	0	7

Eagle Eleven Wins.

Anacostia Eagles, 115-pound class, defeated Congress Heights yesterday in a hard-fought game, 13 to 6. The Eagle challenge all local and nearby 115-pound elevens. Call Lincoln 4507.

Stantons Clinch Second-Half Crown

Beat Blue Coals, 5-1, and Will Oppose Millers for League Title.

THE STANTON CLEANERS yesterday clinched the second half championship of the National Capital League by defeating the Griffith Blue Coals, 5 to 1, in a game that was more evenly contested than the score would indicate. The Stantons must now meet the Millers in a three-game series to determine the league champions.

Yesterday's contest was within either team's grasp going into the Stantons' half of the eighth inning, with the score 2 to 1 against the Blue Coals. Bob Snyder banked out a nice single to start a rally that resulted in three Stanton runs across the plate and the ultimate 5 to 1 victory. Davidson allowed the Blue Coals a meager three hits, while his team mates were garnering nine off the opposition.

To Decide on Playoff.

There will be a meeting between the Stantons and the Millers at 7:30 tomorrow night to decide whether the first day's playoff for the championship scheduled for Sunday, will consist of one game or a double-header.

Cleaners.	AB	H	O	A	Bl. Coals.	AB	H	O	A
Shapiro,lf	5	0	0	0	Parks,3b	4	1	1	2
Taylor,1b	4	1	15	0	Ware,cf	4	0	4	0
Fisher,ss	4	1	0	0	Wingate,1b	4	0	5	1
Snyder,c	4	1	5	0	Dumford,ss	4	2	2	3
Patrick,cf	4	2	3	0	Smithson,rf	4	0	1	0
Morris,3b	2	0	0	5	Spigel,p	4	0	0	0
Nau,2b	4	1	2	4	Hough,2b	3	0	5	0
Wills,rf	4	1	1	0	Bennett,lf	2	0	3	0
Davidson,p	3	2	1	4	M'Guire,c	2	0	3	1
Totals	34	9	27	13	Totals	31	3	24	7

Blue Coals .... 0 0 1 0 0 0 0 0 0—1
Stanton Cleaners .. 0 1 0 0 0 0 1 3 x—5

Runs—Bennet, Morris, Davidson, Nau, Fitzpatrick, Snyder. Errors—Fisher (2), Wingate, Hough, Dumford. Two-base hit—Snyder. Sacrifice—McGuire. Double play—Davidson to Nau to Taylor. Left on bases—Blue Coals, 5; Stanton, 8. First base on balls—Off Davidson, 1; off Spigel, 3. Struck out—By Davidson, 3; by Spigel, 1. Wild pitch—Davidson.

Palace Eleven Wins Over Maryland A. C.

The Palace A. C. 150-pound football team yesterday defeated the Maryland A. C. unlimited team, 13 to 0, on the Seat Pleasant grid. The first Palace touchdown was made in the second quarter on a long forward pass, John Dearborn to Eddie Scanlon.

Harry Divvers hurdled the opposition from the 6-yard line for the second touchdown and Tonker kicked the extra point.

Palace A. C.	Position.	Maryland A. C.
Shorb	R. E.	Hampton
R. Vernon	R. T.	Farmer
W. McDermont	R. G.	Hutisthson
Heflin	Center	Ball
P. Vernon	L. G.	Gimms
E. Scanlon	L. E.	Freeman
B. Ragan	Q. B.	Butler
Healey	L. H.	Byrd
Divvers	R. H.	Bertolini
Tonker	F. B.	Margon

Palace .... 0 6 0 7—13
Maryland ...... 0 0 0 0—0

Touchdowns—Scanlon, Divvers. Points after touchdown—Divvers. Substitutions (Palace A. C.)—Gheens for B. Reagan, Dearborn for E. Healey, J. Hudson for Divvers, Peters for P. Vernon, Monk Pell for Heflin, M. Scalon for Tonker, Whitlaw for R. Vernon, Jackon for Schlorb, E. King for McDermott, P. Haltuvall for E. Healey. Referee—Sweeney.

Friendships Win.

Friendship defeated the Mutual Life Insurance baseball nine, 8 to 5, in a game featured by a four-run rally by the Friendships in the fifth inning. Rapp pitched for the winners, C. Mackie for the Mutual Life team.

The two teams will meet in a return game Sunday at 3:30, on the Alice Deal Playground diamond.

F'dship.	AB	H	O	A	M. L. Ins.	AB	H	O	A
P'rson,3b,c	5	3	3	1	A.M'ckie,2b	5	2	1	1
A.Harry,2b	3	1	0	1	D.Zahn,ss	5	1	0	3
Gorman,1b	4	3	11	1	B.Lucas,1b	5	3	5	1
Rapp,p	3	2	0	5	A.Zahn,3b	5	2	2	1
J.S'nner,lf	4	0	0	0	Lagmore,c	4	0	9	1
B'tte,rf,3b	4	2	1	2	C.Mackie,p	5	1	3	3
W.S'ner,ss	4	1	0	1	E.Lucas,cf	4	0	0	0
R.D'iels,cf	4	1	0	0	Costello,rf	4	2	2	0
Butts,c,rf	3	1	8	0	Mackie,lf	3	0	2	0
Voigt,cf	0	0	2	0					
Parker,rf	0	0	0	0					
B.H'rry,2b	1	0	1	1					
W.H'rry,lf	0	0	0	0					
Totals	35	14	26	12	Totals	40	11	24	9

Friendship .... 1 0 0 1 4 1 1 0 x—8
Mutual Life Ins. .. 0 2 2 0 1 0 0 0 0—5

Runs—Pearson (2), A. Harry, Gorman, Rapp, Burdette, Daniels, Butts, D. Zahn, B. Lucas, A. Zahn (3). Errors—B. Harry, W. Skinner, Butts, E. Lucas. Two-base hits—Pearson, Rapp (2), Burdette (2), R. Daniels, B. Lucas, A. Zahn, C. Mackie, Costello. Three-base hit—Pearson. Stolen bases—Gorman (3), Pearson, W. Skinner, R. Daniels, A. Zahn. Sacrifice—J. Skinner. Left on bases—Friendship, 6; Mutual Life Insurance, 10. First base on balls—Off Rapp, 3; off C. Mackie, 3. Struck out—By Rapp, 10; by C. Mackie, 9. Passed balls—Lagmore (2). Umpire—Kidwell.

Ballstons Triumph.

The Waycroft baseball nine yesterday dropped a heart-breaking 3-to-2 decision to the Ballston Athletic Club in the second game of a series for the Arlington County championship. McQuinn, on the mound for the losers, allowed Ballston only two hits, but they came at inopportune moments and resulted in the ultimate close win.

The final game in the series will be played Sunday at 3 o'clock on the Ballston field.

W'croft.	AB	H	O	A	Ballston.	AB	H	O	A
Herrity,2b	3	1	1	0	C.M'Q'n,2b	4	1	2	4
H'nretty,cf	4	1	7	1	W'verton,cf	2	1	1	0
H'hman,3b	4	0	2	1	A.Via,ss	4	0	1	4
Miller,ss	4	1	3	3	Goodwin,3b	3	0	0	5
Cooke,lf	4	0	1	0	Biggs,lf	3	0	2	0
G.M'Q'n,p	3	2	0	3	King,rf	2	0	3	0
G'smith,1b	3	0	7	0	Ball,1b	2	0	13	0
Wright,c	2	1	3	1	R'nberger,c	3	0	5	2
J.M'Q'n,rf	3	0	0	0	Hull,p	2	0	0	0
Totals	30	6	24	9	Totals	25	2	27	15

Waycroft A. C. ...... 0 0 2 0 0 0 0 0 0—2
Ballston A. C. ...... 0 1 1 0 0 0 0 0 1—3

Runs—Biggs, Herrity, Henretty, Hull, C. McQuinn. Errors—Miller, Goodwin. Home run—Henretty. Stolen bases—Wolverton, C. McQuinn. Double plays—Via to C. McQuinn to Ball, Henretty to Miller to Heischman. Left on bases—Waycroft, 7; Ballston, 2. First base on balls—Off McQuinn, 4; off Hull, 3. Struck out—By Hull, 5; by McQuinn, 3.

HEADQUARTERS FOR
Auto Heaters
L. S. Jullien, Inc.
1443 P St. N.W. North 8076

BRAKES
RELINED 4 WHEELS COMPLETE
FORD '28 to '33
CHEVROLET '30 to '32
$4.50
GENERAL BRAKE SERVICE
403 N ST. N. W. DEC. 5483

New Cabinet In Spain Ends Old Congress

Session Started in 1931 Creating New Liberal Regime, Dissolves.

Madrid, Oct. 8 (AP).—The constitutional congress was dissolved today as Martinez Barrios, the new premier, announced the personnel of the Republican coalition cabinet he succeeded in forming after Spain's most confused governmental crisis since inception of the republic.

Omitting the Socialists, the ministry included a number of holdovers from that of Alejandro Lerroux, who precipitated six days of frenzied negotiations by resigning last Tuesday.

The cabinet list included Premier Martinez Barrios; war, Vicente Iranzo; state, Claudio Sanchez Albornoz; interior, Rico Avello; education, Domingo Barnes; treasury, Gomez Lara; public works, Rafael Guerra Del Rio; agriculture, Cirilo Del Rio; navy, Pita Romero; justice, Juan Botella Asensi; labor, P. I. Suner, and communications, Senor Palomo.

Since its ceremonious opening July 14, 1931, the legislators have drawn up one of the most liberal and progressive constitutions in existence.

LEGAL NOTICES

IN THE SUPREME COURT OF THE DISTRICT of Columbia. Limited Partnership No. 85. Notice of Partnership. Notice is hereby given that under a certificate this day filed in the office of the Clerk of the Supreme Court of the District of Columbia, the undersigned William B. Hibbs, William W. Spaid, Karl W. Corby and J. Thilman Hendrick, have agreed to continue their partnership under the firm name of W. B. Hibbs & Co. for the purpose of carrying on a general banking, stock exchange, brokerage and commission business in the Hibbs Building, 725 Fifteenth street northwest, Washington, D. C., in accordance with the terms of a limited partnership agreement of October 1, 1933, until terminated by the mutual consent of the partners, their legal representatives or assigns, with a capital of one million five hundred thousand dollars ($1,500,000.00), of which amount two hundred fourteen thousand two hundred eighty-six dollars ($214,286.00) has been contributed by said J. Thilman Hendrick as special partner, and the remainder of said capitalization by said William B. Hibbs, William W. Spaid, of Washington, D. C., and Karl W. Corby, of Rockville, Md., as general partners. The business of the partnership will be transacted by the general partners only, the said J. Thilman Hendrick, as special partner, shall not be liable for or subject to any loss or liability beyond the amount of his aforesaid contribution. WILLIAM B. HIBBS. WILLIAM W. SPAID. KARL W. CORBY. J. THILMAN HENDRICK. A true copy. Test: (Seal.) FRANK E. CUNNINGHAM, Clerk. By H. S. MAYLAND, Assistant Clerk. Washington, D. C., September 13, 1933. s18,19,20,25,26,27,oc2,3,4,9,10,11

PUBLIC NOTICE

OFFICE OF THE COMMISSIONERS OF the District of Columbia, September 13, 1933. Notice is hereby given that under authority granted in Public Act No. 307, approved December 15, 1932 authorizing the closing of streets and alleys in the District of Columbia, the Commissioners of the District of Columbia have prepared the following order:

Ordered: That pursuant to the provisions of Public Act No. 307, approved December 15, 1932, the street area (or street and alley area) as shown in green on plats filed in the office of the Surveyor of the District of Columbia and numbered as maps 1775, 1776, 1777, 1778, 1779, 1780 and 1781, be and is hereby ordered CLOSED, same to take effect on and after October 16, 1933, the title to the land comprised in said area so closed to revert to the abutting property owners, as shown on said maps; the said streets (or streets and alley area) hereby ordered closed being described as follows:

(1) Closing 87th STREET between Barry Place and Euclid Street NW.; also closing ALLEYS as acquired in Squares 2880 and 2882.

(2) Closing 2D STREET between MacMorton and Orlethorpe Streets NW.; MARSHON PLACE between 2d and 3d streets NW., and NICHOLSON STREET between Kansas Avenue and 3d Street NW.; also closing ALLEYS as acquired in Squares 3382 and 3386.

(3) Closing TABERT STREET and MOORE PLACE SE., abutting on U. S. Reservation 343 (Anacostia Park) and lying north of Firth Sterling Avenue; also closing ALLEYS as acquired in Square 5788.

(4) Closing 39TH STREET between Chesapeake and Brandywine Streets NW., and BRANDYWINE STREET between Nebraska Avenue and 40th Street NW.; also closing ALLEYS in Squares 1768 and 1840.

(5) Closing PROSPECT AVENUE NE., east of Lincoln Road; also closing ALLEYS as acquired in Squares 3522 and 3530.

(6) Closing ANACOSTIA AVENUE and MEADE STREET between 40th Street and Lane Place NE.; LANE PLACE between Lee Street and Anacostia Avenue NE., and 40TH STREET NE., north of Lane Place; also closing ALLEY as acquired in Square 5071; all abutting on U. S. Reservation 523.

(7) Closing BLISS STREET and EATON STREET between 12th and 13th Streets SE., abutting on Square 1025.

Any and all property owners interested must file objections to said closings in writing before the effective date of above order, otherwise said order shall become effective on October 16, 1933, as aforesaid, and the streets (or street and alley area) shall on and after said date become closed in accordance with the provisions of said Act. H. REICHELDERFER, H. B. CROSBY, JOHN C. GOTWALS, Commissioners of the District of Columbia. se26-14tex8

TO ANNA C SHEEHY, owner of record, if living; if dead, unknown heirs of. You are hereby notified to remedy a condition existing on lot 800, square 961, known as premises 800 12th St. NE., consisting of maintaining walls and failing to keep roof tight and in good repair, so-as: Roof leaking over bedrooms and kitchen. This condition should be remedied on or before the 25th day of October, 1933. Upon your failure so to do, the work will be done by the District authorities and the cost thereof, with the cost of this advertisement, will be fixed against the said property. L. H. REICHELDERFER, H. B. CROSBY, J. C. GOTWALS, Commissioners, D. C.

AUCTION SALES

MONDAY, OCTOBER 9, 1933—
THOMAS DOWLING & CO., Auctioneers.
1115 Eye Street Northwest.

TRUSTEES' SALE OF TWO-STORY BRICK DWELLING NO. 530 SHEPHERD STREET N. W.

By virtue of a certain deed of trust, duly recorded in liber 8562, at folio 481, among the land records of the District of Columbia, and at the request of the party secured thereby, the undersigned trustees will sell at public auction in front of the premises, on MONDAY, THE 9TH DAY OF OCTOBER, A. D. 1933, AT 3:30 P. M., the following-described land and premises, situate in the District of Columbia, and designated as and being lot numbered seventy-five (75), in George G. Brown's subdivision of lots in square numbered seventy-three (73) in Petworth Addition to the City of Washington, as per plat recorded in the office of the Surveyor for the District of Columbia, in book County 19, page 200, said square 73 being also known for purposes of assessment and taxation as square 3232.

TERMS: Sold subject to a prior deed of trust for $13,750.00, further particulars of which will be announced at time of sale; the purchase price above said trust to be paid in cash. A deposit of $250.00 required. Conveyancing, recording, etc., at the purchaser's cost. Terms to be complied with within 30 days otherwise deposit forfeited and the property may be advertised and resold at the discretion of the trustees.

JOHN A. MASSIE,
S. KIGGINS TERRY,
Trustees.
27,29,oc2,4,6,9.

MONDAY, OCTOBER 9, 1933.
THOS. J. OWEN & SON, Auctioneers.
1431 Eye street northwest.

TRUSTEE'S SALE OF VALUABLE FRAME DWELLING KNOWN AS PREMISES NO. 5337 BELL STREET NORTHEAST.

By virtue of a certain deed of trust duly recorded in liber No. 5073, folio 251 et seq. of the land records of the District of Columbia, and at the request of the party secured thereby, the undersigned trustee will sell at public auction, within the office of Thos. J. Owen & Son, 1431 Eye street northwest, on MONDAY, THE NINTH DAY OF OCTOBER, A. D. 1933, AT ONE O'CLOCK P. M., the following-described land and premises, situate in the District of Columbia, and designated as and being lot 46 in square 5206, being block 3 of section 3 of that part of the Sheriff Estate known as "Burrville," as per plat recorded in liber 1063, folio 191, of the land records of the District of Columbia.

TERMS OF SALE: All cash. A deposit of $350 will be required at time of sale. All conveyancing, recording, &c., at cost of purchaser. Terms of sale to be complied with within 30 days from day of sale, otherwise the trustee reserves the right to resell the property at the risk and cost of defaulting purchaser, after five days' advertisement of such resale in some newspaper published in Washington, D. C.

THEODORE MICHAEL,
Surviving Trustee.
P—se28-oc2,4,6,9.

MONDAY, OCTOBER 9, 1933—
THOS. J. OWEN & SON, Auctioneers.
1431 Eye Street Northwest.

TRUSTEE'S SALE OF VALUABLE FRAME DWELLING KNOWN AS PREMISES NO. 5312 JAMES PLACE NORTHEAST.

By virtue of a certain deed of trust duly recorded, in liber No. 5072, folio 262 et seq., of the land records of the District of Columbia, and at the request of the party secured thereby, the undersigned trustee will sell, at public auction, within the office of Thos. J. Owen & Son, 1431 Eye street northwest, on MONDAY, THE NINTH DAY OF OCTOBER, A. D. 1933, AT ONE O'CLOCK P. M., the following-described land and premises, situate in the District of Columbia, and designated as and being lot numbered thirty-two (32), in square numbered five (5), in Deanwood, as per plat recorded in the office of the Surveyor for the District of Columbia, in book 17, page 200, said square 5 being also known for purposes of assessment and taxation as square 5288.

TERMS OF SALE: One-third of the purchase-money bid for each property to be paid in cash, balance in two equal installments, one in one and two years, with interest at six per centum per annum, payable semiannually, from day of sale, secured by deed of trust upon the property sold, or all cash, at the option of the purchaser, deposit of $500.00 will be required at time of sale on each property. All conveyancing, recording, revenue stamps, &c., at cost of purchaser. Terms of sale to be complied with within thirty days from day of sale, otherwise the trustees reserve the right to resell the property at the risk and cost of defaulting purchaser, after five days' advertisement of such resale in some newspaper published in Washington, D. C.

HERBERT T. SHANNON,
MORTON J. LUCHS,
Trustees.
P—se26,29-oc3.6,9

MONDAY, OCTOBER 9, 1933—
THOS. J. OWEN & SON, Auctioneers.
1431 Eye Street Northwest.

TRUSTEE'S SALE OF VALUABLE REAL ESTATE, BEING A TWO-STORY BRICK DWELLING, CONTAINING SIX ROOMS AND BATH; ALSO METAL GARAGE; KNOWN AS 413 EMERSON STREET NORTHWEST.

By virtue of a certain deed of trust recorded in Liber No. 5097, at folio 178, of the land records of the District of Columbia and at the request of the party secured thereby, the undersigned will sell at public auction, in front of the premises, on THURSDAY, OCTOBER TWELFTH, 1933, AT THREE O'CLOCK P. M., the following-described land and premises, situate in the District of Columbia, and being lot numbered sixty-one (61) in square numbered thirty-two hundred and fifty-two (3252), of the subdivision of lots made by Morris & Caffritz, as per plat recorded in Liber No. 85, folio 137, of the records of the office of the surveyor for the District of Columbia.

TERMS OF SALE: Purchaser to pay one-fourth of the purchase price in cash, the balance in three installments in one, two and three years, respectively, with interest at the rate of six (6) per centum per annum, and secured by deed of trust on the property sold, or all cash at the option of the purchaser; taxes paid or adjusted to the date of sale; purchaser to pay interest on purchase price from date of sale to date of settlement at six (6) per centum per annum; all conveyancing, recording, revenue stamps, etc., at the cost of the purchaser; good title or no sale. A deposit of $250.00 will be required at the time of sale, and settlement to be within thirty (30) days of the date of sale, or deposit forfeited, and the property resold at the cost and risk of the defaulting purchaser, after five (5) days' previous advertisement of said resale in some newspaper published in Washington, D. C.

J. WRILEY JACOBS,
Surviving Trustee.
925 15th St. NW., Washington, D. C.
P—oc2d&dsexS

FRIDAY, OCTOBER 13, 1933—
THOS. J. OWEN & SON, Auctioneers.
1431 Eye Street Northwest.

TRUSTEES' SALE OF DETACHED TWO-STORY BRICK DWELLING CONTAINING SIX ROOMS AND ONE BATH, KNOWN AS PREMISES 900 IRVING STREET NORTHEAST.

By virtue of a certain deed of trust, dated October 26, 1928, being instrument No. 163, recorded October 26, 1928, among the land records of the District of Columbia, and at the request of the party secured thereby, the undersigned trustees will sell at public auction, in front of the premises on FRIDAY, THE THIRTEENTH DAY OF OCTOBER, A. D. 1933, AT THREE O'CLOCK P. M., the following-described land and premises, situated in the District of Columbia, and designated as and being lot numbered 46 in the subdivision made by Monroe and R. B. Warren, of lots in square numbered 3834 as per plat recorded in the Office of the Surveyor for the District of Columbia in liber 79 at folio 123; subject to the covenants of record.

TERMS OF SALE: One-third of the purchase-money to be paid in cash, balance in two equal installments, payable one and two years, with interest at 6 per centum per annum, payable semi-annually, from day of sale, secured by deed of trust upon the property sold, or all cash at the option of the purchaser. A deposit of $500.00 will be required at time of sale. All conveyancing, recording, revenue stamps, etc., at cost of purchaser. Terms of sale to be complied with within thirty days from day of sale, otherwise the trustees reserve the right to resell the property at the risk and cost of defaulting purchaser, after five days' advertisement of such resale in some newspaper published in Washington, D. C.

HERBERT T SHANNON,
MORTON J. LUCHS,
Trustees.
Oct. 3-8-9-11-13.

AUCTION SALES

(Continued.)

Monday, October 9, 1933—
THOS. J. OWEN & SON, Auctioneers.
1431 Eye Street Northwest.

TRUSTEES' SALE OF VALUABLE BUSINESS PROPERTY CONSISTING OF THREE ADJOINING ONE-STORY BRICK STORES, KNOWN AS 3806, 3810 & 3812 NORTHAMPTON STREET NORTHWEST.

By virtue of certain deeds of trust dated February 11, 1929, being instruments Nos. 144, 145 and 146, recorded February 20, 1929, among the land records of the District of Columbia, and at the request of the party secured thereby, the undersigned trustees will sell, at public auction, in front of the premises, starting with No. 3808 Northampton street northwest, on MONDAY, THE NINTH DAY OF OCTOBER, A. D. 1933, at FIVE O'CLOCK P. M., and immediately thereafter Nos. 3810 and 3812 Northampton street northwest, the following-described land and premises, situate in the District of Columbia, and designated as and being parts of lot 19 in square 1850, in the combination made by the Chevy Chase Land Co. of Montgomery County, Maryland, of lots in said square and other property, as per plat recorded in liber 84 folio 195, of the records of the office of the surveyor of the District of Columbia, on February 5, 1929, in three parcels to be more fully described at time of sale.

TERMS OF SALE: One-third of the purchase-money bid for each property to be paid in cash, balance in two equal installments, one in one and two years, with interest at six per centum per annum, payable semiannually, from day of sale, secured by deed of trust upon the property sold, or all cash, at the option of the purchaser, deposit of $500.00 will be required at the time of sale on each property. All conveyancing, recording, revenue stamps, &c., at cost of purchaser. Terms of sale to be complied with within thirty days from day of sale, otherwise the trustees reserve the right to resell the property at the risk and cost of defaulting purchaser, after five days' advertisement of such resale in some newspaper published in Washington, D. C.

HERBERT T. SHANNON,
MORTON J. LUCHS,
Trustees.
P—se26,29-oc3.6,9 Surviving Trustee.

MONDAY, OCTOBER 9, 1933—
THOS. J. OWEN & SON, Auctioneers.
1431 Eye Street Northwest.

TRUSTEE'S SALE OF VALUABLE FRAME DWELLING KNOWN AS PREMISES NO. 5348 JAY PLACE NORTHEAST.

By virtue of a certain deed of trust duly recorded, in liber No. 5363, folio 37, et seq., of the land records of the District of Columbia, and at the request of the party secured thereby, the undersigned trustee will sell, at public auction, within the office of Thos. Owen & Son, 1431 Eye street northwest, on MONDAY, THE NINTH DAY OF OCTOBER, A. D. 1933, AT ONE O'CLOCK P. M., the following-described land and premises, situate in the District of Columbia, and designated as and being lot 18 in square 5206, being block 3 of section 3 of that part of the Sheriff Estate, known as "Burrville," as per plat recorded in liber 1063, folio 191, of the Land Records of the District of Columbia.

TERMS OF SALE: All cash. A deposit of $350 will be required at time of sale. All conveyancing, recording, &c., at cost of purchaser. Terms of sale to be complied with within 30 days from day of sale, otherwise the trustee reserves the right to resell the property at the risk and cost of defaulting purchaser, after five days' advertisement of such resale in some newspaper published in Washington, D. C.

THEODORE MICHAEL,
Surviving Trustee.
P—se28-oc2,4,6,9.

MONDAY, OCTOBER 9, 1933—
THOS. J. OWEN & SON, Auctioneers.
1431 Eye Street Northwest.

TRUSTEE'S SALE OF VALUABLE FRAME DWELLING KNOWN AS PREMISES NO. 5318 JAY PLACE NORTHEAST.

By virtue of a certain deed of trust duly recorded, in liber No. 5097, at folio 178, of the land records of the District of Columbia and at the request of the party secured thereby, the undersigned will sell at public auction, in front of the premises, on THURSDAY, OCTOBER TWELFTH, 1933, AT THREE O'CLOCK P. M., the following-described land and premises, situate in the District of Columbia, and being lot numbered sixty-one (61) in square numbered thirty-two hundred and fifty-two (3252), of the subdivision of lots made by Morris & Caffritz, as per plat recorded in Liber No. 85, folio 137, of the records of the office of the surveyor for the District of Columbia.

TERMS OF SALE: Purchaser to pay one-fourth of the purchase price in cash, the balance in three installments in one, two and three years, respectively, with interest at the rate of six (6) per centum per annum, and secured by deed of trust on the property sold, or all cash at the option of the purchaser; taxes paid or adjusted to the date of sale; purchaser to pay interest on purchase price from date of sale to date of settlement at six (6) per centum per annum; all conveyancing, recording, revenue stamps, etc., at the cost of the purchaser; good title or no sale. A deposit of $250.00 will be required at the time of sale, and settlement to be within thirty (30) days of the date of sale, or deposit forfeited, and the property resold at the cost and risk of the defaulting purchaser, after five (5) days' previous advertisement of said resale in some newspaper published in Washington, D. C.

J. WRILEY JACOBS,
Surviving Trustee.
925 15th St. NW., Washington, D. C.
P—oc2d&dsexS

PROPOSALS

WAR DEPARTMENT, Office of the Constructing Quartermaster, Bolling Field, D. C.—Sealed proposals will be received at this office until 2 p. m., E. S. T., October 17, 1933, and then publicly opened for construction of electric distribution, street lighting system, substation and transformer vaults at Bolling Field, D. C. Plans and specifications will be furnished upon deposit of certified check in amount of $15, made payable to the Treasurer of the U. S. Information at the above address. 4,7,9,11,14

WAR DEPARTMENT, OFFICE OF THE Constructing Quartermaster, Bolling Field, D. C. Sealed proposals will be received at this office until 2 p. m. (E. S. T.), OCTOBER 16, 1933, and then publicly opened for construction of a five (5) ton natural draft incinerator at Bolling Field, D. C. Plans and specifications will be furnished upon deposit of certified check in amount of $10.00 made payable to The Treasurer of the U. S. Information at the above address. oc2,4,7,9,11,13

WAR DEPARTMENT, OFFICE OF THE Constructing Quartermaster, Army Medical Center, Washington, D. C.—Sealed proposals in triplicate will be received at this office until 2 p. m. October 12, 1933 and then publicly opened for the construction of paved roads, grading and utilities for nurses' quarters, Army Medical Center, Washington, D. C. Plans and specifications will be furnished upon deposit of certified check in amount of $10 made payable to the Treasurer of the United States. Information at the above address. se29,oc2,5,7.

OFFICE OF NATIONAL PARKS BUILDings and Reservations.—Sealed bids will be received until 11:00 a. m., Eastern standard time, October 12, 1933, and then publicly opened in Room 1215, Navy Building, for the resurfacing and repairing of roofs of the Navy and Munitions Buildings, located on Constitution avenue between 17th and 21st streets northwest, Washington, D. C. Further information and contract papers at Room 1031, Navy Building. 9,10

LOST 1

BRIEF CASE, on Mass. ave., Thurs. James Dowbrowski, Mount Eagle, Tenn.

EYEGLASSES, horn-rimmed, brown leather case; downtown or Dupont Circle Station. Reward. Phone Met. 1270.

KEYS LOST—Several on key ring in downtown section. Return to Washington Post Business Office for reward.

PUPPY—Fox terrier, 3 mo. old, female, black spot on back. Phone Ge. 7939, or call at 1411 Decatur st. nw. and receive reward.

FOUND 2

IN DIAMOND CABS:
Hat, lady's black felt, in cab No. 332. Call Lost and Found Dept. North 2868.

PERSONALS 3

CHAMBERS CO.
One of the largest Undertakers in the World.

ALCO rubs, infra ray, elec. treatments; your residence or hotel. NO. 2209.

CASH FOR GOLD, watches, diamonds, jewelry, antiques, silver, pawn tickets. Livingston, 1404 N. Y. ave.; ME. 9264.

CASH for gold, watches, diamonds, jewelry, antiques, silver. Tenderler's Pawnbrokers Sales Co., 913 F st.

CURTAINS, draperies, slip covers; made using your material; shop experience; reas. Emily North, At. 2163.

GENTLEMEN ONLY: massage; esth. N. Y. City masseur; best refs. Nat. 5058.

GOV'T EMPLOYES and others having difficulties meeting obligations see Financial Adjustment Bu., 600 F nw., Rm. 207.

HANDBAGS MADE TO ORDER. MADE OVER. RELINED. REPAIRED. 1748 M ST. NW., AT CONN. AVE.; ME. 6499

HAVE YOUR BOY attend a school for boys (classes small; supervised by men; day school and full boarding); trans. fur. Oak Lodge School for Boys, Almondale, Md.; Berwyn 33-M. Off Balto pike.

HOSIERY REPAIRING—Runs reknit in hosiery, sweaters and bathing suits. Southern Stelos Co., 613 12th st. nw.

IF SUFFERING with your back, nervous or any other pains; aches. Dr. Della Ledendecker's splendid treatment will surely help you; also excellent massage. 3025 O st. nw. Open till 9 p. m. and Sundays.

INFANTS and small children boarded in practical nurse's suburban home; doctor's ref.; very reas. Clar. 1651.

CHAMBERS CO.
Ambulance Service, $4.00

LADIES', men's clothes alterations; all kinds. 2707 11th nw. Will call. Col. 1809.

LET DR. ELLA LEDENDECKER'S WONDERFUL HANDS RUB THOSE ACHES AND PAINS AWAY. 3025 O NW.; WEST 1120.

SOUTHERN adult family, 1 block Capitol, would like several people for meals; food well prepared; hot breads a specialty; home nice people will appreciate; $5.50 week; catering. Atlantic 2345-W.

THE 24-HOUR DAY SCHOOL, Inc., 4719 Conduit rd. nw. Retarded children, kindergarten thru grades. Cl. 9861.

H. C. HARDING & CO.
Music publishers, song writers, teachers, arrangers, entertainers. Radio advertising. Box 500, Washington Post.

GHOST WRITERS BUREAU
WE WRITE IT—YOU SIGN IT.
We do the work—you get the credit of authorship. Articles for publication in your industries, trade journals, speeches, reports, special assignments. Personal and commercial publicity, art. PO. 5182.

GRAPES, GRAPE JUICE
Apples and Cider at QUAINT ACRES. Phone Ashton 24-F-2.
On Silver Spring-Colesville pike, route No. 27; only 3 miles north of D. C. line.

MANICURING Your home or mine. For. 1672. Colored.

CHAMBERS CO.
Complete Funeral as low as $75.

MOTOR TRAVEL 6

GO BY Short Line de luxe motor coach North, South, West; low rates everywhere. Phone Mr. Wade, District 4224.

MIAMI, Chicago, Dallas, Los Angeles; all points daily. Brown's Travel Bureau, 604 5th st. nw. Met. 7411.

CHICAGO, MIAMI, SEATTLE, ST. Paul, Los Angeles and all points daily. 922 F st. nw.; ME. 4283.

GREATLY REDUCED RATES TO EVERY PART OF THE UNITED STATES
Baltimore, Round Trip $1
Good Until Used.
NEVINS BUS LINES
1201 N. Y. AVE. NW. MET. 4437.

AUTOMOBILES for SALE 7

AUBURN 1930 Deluxe Convertible Phaeton. Truly a beautiful car and very comfortable; 6 cream wire wheels, with 2 spare mounts forward; new top, genuine leather upholstery, a spacious trunk on rear. Bal crank tubular bumpers and many other features. Motor is smooth as silk and very powerful. Car has had wonderful care and is a real bargain at only $325.
PARKWAY MOTOR CO.
3040 M St. N.W. WEst 0161.

BUICK 1928 Sport Coupe Every line of this smart car suggests power and endurance. The motor is noiseless and peppy, good tires, clean interior and a lustrous paint job. Ideal for the professional man. Act now! Only $165.
LUSTINE-NICHOLSON MOTOR CO.
Hyattsville, Md. Green 2200.

BUICK 1930 Sedan. This is a typical Buick buy. Superior in finish, upholstery and engine because quality was built into it and won't wear out of it. If your old car is run down, trade with confidence. Easy terms, at $545.
STANLEY HORNER, INC.,
1015-1111 14th St. N.W.

BUICK 1930 Sport Coupe with new harmoniously blended tan paint and 4 new tires; motor has been completely overhauled and interior is clean and richly appointed; 6 red wire wheels and trunk rack. Ideal professional car. $375.00.
WISCONSIN MOTORS, INC.
Used Car Lot.
29th & M Sts. Dec. 5540.

AUTOMOBILES for SALE 7

(Continued.)

BUICK 1930 Sport Coupe, model 64-C; snappy dark green finish, natural wood wheels; this car is in perfect condition—comes to you from one owner who traded with us on a new car; $415; liberal terms.
BRIGHTWOOD MOTOR SALES CO., INC.
Oldsmobile and Pontiac Dealer
5832 Ga. Ave. N.W. Georgia 5343-5345.

BUICK Roadster, 1929 Sport, with rumble seat. Finished in black with natural wood wheels; new upholstery, new top and good rubber. Speed and power with this model for $245.
MANHATTAN AUTO & RADIO CO.
1706 7th St. N.W.

CHEVROLET 1932 2-door sedan. The mileage of this car is 11,000 miles. We will be glad to furnish name of former owner if the beautiful finish, clean upholstery, original tires and smooth motor is not sufficient evidence. Traded in and priced at $385. Try to beat it.
TOM'S
637 N St. N.W.

BUICK 1931 Sport Roadster. Racy, smart tan, roomy rumble, peppy motor and tires that laugh at miles. $645.00.
LEE D. BUTLER
2155 Champlain St. Co. 5050.

CHEVROLET 1930 coach; late model; finished in black. The interior is really little worn. Motor has been thoroughly overhauled to give new performance. Only $225.
HANDLEY MOTOR CO
3730 Georgia Ave. ADams 6060.

CHEVROLET 1932 de luxe coach; 6 wire wheels, baggage carrier, practically new tires, very clean mohair upholstery; free wheeling synchromesh transmission. $409.
TAYLOR MOTOR CO.
3 BIG SHOWROOMS. 14TH AT T N.W.

CHEVROLET 1931 Special Sedan. A distinctive light green with cream wheels, luxurious appointments and upholstery. Tires are hardly used and motor is trouble free. Here is economy, beauty and utility at the give-away price of $325.
LUSTINE-NICHOLSON MOTOR CO.
Hyattsville, Md. Green. 2200.

CHEVROLET 1931 Coach, style and comfort features throughout; peppy motor, with quick pick up; a bargain at $265.
STEGER MOTOR CO.
645 Md. Ave. NE. Lincoln 0178.

CHEVROLET 1931 De Luxe Sedan; beautiful maroon finish, spotless upholstery, practically new tires, and a motor that sings to the tune of perfection; trunk rack and extras make this an outstanding value; you'll be proud to own this car; $365; liberal terms.
BRIGHTWOOD MOTOR SALES CO., INC.
Oldsmobile and Pontiac Dealer.
5832 Ga. Ave. N.W. Georgia 5343-5345.

CHEVROLET 1932 Special Sedan. A perfectly blended two-tone brown, with 6 wire wheels, trunk rack and rich upholstery. This car has been properly cared for and is ideal for the family. Tires are practically new. Be sure to see it. $445.
LUSTINE-NICHOLSON MOTOR CO.
Hyattsville, Md. Green. 2200.

CHEVROLET 1933 Master Sedan. Here's new car value, replete with many advanced innovations in comfort, economy and appearance. Harmonious sky-blue paint treatment; roomy, smart and hardly broken in. Only $525.
H. B. LEARY, Jr., & BRO.,
1321 14th street. North 6826.

CHEVROLET 1932 de luxe Special Coach. This car represents real new car value at resale economy; 6 wire wheels, handy luggage carrier and real good tires. Interior and upholstery is thoroughly clean and paint is lustrous. Investigate this. $400.
LUSTINE-NICHOLSON MOTOR CO.
Hyattsville, Md. Green. 2200.

CHEVROLET 1931 Cabriolet. Here's real value, smart appearance and economical performance—new top and paint job; wire wheels; rich leather upholstery; good tires; spacious rumble seat, and low mileage; $325.
L. P. STEUART, NORTHEAST BRANCH.
141 12th St. N.E. Linc. 3422.

CHRYSLER Coach, 1930 Model "70." Maroon finish, with cream wire wheels; full-length seat covers; fine tires. A combination of beauty, ride and economy at $295.
MANHATTAN AUTO & RADIO CO.
1706 7th St. N.W.

CHRYSLER "75" Roadster; new paint, new top and new tires make this an outstanding resale value at $275; terms.
STEGER MOTOR CO.
645 Md. Ave. NE. Lincoln 0178.

CHRYSLER 1931 8-cylinder Sedan. Many refinements are exemplified in this roomy car. Ideal for touring or town use. Dandy rubber, 6 wire wheels, trunk rack and smart appearing. $595.
H. B. LEARY, Jr., & BRO.,
1321 14th street. North 6826.

CHRYSLER 1931 coupe. If you want a clean reliable performer with little money read this: Finish, Robin egg blue, original duco that still retains its high gloss; black fenders without a scratch or dent. Upholstery clean and without defects. Metal parts shiny, rustless chrome. Engine, a smooth six in top shape. Has rumble seat and good rubber. Price very low at $250.
TOM'S
Chrysler—Plymouth
637 N St. N.W.

CHRYSLER 1933 Sedan. New car economy. This deep blue, richly appointed ultra-stream-lined car suggests refinement and power in every line throughout, it offers enduring performance. $750.
H. B. LEARY, Jr., & BRO.,
1321 14th street. North 6826.

DE SOTO 1932 coupe. Color, dark blue trimmed with cream wire wheels; condition of finish perfect. Upholstery, high quality material, untorn and spotlessly clean. Tires, 4 brand new. Engine, 6 cylinder. Excellent mechanically. Car has modern lines that will continue in favor for several years. Can't tell it from brand new. Price, $475.
TOM'S
Chrysler—Plymouth
637 N St. N.W.

ESSEX, 1931 4-door Sedan with new set-black Duco. This is an ideal family car and is spacious and thoroughly clean throughout. Motor is noiseless and trouble-free and upholstery fine. Tires practically new. Act now. $235.
NORTHEAST MOTOR CO.
920 Bladensburg Rd. N.E. Atl. 0200.

FORD 1931 Sport Roadster, with exceptionally low mileage. This smart, racy car has a trouble-free motor, 6 wheels with dependable tires, and is all that could be desired in a fast, clean car. Only $245.
LUSTINE-NICHOLSON MOTOR CO.
Hyattsville, Md. Green 2200.

FORD 1930 Tudor Sedan. Harmonious slate-green color treatment, wire wheels, nearly new tires, clean upholstery and interior, and a purring trouble-free motor. Trade and terms. Act now. $229.00.
L. P. STEUART, NORTHEAST BRANCH.
141 12TH ST. N.E. Linc. 3422.

FORD 1931 Tudor; smart black finish with green wire wheels (spare tire); new tires; motor checked O. K. by expert mechanics. Priced $250. Terms.
NORTHEAST MOTOR CO.
920 Bladensburg Rd. N.E. Atl. 0200.

FORD 1931 Town Sedan; upholstery pleasingly harmonizes with color treatment; good tires and a perfect motor; yours for only $250; terms.
STEGER MOTOR CO.
645 Md. Ave. NE. Lincoln 0178.

FORD '31 Victoria. In really very fine condition; motor is absolutely A-1, cream wire wheels too, very roomy interior. Only $275.
HANDLEY MOTOR CO.
3730 Georgia Ave. ADams 6060.

AUTOMOBILES for SALE 7

(Continued.)

FORD '32 V-8, 4-door sedan Motor has aluminum heads same as 1933; finished in black all over with wire wheels; low mileage; interior very clean. There's lots of fast and economical miles here. Only $425.
HANDLEY MOTOR CO.
3730 Georgia Ave. ADams 6060.

FORD 1931 4-door Sedan. Harmonious dark brown with tan wheels. This car is in marvelous condition, with good tires, smooth-running powerful motor, and is as clean as a new car. See it at once! A buy at $250.
LUSTINE-NICHOLSON MOTOR CO.
Hyattsville, Md. Green. 2200.

FORD 1932 1½-ton dump truck; Heil hoist; dual wheels. Six (6) new tires. New duco and excellent motor. $469.
TAYLOR MOTOR CO.
Author. Chevrolet Dealers.
3 BIG SHOWROOMS. 14TH AT T N.W.

FORD Sedan. 1929. A car that has been well kept. It is perfect—no defects, no smashed fenders; engine is very smooth, practical car for a practical person. Reliability and thrift for $125.
MANHATTAN AUTO & RADIO CO.
1706 7th St. N.W.

FORD 1931 4-door Sedan. There's something you'll like about this car after you have looked it over and driven it. Can't see how you beat this model Ford for just $175? Nothing wrong with it. Better than usual. New seat covers, good tires, a clean finish and a first rate engine. See it soon!
MANHATTAN AUTO & RADIO CO.
1706 7th St. N.W.

FORD 1931 Std. sedan. No. 3879E. Very late model four-door sedan, with slanting windshield (safety glass). New tires and battery. Motor in perfect condition. Can be had for least $213.
TAYLOR MOTOR CO.
"Better Used Cars Always."
3 BIG SHOWROOMS. 14TH AT T N.W.

FORD Roadster, 1929 Sport, with rumble seat. Snappy brown finish with cream wire wheels. It's well equipped with grill front, side windshields and good rubber. Don't miss it at $125.
MANHATTAN AUTO & RADIO CO.
1706 7th St. N.W.

FORD 1931 Town Sedan; a jet black with harmonious striping, good tires and a trouble-free smooth motor. This car has been well cared for and should give years of satisfactory performance. See it today. Only $235.00.
WISCONSIN MOTORS, INC.
Used Car Lot.
29th & M Sts. Dec. 5540.

FORD 1931 De Luxe Roadster. Deep wine color treatment, black fenders, wire wheels, trunk rack, rumble seat and hardly used tires, leather upholstery and a cracker-jack motor. Terms. $239.
L. P. STEUART, NORTHEAST BRANCH.
141 12th St. N.E. Linc. 3422.

FORD 1931 coupe; finished in black with green wire wheels and stripe; brand new engine and 4 brand new (General) tires; rumble seat. $275.
HANDLEY MOTOR CO
3730 Georgia Ave. ADams 6060.

FORD 1932 Coach—run only 9,000 miles and as good as new in every respect. This ideal family car will give you years of enjoyable riding at a small investment. Thoroughly clean interior and rich upholstery; peppy, smooth-running motor. A real value at $415.
LUSTINE-NICHOLSON MOTOR CO.
Hyattsville, Md. Green 2200.

FORD 1930 Sport Roadster, with rumble seat. This car has just been repossessed and we will sell it for the balance due, just $145. Hurry over!
MANHATTAN AUTO & RADIO CO.
1706 7th St. N.W.

FORD 1932 De Luxe Phaeton; tires, paint, upholstery and mechanical condition perfect; $375. Terms. Call Mr. Cooksey.
SKINKER MOTOR CO.
1216 20th St. N.W. Dist. 4310.

FORD 1930 Fordor Sedan; beautiful maroon finish; just came to us as trade on new car and we will sell it for $195. See it.
NORTHEAST MOTOR CO.
920 Bladensburg Rd. N.E. Atl. 0200.

FORD 1931 2-door sedan. Has deep wine-colored finish, 4 brand-new tires, new slip covers; not a bit of work needed on the engine. Nothing to be fixed up here and there—ready to run at $225. You'll be glad to sit behind the wheel of this value!
TOM'S
637 N St. N.W.

FORD 1930 Tudor. Really a neat looking car; finished in attractive grey-green with black fenders and wire wheels. Spare tire mount forward and a large roomy trunk on the rear. Very clean inside and out. A real value here. Only $240.
HANDLEY MOTOR CO.
3730 Georgia Ave. ADams 6060.

FORD 1932 Sport Coupe. Class and speed in every line of this smart dark brown color treatment with new Jumbo tires and a cracker-jack motor. Just the car for business or pleasure. Never abused, this car will give you new car value at a great saving. See it today. Only $415.
LUSTINE-NICHOLSON MOTOR CO.
Hyattsville, Md. Green 2200.

FORD 1932 V-8 coupe; finished in a very beautiful blue and black combination with cream wire wheels; very clean and runs like a top. Only $450.
HANDLEY MOTOR CO.
3730 Georgia Ave. ADams 6060.

HUDSON 1929 Super Six. A distinctive deep red with beautiful interior and appointments, 6 natural wood wheels, large trunk and a powerful motor. A real buy; Only $75.00 down!
L. P. STEUART, NORTHEAST BRANCH.
141 12TH ST. N.E. Linc. 3422.

HUDSON We have two 1929 de luxe sedans in beautiful condition; both have trunks; will sell each for just $195.
TAYLOR MOTOR CO.
3 BIG SHOWROOMS, 14TH AT T N.W.

HUPMOBILE Phaeton, 1931 De luxe Model 8, 6 wire wheels

INSTRUCTION COURSES 29
(Continued.)

BUSINESS COURSES—Our individual instruction courses save time and money. Poteet's Business College, Nat. 4717.

FRENCH instruction, private or groups; Parisian woman, teacher Wash. schools. Reas. Di. 4615 after 1 p. m.

PEMBERTON STUDIO — Stage, ballroom dancing; all styles. 1124 Conn. ave.

W. F. DALES, Ph. D.
(Formerly of Central H.) Private tutor. $1.00 lesson. 2401 Calvert st. Col. 4741.

Coaching —All subjects, your home or mine; reas. Expert. LI. 6571.

BE A SECRETARY
and earn real money. Unusual opportunities, steady employment. Courses 2-9 months. Easily learned. Position guaranteed graduates. Thousands have been placed in past 16 years. Fall classes now starting. Inquire now.
BOYD BUSINESS UNIVERSITY
1333 F St. N.W. Nat. 2341.

DOGS—CATS—PETS 31

KITTENS—Pedigreed tabbies; browns and silvers; little beauties; reasonable. 1761 Mass. ave. nw.

PUPPIES—Thoroughbred wire-haired fox terriers; reasonable. 64 T st. nw.

MISCELLANEOUS for SALE 35

BARBER POLE for sale. 1214 Good Hope rd. se.

BEDSPREADS—Three lovely crocheted bedspreads. 2 handmade quilts. CL. 7179.

BILLIARD and pool tables; all sizes; supplies; repairing. Conn Billiard & Bowling Supply Co., 810 9th st.; Dist. 4711.

CASH REGISTERS—New and 2d-hand; easy payments; no interest charges. 1208 H st. nw.; NAt. 1376. National and Remington, new models.

CHINA—English rose Linton, perfect; reasonably priced. 4604 49th st. nw. Clev. 0579. Call before 5 p. m.

ELECTRICAL APPLIANCES—This adv. good for $5 on purchase of washing machine, vacuum cleaner or electrical refrigerator. Carroll Supply Co., 717 12th st. nw.

ELECTRIC RANGE, Crawford; perfect condition; $40 for quick sale. 4270 Wheeler rd., Congress Heights, D. C. At 4350-J after 5 p. m.

FIRE WOOD, mixed, cut to order and delivered; $12 per cord. Wis. 4525-N. Harry Ardinger.

FLOCK of White King pigeons for sale, real cheap. Phone Hyattsville 1089.

FURNITURE — Breakfast set, bedroom suite, rugs, miscellaneous pieces; reasonable. 313 Rosemary st., Ch. Ch., Md.

MIMEOGRAPH—One elec.; 1 multigraph, 1 addressograph, steel safe, files, mahog. desk; for cash or small auto. 2804 14th st. nw., Apt. 44.

PIANOS FOR RENT—Up., $3.50 and $4 per mo.; finest rental stock in Washington. NA. 3659. W. W. Kimball Co., 721 11th st.

PAINT—SAVE AT ADAMS'—Pure linseed oil, 85c gal.; pure red roof paint, $1.40 gal. 1119 9th st. nw. Nat. 8901.

ROOF TRUSSES—Steel; 25 ft.; steel roof and doors; belt conveyors; A. C. motor driven. Half and F sts. sw.; ME. 6817.

RUGS—Gorgeous imported rugs; sizes, 9x12, 8x11, 7x10; also a few scatter rugs; will sacrifice for quick sale; some low at $25. The Cavalier, 3510 14th st. nw., Apt. 403.

SEWING MACHINES—Reconditioned; all kinds; lowest prices; electric console, portable and treadle type, $5 up. 927 F nw.

SINGER SEWING MACHINES—Used; guaranteed; sold on terms as low as $2 per mo. Singer Sewing Machine Co., 637 H st. ne.

TYPEWRITERS—Guaranteed like new; low prices; terms; we rent, repair, exchange. Standard Typewriter Co., 723 10th nw.

WALL PAPER—Special room lots, $1.25; sufficient for ceiling, side walls, border, room 10x14x8; wide selection. Walter Morgan Co., Inc., 421 10 nw.; NA 7888.

TYPEWRITERS
Brand-new portables, any model, at $45; former price, $60; easy terms; rentals, repairs.
TYPEWRITER SALES & SERVICE CO.
811 17th st. nw. Nat. 5666.

FARM AND GARDEN 35B

CREPE MYRTLE 75c.
MARYLAND NURSERY,
Edmonston (East Hyattsville).

WANTED—MISCELLANEOUS 36

ANTIQUE JEWELRY—Gold; highest prices paid; gold teeth, diamonds, watches, coins. Jewelry Exchange, Inc., 434 9th nw.

ANTIQUE JEWELRY—Gold teeth, watches, diamonds, silver coins, music insts.; full price paid. Schiller's, 444 9th, cor. E nw.

BOOKS BOUGHT—Any quantity, all kinds. Pearlman's Big Book Shop, 933 G st. nw. No branch stores. Met. 5415.

BUY, sell and exchange old gold, silver, antiques, watches, musical insts., cameras, luggage. Milsam's, 436 9th st. nw.; ME. 6975.

FURNITURE of all kinds wanted at once to furnish apts.; will pay cash. Call ADams 1416 at once.

QUILTING, Denison handmade party favors. 188 Lee Highway, Cherrydale, Va.

WE BUY for our manufacturing dept. old GOLD and SILVER. We pay HIGHEST cash prices. A. Kahn, Inc., 41 years at 935 F st. nw.

WE BUY old gold, jewelry, diamonds, antiques. Kur Jewelry Co., 417 7th St. NW.

WE PAY CASH
For old gold, silver, watches and diamonds and old jewelry. Selinger's, 818 F St.

WANTED
Furniture of any kind. We pay high prices with cash. Call Dis. 8112.

OLD GOLD, SILVER
WATCHES, DIAMONDS
And discarded jewelry wanted for our mfg. dept. Full cash value paid.
SELINGER'S, 818 F St. NW.

ROOMS—FURNISHED 42

A ST. NE., 212—Large room; for l. h. k.; next bath; gas and elec. furn.; $18 mo.

ADAMS MILL RD. NW., 3131—Large nicely furn. front room; private bath; garage if desired; reas. Ad. 4016-J.

ALABAMA AVE. SE., 3229—Warm, cozy, bright rm.; light housekeeping if desired; $15 mo., includes oil heat, elec., phone.

ARIZONA HOTEL—310 C st. nw., block off Pa. ave.; neatly furnished rooms; lobby; 3 baths each floor; shower baths; continuous hot water; $4 week up; transients, 75c to $1.

AT Conn. ave and Kalorama rd., to a refined lady employed, nicely furnished room and bath; reas. Dec. 5161.

BELMONT RD. NW., 1801—One large front room, beautifully furnished, poster bed, coil springs, new mattress, elec. grill, gate-leg table; excellent heat, cont. hot water, china, silver and linen furnished; $25.

BRIGHT ROOM, 2d floor; with or without private bath. 1527 Farragut st. nw. GE. 9090.

BRIGHTWOOD—5415 7th st. nw. Lovely room; inclosed porch; next bath; phone; close cars and bus; very reas. GE. 0819.

CATHEDRAL AVE., 2202—Near Wardman Pk. Attrac. rm.; every convenience; private home. AD. 9094 or Natl. 2433.

CENTRAL—Homey, comfort., attrac. rms. and suite for better-cl. guests; fireplaces, c.h.-w., piano, radio; refs. 1626 17th.

CLEVELAND PARK, near Connecticut ave., 20 minutes from Treasury; in large, colonial, private home (not a rooming house); attractive suite of 2 rooms and bath; also large front corner room; an ideal home for persons of refinement; reasonable. Cleve. 1855.

CLEVELAND PARK (3023 Newark st.)—Large, sunny front room; very reas.; also single rm. Call Cleve. 8799.

CLIFTON ST. NW., 1207—Clean single rm., $15; 2 baths; cont. h. w.; men; also share rm., single bed, $12 50. ADams 4630.

CLIFTON ST. NW., 1323—Apt. 3. Nicely furn.; next bath; 1st floor; unlimited telephone; private family.

COL. RD. NW., 1828—Beautiful, large ft. rm., twin beds, $3 wk each for two; also neat single rm. Ad. 4288-W.

COLUMBIA RD., 1834—$3 wk., single rms.; doubles, $4; inst h. w.; 4 baths; 2 car lines; maid serv.; hall rm., $2.50; men. AD. 10213.

COLORADO AVE. NW., 5324—Comfortable front rm., next bath; private home; gentlemen only; reas.; refs. Ge. 6559.

CONNECTICUT AV., 2737—Well furn., double bedroom, adjoining sleeping porch; refined, priv. home.

CONN. AVE., 2659—Opposite Wardman. Bedrm. in attrac. furn. apt.; privileges; lady employed. Col. 7892-W., Apt. 44.

CONN. AVE., 6319—Lovely rm., semipriv. bath; gentl. only; strictly private home; conv. transp.; refs.; garage. WI. 3037.

DUPONT CIRCLE—1612 19th st. nw. Pleasant, modern rooms; hot water; close in; for business man; reasonable.

DUPONT CIRCLE—2136 O st. nw. Beautiful double front rm.; twin beds; 2 closets; $25 for 2, $20 single. PO. 0259-J.

E. CAPITOL ST., 1314—Furnished room; for 1 or 2 gentlemen; with or without board; private family.

E. CAPITOL ST., 1327—Large front room, running water; also 2 connecting rooms next to bath; meals optional.

E ST. NE., 228—Hallroom, $3 wk.; other rooms, $5 wk., $18 month; l. h. k.

EXCEL. loca.—Attrac. parlor-bed-liv. rm., south expos.; 4 windows; fur. mahog.; fireplace; refined woman; refs. 1717 DeSales.

EYE ST. NW., 1539—Apt. 22. Very desirable room; next bath; cont. h. w.; every convenience; reasonable rent.

EYE ST. NW., 1614—Large double room; running water; next bath; well-appointed home; reasonable.

ROOMS—FURNISHED 42
(Continued.)

F ST. NW., 922—Large room; close to bath; suitable 1 or 2; board opt.; reas.

F ST. NW., 1738—Large double 2d-floor ft., $25; parlor bedrm., $20; other large rooms, $12-$15; a. m. i.

FAIRMONT ST. NW., 1432—Large, bright, attrac. furn. front rooms; also 2d-floor single room; reas.

FIRST ST. NW., 2119—Large front rm., nicely furn., 2d fl.; suitable for 2; newly dec.; l. h. k. privileges; $8 wk. No. 3984.

GARFIELD ST., 2620—Single, double, attrac. room, with porch; garage. Near Shoreham Hotel; for gentleman.

GARFIELD ST. NW., 3637—Near Washington Cathedral. Large ft. rm., with shower; accom. 3 or couple; also 1 room; accom. 2 or couple. CL. 1986.

HAMLIN ST. NE., 905—Large, light, nicely furn. front bedroom; newly decorated; suitable 3 adults. Nor. 8695-J.

HARVARD ST. NW., 1358—Comfortable home for employed couple or gentl.; 2 rms., adj bath; priv. lavatory; reas.

HARVARD ST. NW., 1645—Home of refinement; an attractive room, near bath, shower; cont. h. w.; ample closet; unlim. phone; no other roomers; breakfast if desired; refs. Col. 4416.

HOTEL LOGAN—29 Logan Circle nw. Rms. with phones, $1 up; rms., priv. bath, $5 up wkly.; mo., $20 up. NO. 2000.

IRVING ST. NE., 916—Corner 10th. Cozy room; new furniture; newly papered; bath and shower; convenient to car line.

K ST. NW., 937—Large, light rooms, single or en suite; near bath; reas.

MASS. AVE. NW., 1229—Large, attrac. furnished front bedroom; twin beds; 2d floor.

MT. PLEASANT NW.—A comfortable ft. rm., adj. bath; cont. h. w.; private family; gentleman; permanent. CO. 7535.

MT. PLEASANT (1835 Monroe st. nw.)—Attrac. front alcove bed-living rm., also cozy 2d-fl. single; reas. AD. 2456.

N ST. NW., 3210—Newly furn. rms.; can accommodate 5 students; reas.; close to cars; board optional. WE. 2908-J.

NEAR Wardman and Shoreham Hotels; priv. home; beautiful rm.; for gentlemen; all conv.; priv. bath. Col. 6746.

N. H. AVE. NW., 1822—Nicely furn. double, single rms.; also l. h. k.; gas range, sink; h. w. h.; reas.

N. H. AVE. N. W., 1315—Large, beautifully furnished 2d floor front rms., fireplace; excellent location; reasonable.

ON 16TH ST.—An exclusive family, owning handsome, detached corner residence, will rent 1 beautiful, 2d-fl ft. rm., priv. bath; c. h. w., unlim. phone; all appts.; highest class; refs.; $50. Col. 3132.

P ST. NW., 3145—Large front rm., near bath, $15 mo., furnished.; unf., $12; all conveniences. We. 2342-J.

R ST. NW., 1327—Nicely furnished rooms; clean, attrac.; prefer gentlemen; convenient location; reas.

RHODE IS. AVE. NW., 1719—Attrac. double rms.; suit. 2 or 3; also single rm.; comfortable; very reas. Met. 9085.

TAKOMA PARK, MD.—108 Chestnut ave. Lovely rm.; twin beds; suit. 2 gentlemen; practically priv. bath; breakfast, dinner served; refs. SH. 3099.

YOU ST. NW., 25—Comfortable room; next bath; a. m. i.; home of adults; near car, bus; $2, $2.50, $3 wkly.; refs. NO. 4021.

WARDER ST. NW., 3656—Large, bright ft. rm.; attrac. furn.; next bath; c. h. w.; grill privileges if desired. AD. 8558.

1 OR 2 ROOMS; priv. or semiprivate bath; phone; owner's home; breakfast; garage optional. 4801 Brandywine st. nw., near Mass. ave; bus. CL. 3734.

2D ST. NW., 103—Large front room, private bath, for l. h. k.; also single rooms, $2.50 up.

461 P ST. NW.—Large 2d-floor room, next to bath; $2.50 week, or $9 month. Gentlemen (white).

927 M ST. NW.—Nicely furn. rms., $2 up; also l. h. k. rooms.

1242 12TH ST. NW.—Large rooms; next to bath; $3.00 and $3.50 week.

1221 L ST. NW.—Single and double rooms, $3 to $7 per week.

14TH ST. NW., 4819—1 large, bright rm., with porch; suit. for 1 or 2 persons; next bath; reasonable. GE. 6814.

16TH ST. NW.—Attrac. front rm. and bath; lovely private home; for gentleman in office; refs. CO. 0065.

16TH ST. NW., 1846—Desirable single rm., next bath; cont. h. w.; $15; also fr. rm.; single or twin beds; reas.; gentlemen.

17TH ST. NW., 3166—Large room; double or twin beds; $10 each per mo.; home and kit. privileges; free phone. CO. 4291.

18TH ST. NW., 3167—Attractively furn. light front bedrms, 2d, 3d flrs. Adults. Reas. rent. Col. 7166-J.

1816 BELMONT RD. NW. (near 18th & Col. rd.)—Bright, warm rooms; c. h. w.; quiet home; 2 or 3 men; reasonable.

20TH ST. NW., 2308—Double and single; excellent home-cooked meals (optional); table board; transients. Pot. 2826.

HOTEL INN 606 9TH. $1-$1.50-$2. per day; $5-$10 weekly.

ROOMS—UNFURNISHED 43

LONGFELLOW ST. NW., 302—Beau. frt. rm., private bath; new home; 3 in family; c. h. w.; will furn.; garage; reas. Ge. 8782.

FURNISHED or Unfurnished 44

CONN. AVE., 2022—Unusual opportunity; large, airy rooms, single or double; 1 block Mt. Pleasant car; local phone service; shower bath. Exclusively for gentlemen. PO. 1970.

ROOMS and BOARD 45

A ST. NE., 706—Attractive rms. and board; near 2 cars and Govt. bldgs.; $7 week. Phone AT. 1274-W.

BELMONT RD. NW., 1803—Beautiful, well-furn. ft. rms.; newly dec.; clean, comfortable; tasty home-cooked meals; $35.

BRYANT ST. NW., 60 (nr. N. Cap. cars)—Large frt. rm.; suitable 2; c. h. w.; $7 ea. Po. 2131.

CHEVY CHASE, D. C., 3904 Jocelyn st.—Attrac. ft. rm., private bath; det. house; meals optional; 1 or 2 men; reas.

CONN. AVE., 1834—Mt. Pleasant car line; 1 extra-large room; 2 large closets; also single rms.; good home surroundings.

DUPONT CIRCLE (1512 21st nw.)—Attractively furnished rooms in well run establishment; breakfast; evening dinners.

DUPONT CIRCLE SECTION—(No colored) Good food, comfortable rooms, all conv., $8 wkly. 2148 Florida ave. nw. No. 7769.

E. CAPITOL ST., 640—Comfortable rooms and good food. A new location for Mrs. C. Barber (11 years on Capitol Hill).

EUCLID ST. NW., 1414—Beautifully furn. rooms; all conveniences; restricted neighborhood; near cars and bus or walk downtown; comfortable; homelike; excellent food well served in private home; very moderate rates. Col. 10136.

FAIRMONT NW., 1457—Double-single rooms, priv. bath; newly furnished; well-balanced diet; reas. rates.

FEDERAL CLUB HOUSE—1515 16th nw. Attrac. rms.; cont. h. w.; home cooking; excel. location; bridge club; reasonable.

FLA. AVE. NW., 2146 (near Mass ave.)—Lovely double rm., excel. meals, $35 ea.

FOR ELDERLY or afflicted ladies; modern conveniences; reasonable rates. Mrs. W. E. Hall, Mechum River, Va.

FRENCH FAMILY offers excellent room and board; semiprivate bath; walking distance downtown; $35 mo. Pot. 0458.

HOTEL OLIVER—2125 G nw. Breakfast, dinner, $10 wk.; single; the Govt. clerk's real home, convenient to Interior Dept.

K ST. NW., 1733—Vacancies from $25-$37.50 mo.; meal tickets, 14 meals, $5.50.

LARGE furn. ft. rm., with dressing rm.; also will give board; prefer a settled couple who would appreciate quiet, refined home in best NW. section. Ad. 8137.

QUE ST. NW., 1750—Quiet, refined home for elderly; balanced diet. NO. 2954.

R, NEAR CONN. AVE.—Attractive double room, with priv. bath; also nice double room with semipriv. bath; comfortable beds; well heated; homelike; well planned food; open fires; $35 monthly. Pot. 0204.

WHITEHALL—1681 Col. rd. Beautifully furn. double rooms; twin beds; exquisite cuisine; home priv.; c. h. w. AD. 1123.

WYOMING AVE., 1867—Double-single rooms, semiprivate bath; refined, congenial home; well balanced meals; reas.

8TH ST. NW., 6318—New home; employed couple; $65 month. GEo. 8423.

12TH ST. NW., 1124—Comfortably furn. double-single rooms; twin beds; cont. h. w.; ideal for business people; excel. meals.

APARTMENTS FURNISHED 50

A CHOICE APT. in private home; 4 rooms, bath; nicely furn.; adults only. Montague st. nw.; GE. 4044.

A ST. SE., 411—2 rms., kit., priv. bath; liv. rm. suite, davenport; adults.

ALEXANDRIA, VA.—Two nicely furnished apts.; 2 and 3 rooms, bath; elec., water heat furn.; old colonial home. Apply 418 South Lee st., Alexandria, Va. or call Alex. 2004.

CONN. AVE., The Highlands, Apt. 101—Beautifully furn. as real home; mahogany furn., oriental rugs; spacious living room, bedroom, real kitchen; reasonable to right adults. North 1240.

DOWNTOWN—Reasonable rents; beautifully furnished front apartments; 2 rooms, kitchen, bath. 534 20th st. nw.

E. CAPITOL ST., 1106—Overlooking Lincoln Park; 2 rooms, kitchenette; electric refrigeration; completely furn.; adults.

IOWA APTS., 2—Downtown; available space during conventions; 75c up per night. DE. 5439.

K ST. NW., 1115—Two rooms, newly decorated; gas, electricity, linens, dishes, silver; $32.50.

K ST. NE., 29—For employed tenants; 2 nicely furn. rooms and priv. bath; l. h. k.; 1st flr.; heat, elec., gas incl.

KENYON ST., 1356—2d floor, clean, 2-3 rooms, semi bath apt. 4th floor, 2 large, clean rooms, private bath. Reasonable.

APARTMENTS FURNISHED 50
(Continued.)

MASS. AVE. SE., 1422—Entire 2d floor; 3 rooms, kitchen, semipriv. bath. So. exposure; a. m. i.

N ST. NW., 1748—Studio apt., entire 3d floor; 2 large rooms (sky light), kit., bath; suitable for artist.

ONTARIO RD., 2510—Basement, 3 sunny outside rooms, incl. kitchen, bath, gas, electric.; priv. entrance.

OPPOSITE Cooke School; 2524 17th st. nw.; 3 rms., kit., bath, reception hall, inclosed porch; $60. Frigidaire included.

OPP. MAYFLOWER HOTEL — 3d-floor, 1719 De Sales nw. Bedrm., dining rm., kit., bath; Frigidaire; h.-w. h., gas, elec. included; adults; $47.50 month.

PRINCETON (2215 14th st. nw.)—Dry basement; 2 rms., bath; bachelors; $22.50. See janitor.

STUDIO—Cheery, cozy top fl., 1 r., k., b., sleep.-din. porches, 3 expos., $50-$55; attrac., clean, quiet; c. h. w. 1633 Q.

TAKOMA PK. (66 Flower ave.)—Clean, newly dec. 4 rms., bath. G. E. refr. Also 2 rms., bath, $25-$40. SH. 1747-J.

VA. HIGHLANDS—410 Delaney ave. 3 rms. and b.; nicely furn.; reas. Clar. 1865-J.

17TH ST. NW., 2513—Attr. furn., 2 rooms, kitchenette, semipriv. bath; everything included; reasonable.

21ST ST. NW., 1340—Attrac. front bedrm. and kitchen; completely furn.; reasonable. NO. 8395.

16TH ST. NW., 1610—THE RAVENEL. Desirable downtown section; 24-hour switchboard and elevator service; ROLL-A-WAY-BEDS.
1 rm., kit., bath, $47.50 to $57.50.
2 rms., foyer, din., kit., bath, $75 to $80.
3 rms., foyer, din., kit., bath, $90 to $100.
Shower baths; large closets; free refrig. Resident manager-agent. Dec. 2780.

APARTMENTS
Furnished and unfurnished; all sections.
"A NEW KIND OF SERVICE."
LOCATES YOU QUICK. NO CHARGE
GIBSON RENTAL BUREAU, INC.
816 15th st. nw. NA. 5578.
Open evenings.

WE LOCATE YOU FREE
Furnished or unfurnished apartments and houses; all sections
NATIONAL RENTAL SERVICE.
1427 Eye St. N.W. District 6768.

Francis Scott Key, Apt. Hotel
20th and F sts. nw 1 room, kit., bath; completely furn.; linens, silver, Frigidaire; day, week month National 5425

A CAR AND GUIDE FREE
Furn. or unfurn. apts., houses, rooms; all sections; lowest rentals. Save time. Phone Columbia 4277 or Adams 3451.
District Rental Bureau
ROOM 102, 1445 PARK ROAD N.W.

FREE RENTAL AGENCY
Car and guide free; furn. and unfurn. apts. and houses.
613 7th St. N.W., Room 106
MEt. 1947
Night, holidays GE. 4896

FURNISHED or Unfurnished 51

THE FLEETWOOD—3707 Woodley rd. nw. 1 or 2 bedrms., living rm., kit., din., bath; newly dec.; Frigd. free; reduced rent; high elev.; modern. CL. 0615.

VICINITY 16th and Col. rd.—Unusual features not found elsewhere; entire 2d floor; 2 rooms, electric kitchen, bath, inclosed porch; adults only; references required. Ad. 6967 for appt.

Apartments and Houses
Car and Guide Free
FURNISHED AND UNFURNISHED.
ROBERT L. McKEEVER CO.,
228 Shoreham Bldg., 15th & H. Nat. 4750.

Free Rental Agency
Car and guide free; furn. and unfurn. apts. and houses. 613 7th st. nw., Rm. 106. Met. 1947. Night and holiday, Ge. 4896.

WE LEAD THE CITY
Modern Apts.—Low Rent
1 rm., kit., $35; 2 rms., kit., $50. Beautiful bldg.; 24-hour elevator, switchboard service; all large rooms; spacious closets and bath; refrigeration on house current. Can be had furn. $10 extra. TOURAINE, 1630 R st. nw. PO. 1900.

APARTMENTS—Unfurnished 52

A ST. NE., 606—4 rms., bath.; 4 blks. from Capitol; heat, light, gas furnished; very reasonable. Atl. 4282.

C ST. NE., 1418—$30; 2 rooms, kitchen, semipriv. bath, 3 exposures, elec., gas, heat furnished.

CHEVY CHASE, D. C.—½ block from Conn. ave. Detached house; entire 2d floor; l. h. k.; 3 rms., priv. bath; large closets; private entrance; heat, gas, elec.; $45; or 2 rms., bath, $33.50. Cl. 8485.

CLEVELAND PARK—Bright, sunny apt.; in exclusive apt. house; living room, 2 bedrooms, dinette, kitchen and bath; Frigid.; $55. Apply 2913 Porter st. nw. Cleve. 0137.

COLUMBIA RD. NW., 1669—Lovely 2, 3 room and bath apts. Every convenience. Reasonable rent. See manager.

EUCLID ST. NW., 1703—2d-floor, 2-family apt., 5 rooms, bath, electricity, $40. Phone owner No. 10080.

FACING Lincoln Park; 1226 East Capitol st.; 2 large rms., private bath; gas range, sink, oil heat. Linc. 1781-W.

FOUR-ROOM APT., 3d floor; southwest corner, 15th and S sts. nw. M. Grant Lucas, 1738 15th st. nw.

GET OUR for-rent list of apartments and modern homes; reasonably priced. John F. Donohoe & Sons, 314 Pa. ave. se.

INGLESIDE TERRACE N.W., 1818—2 rms., dinette, kitchenette; heat, light and gas included; $30. Adams 1706.

JEFFERSON ST. NW., 515—2 rooms, kit., priv. bath; gas, heat, elec. incl; h.-w. h.; garage optional; adults.

MASS. AVE. NW., 109 — Near Postoffice and Govt. Printing Office; 2 rooms, kitchen and bath; private entrance; newly papered and painted; modern.

NORTH CAPITOL, 1741—Second-floor 2-family apt., 5 rooms, bath, electricity, $35. Phone owner No. 10080.

O ST. NW., 3038—First-floor 2-family apt., 5 rooms, bath, electricity, $40. Phone owner No. 10080.

Q ST. NW., 1600—2 rooms, kitchen, bath, porch; all outside; electric refrigeration; desirable. Potomac 3509-W.

QUINCY ST. NW., 510—Entire 2d fl.; bright apt., 3 rms., kit., bath; heat, gas, elec. incl.; $45; adults.

TAKOMA PARK, D. C. (6901 Maple st.)—4 rooms, private bath; southern exposure; h.-w. h.; $35. GE. 1875.

THE WHYLAND (1724 17th st. nw.)—2 and 3 room apts.; in modern, fireproof bldg.; elec. refrigeration on house current; 24-hour elevator service; rents greatly reduced. See resident mgr.; furn. if desired.

COLORED—1325 S nw. 1 and 2 rm. kit. & b. apts.; elec.; h.-w. h.; $15-$16-$18-$20.

COLORED—In large priv. NW. home; 4 rms., bath; entirely modern; teacher, Govt. employe, business; refs. required. PO. 2137.

COLORED—1 or 2 rms. and bath; $35, $25.50. O st., near Logan Cir. AD. 6449.

COLORED—Capitol Mansions, 637 3d st. ne. 1 rm., kit., dining alcove bath; $32.50; 2 rms., kit., dinette, bath; $37 50.

COLORED—1002 R. I. ave. nw. 2 large rooms, kitchen and bath; hot water, h.-w. ht.; rent reduced to $37.50.

COLORED, 2313 N st. nw.—Second floor 2-family apt., 5 rooms, bath, electricity, $36. Phone owner No. 10080.

COLORED
THE ROCHELLE, 1603 You St. N.W.
2 rooms, kitchen and bath, $40.
A. M. COOPER, 820 11th st. nw. Na. 1332.

FOR COLORED.
$40.00 TO $42.50. 1715 OREGON AVE. Most conveniently located within walking distance of downtown. 2 rooms, kitchen and bath, side apartment, $40.00. Front apartment, southern exposure, $42.50. All apartments in excellent condition.
NATL. MORTGAGE & INV. CORP.
1004 Vermont Ave. Nat. 5833.

FOR COLORED.
$40.00 1731 TEA ST. N.W. Price just reduced. 3 large rooms, kitchen and bath. Newly finished throughout.
NATL. MORTGAGE & INV. CORP.
1004 Vermont Ave. NA. 5833.

APARTMENTS—Unfurnished 52
(Continued.)

THE AIRY VIEW, 2415 20th st. nw.—2 rooms, kitchen, bath; Frigidaire free; wonderful condition; only $47.50.

THE MOULTON (1277 New Hampshire ave. nw.)—2 rooms, kitchen, bath and porch; electric refrigeration; fine condition; only $47.50.

THE PRINCETON (2215 14th st. nw.)—2 rooms, kitchen, bath and porch; newly decorated; $32.50. See janitor.

WESTERLY APTS., 1320 21st st. nw.—Newly decorated 2 and 3 room, private bath, apts. Frigidaire. Reasonable rent.

3 ROOMS and bath; large hall; heat, gas, elec. 4 Poplar ave., Takoma Park, Md.; SH. 3060-R.

642 E ST. NE.—5 large bright rooms; laundry, yard. Cl. 6696.

12 S ST. NE.—Reduced rent; all outside; 1 r., k., b. and 2 r., k., b.; G. E. refrig.; h.-w. h. and domestic h. w. year round; latest table top gas stove; large closets; adults; spotless, clean. Comparison and inspection invited. Open evenings, lighted.

1326 GIRARD ST. NW.—Desirable apt.; entrance hall; coat closet; living room, with real fireplace; dinette, kitchenette, 1 bedroom; closets; bath; elec. refrigerator; built-in tub, with shower; built-in kitchen cabinets; 3d-floor front; only $47.50 per month. COlumbia 0769.

19TH ST. NW., 3101—3 rms., kit., bath; clean, corner home; best Mt. Pleasant section; facing Rock Creek Pk.; responsible adults only; $50, including gas, elec. and refrig. Col. 1861-W.

CONSULT us about Apartments.
BOSS & PHELPS.
1417 K St. N.W. Nat. 9300.

Select Apartments in All Locations.
CAFRITZ.
14th and K Sts. N.W. Dist. 9080.

NEAT APTS.—Elec. Refrigeration Free.
A. S. GARDINER,
932 Investment Bldg. Natl. 0334.

THE VAN CORTLANDT,
1417 Belmont st. nw.
Three large outside rooms, bath and foyer, $45.50. Five large outside rooms, bath, foyer, pantry and porch; $67.50 Frigidaire on house current; elevator service. See resident mgr. or janitor.

WE HAVE AVAILABLE
Several choice apts. in The Highlands. The Highlands has always been a high-class building with full service to tenants and with one of the best dining rooms in Washington. Rentals have been reduced. Apts. of 2 rooms and bath, nonhousekeeping, to 5 rooms and bath, housekeeping, furnished and unfurnished. Full hotel service if desired. A delightful home for you and your family. Facilities for entertainment. Roof garden.
LINKINS Co., Rental Agents.

THE WENDALL,
1858 California st. nw.
Large room apartment; 4 rooms, kitchen, reception hall, bath, $57.50 up. Free elec. refrigeration. High elevation. Convenient to cars and bus lines.

THE MINTWOOD,
1843 Mintwood place nw.
Near 18th st. and Col. rd., Attractive Lobby and Halls. Apartment Newly Decorated, schools, stores, movies and car lines; delightful location, quiet and homelike. 1 room, rec. hall and bath, $26 up; 2 rooms, rec. hall, kit. and bath, $39.50; 3 rooms, rec. hall, kitchen and bath, front apt.; southern exposure, $47.50 up; 4 rooms, rec. hall, kitchen and bath, front apt.; southern exposure, $57.50. Free refrigeration in housekeeping apartments.
WALTER A. BROWN,
1400 H st. nw. Nat'l 1652.

$60.50 THE AL ROY, 1615 Kenyon St. N.W. 2 rooms, kitchen, dinette and bath.
AMERICAN SECURITY & TRUST CO.
15th and Pa. Ave. N.W. Nat. 4815.

WHY HUNT?
APARTMENT RENTAL BUREAU
Has apts. every location, size and price
Free Car Service
918 18TH ST. NW NA 0470

THE AMHERST
1664 COLUMBIA ROAD
2 rms., kit. bath; Electrolux......$37.50-$40
3 rms., kit. bath; elec. refg.; $45, $50

BEST N.W. SECTION
CHOICE 3 RM. APT., $40
4 Rms., $55; 5 Rms., $70
Beautiful bldg.; large rooms. Specially reduced. Handy to stores, schools, cars. Refrigeration. Phone ADams 5576.

4 EXPOSURES
Overlooks Rock Creek—Taft Bridge.
FINEST APT. IN CITY
8 RMS.—3 BATHS—$150
3 Rms. $45, 4 R $55, 5 R. $70
Modern, fireproof bldg.; 24-hour elevator; secretarial phone service; refrigeration; latest equipment; can be had furnished at nominal charge. Phone PO. 5083.

$23.50 1324 14TH ST. N.W. 2 rooms and bath; electricity, gas, heat. Decatur 5466.

$25.50 AND $35. THE ELITE, 412 3rd St. N.E. A modern building convenient to Capitol, Library and Union Station Plaza. Apts. of 1 room and bath, nonhousekeeping, $25.50. 2 rooms, kit. and bath, $35. See Janitor. 412 3rd St. N.E.

$27.50 3113-3117 GEORGIA AVE NW. Desirable 3-room-and-bath apartments; electricity; separate Arcola hot-water heating systems.
GEORGE F. HANE,
1422 F st. nw. Natl. 3964.

$29.50 MARYLAND COURTS, 9TH and Maryland Ave. N.E. 1 room and bath. Frigidaire on house current. Switchboard and elevator service.
H. G. SMITHY CO.
1418 Eye St N.W. Nat. 5904.

$30.00 THE LELAND, 2012 O St N.W. Bachelor apartment of 2 rooms and bath. Convenient location, one-half block south of Dupont Circle. Easy walking distance.
AMERICAN SECURITY & TRUST CO.
15th and Pa Ave. N.W. Nat. 4815.

$30.00 1107 11TH ST. N.W. Downtown apartments. 1 room and bath, Murphy bed and large dressing closet.
LINKINS CO.
1733 De Sales St. N.W. Dist. 3522.

$30.00 TO $67.50. 3220 CONN. AVE. Room and bath, $30; furnished, $36.50 up; 2-room apts., $55 up. Cool, lovely apt., between Klingle Bridge and Macomb st. 24-hour service and switchboard. Free refrigeration. Res. Mgr., CL. 0764.
REAL ESTATE MTGE. & GUAR. CORP.
1610 K St. N.W. NAtional 1403.

$30.00 3333 N STREET N.W. Four rooms and bath for only $30.
WM. H. SAUNDERS CO., INC.
1519 K St. N.W. Dist. 1015.

$32.50 TO $40. NORTH HIGHVIEW APTS., 2515 13th St., near Central High School, at Clifton St. Porches, electric refrigeration, elevator service. 1 room, kitchen and bath. Resident Manager.
THOS. J. FISHER & CO., INC.
738 15th St. N.W. Dist. 6830.

$32.50 THE DUPONT CIRCLE, at Conn. ave. and Dupont Circle. Beautiful new modern fireproof building with every convenience and comfort. Four exposures, delightfully cool. 1 room and full tiled bath, tub and shower; circulating ice water. Hotel accommodations if desired. Personalized service. Decatur 6201.

$32.50 1422 N ST. N.W. 2 rooms, kit., bath, gas, heat, elec. incl.

$33.50 1220 N ST. N.W. 1 room, kitchen and bath. Electrolux refrigeration. Resident Manager.
H. G. SMITHY CO.
1418 Eye St. N.W. Nat. 5904.

$34.00 to $38.00. 900 19TH ST. NW., northwest corner of 19th and I sts. 1 room, kitchen and bath. Refrigeration included; 2 elevators, switchboard.
SHANNON & LUCHS CO.,
1505 H st. nw. Nat 2345.

$34.00 1510 ISHERWOOD ST. N. E. Apt. 1. 2 rooms, kitchen, bath and porch. Gas heating system.
EDWARD M. WILLIS,
Tower Bldg. Nat. 7479.

$35.00 1810 CALIFORNIA ST. N.W. One rm., kit., bath, Murphy bed; Frigid. free; southern exp.

APARTMENTS—Unfurnished 52
(Continued.)

$35.00 THE PARK LANE, Pa. Ave. at 21st St. A smart downtown apartment. Bachelor apt. of 1 room, dressing closet, Murphy bed and bath. Frigidaire on house current. 24-hour elevator, switchboard and bellboy service. Resident Manager.

$35.00 TO $45. 1414 V ST. N.W. 2 and 3 rooms, kitchen and bath. Electric refrigeration. Resident manager.
H. L. RUST CO.
1001 15th St. N.W. Nat'l 8100.

$35.00 Two apartments at this rent, both facing Fairmont St. Two exposures, bed in closet. Beautiful bath with shower and large mirror and with large outside side window. Kitchen fully equipped pullman fashion. Free frigidaire. Lovely condition.
NEW AMSTERDAM APTS.
2701 14th St., N. W.

$35.00 UP. THE EUCLID, 1740 Euclid St. N.W. One and 2 room apts., kitchen, Pullman dinette, dressing closet, Murphy bed, bath, elevator; lights and Frigidaire free. High, cool, convenient to 18th and Columbia rd. Resident manager, Col. 9355.
REAL ESTATE MTGE. & GUAR. CORP.
1610 K St. N.W. NAtional 1403.

$35.00 2400 16TH ST. N.W. Washington's exclusive apartment hotel opposite Meridian Hill Park and adjacent to Embassy Row. Electricity and refrigeration on house current. Restaurant and garage in building. 1 room and bath, $35.
P. J. Kohlhammer, Mgr., Col. 7200.
WEAVER BROS., INC.
Washington Bldg. Dist. 9486.

$35.00 THE PRESIDENTIAL, 1026 16th st. nw. 1 large room and bath; conveniently located. Res. Mgr Met. 2537.
THE MUNSEY TRUST COMPANY

$35.00 TO $42.50. THE LEONARD, 1424 W St. N.W. 3, 4 and 5 room apartments. Reduced rentals. Convenient. Good janitor service. See janitor or phone trust department.
NAT'L METROPOLITAN BANK, NA. 1308.

$37.50 TO $75. HAMPTON COURTS, 2013 New Hampshire Ave. 1, 2, 3 room apts., foyer, kitchen, tiled bath. 24-hour service. 10 minutes downtown. Quiet, detached building near lovely Meridian Park. Resident manager, Potomac 4280.
REAL ESTATE MTGE. & GUAR. CORP.
1610 K St. N.W. NAtional 1403.

$37.50 TO $105. KEW GARDENS, 2700 Que st. nw. 1 room, kitchen and bath; electricity and gas free; $37.50. Six rooms, kitchen and bath, $105. Refrigeration on house current. Resident manager.
RANDALL H. HAGNER & CO.
1321 Conn. Ave. Decatur 3600.

$37.50 321 17TH PLACE N.E. New 3-room apt.; inst. hot water, elec., gas, electric refrig.; running hot and cold water in kitchen; private bath; hot-water heat. One-half block to bus line connecting with street cars to all parts of city. Phone Linc. 7000.

$37.50 THE FLAGLER, 736 22d st. nw. One room, kitchen and bath. Frigidaire on house current. Apply Resident Manager. West 0692, or call
THE MUNSEY TRUST COMPANY

$37.50 3520 W PLACE N.W., just off Wisc. Ave., below Mt. Alto Hospital. 2 rooms, kitchen and bath. Refrigeration.
J. C. WEEDON CO.
1727 K St. N.W. Met. 3011.

$37.50 THE MARCHETA, 1121 New Hamp. ave nw. Beautiful apts. consisting of 1 room, kitchenette, dining alcove, Murphy bed and bath. Frigidaire on house current. Apply Resident Manager, West 0780, or call
THE MUNSEY TRUST COMPANY

$37.50 1107 11TH ST N.W. Downtown apartment. Unit of 1 room, dining alcove, kitchen and bath, Murphy bed. Gas for cooking and refrigeration included in rent.
LINKINS CO.
1733 De Sales St. N.W. Dist. 3522.

$39.50 5225 7TH ST. NW. 2 rooms, kitchen, priv. bath; gas, elec. Frigidaire included.

$40.00 to $45.00. 1625 15TH ST. NW. 4 large rooms, bath, porch; no lease. Mr. Griggs, Met. 5088 or No. 9761-J.

$40.00 UP. 1207 PARK ROAD N.W. Desirabl convenient. 2 rooms, kitchen, dinette and bath; closets; elec. refrig. Janitor.
B. E. MATHEWS, NAT. 3853.

$40.00 THE RIPLEY, 1424 R St. N.W. A real value. Just a short walk to downtown. General Electric refrigeration. 2 rooms, kitchen and bath.
AMERICAN SECURITY & TRUST CO.
15th and Pa. Ave. N.W. Nat 4815.

$40.00 THE MISSISSIPPI, 1436 W ST N.W. 3 rms., kit. and bath.
H. G. SMITHY CO.
1418 Eye St. N.W. Nat. 5904.

$40.00 PELHAM COURTS, 2115 P St. N.W. One room, kitchen and bath and foyer. Frigidaire on house current. Elevator, switchboard.
H. G. SMITHY CO.
1418 Eye St. N.W. Nat. 5904.

$40.00 and up. 1413 GIRARD ST. NW. Two rooms, reception hall, kitchen, bath; electric refrigeration on house current. Newly decorated. Laundry room equipped with electric washer.
LEE D. LATIMER CO.
728 Investment Bldg. Nat. 4146.

$42.50 2535 13TH ST. N.W. 2 rooms, kitchen and bath; Frigidaire on house current. Res. Mgr.
H. G. SMITHY CO.
1418 Eye St. N.W. Nat. 5904.

$42.50 TO $53.50. RANDALL MANSIONS, 1900 Lamont st. nw. 1 room, kitchenette and bath, $42.50. 2 rooms, kitchen, dinette and bath, $52.00 to $53.50. All bright, cheerful, outside apartments equipped with Murphy beds and electric refrigeration. Elevator. Call Resident Manager, Col. 5425-W or
NATL. MORTGAGE & INV. CORP.
1004 Vermont Ave. NA. 5833.

$42.50 AND $45. 3100 WARDER. 2-room front apts. Light, airy, delightful. Detached tiled bath. Free Frigidaire. All laundry conveniences in basement. Newly decorated, clean. You'll enjoy these apts. Res. Mgr., AD. 5379-M.
REAL ESTATE MTGE. & GUAR. CORP.
1610 K St. N.W. NAtional 1403.

$42.50 1430 BELMONT ST. NW.—2 rooms, kitchen and bath. Near beautiful Meridian Park. Free electrical refrigeration. Resident manager, Adams 3370.
THE MUNSEY TRUST CO. NAT. 8080.

$45.00 STANLEY ARMS, 1125 12th St. N.W. Convenient downtown location; easy walking distance from shopping and theater district. Free refrigeration. 1 room, kitchen, dinette and bath.
AMERICAN SECURITY & TRUST CO.
15th and Pa. Ave. N.W. Nat. 4815.

$45.00 THE CLEVELAND PARK, 3616 Conn. Ave. 2 rooms, kitchen and bath. Frigidaire on house current. Resident Manager.
H. G. SMITHY CO.
1418 Eye St. N.W. Nat. 5904.

$45.00 601 PARK ROAD N.W. Two rooms, kitchen and bath. Outside rooms. Refrigeration included.
WM. H. SAUNDERS CO., INC.
1519 K St. N.W. Dist. 1015.

$45.00 UP. 2145 California St. N.W. 1, 2 and 3 room apartments, foyer, kitchen, dinette; communicating tiled bath. Built-in garage. Frigidaire on house. Some apts. with glassed-in and screened sleeping porches. Delightful accommodations in lovely residential neighborhood just off Conn. ave. Resident manager, North 1650.
REAL ESTATE MTGE. & GUAR. CORP.
1610 K St. N.W. NAtional 1403.

$45.00 1786 COLUMBIA RD. N.W. 4 and 5-room, kitchen and bath apartments. Conveniently located within walking distance of Rock Creek Park, Zoological Gardens and 16th St. churches. Convenient to car lines.
NAT'L SAVINGS & TRUST CO.
N. Y. Ave. at 15th St. Nat. 9480.

APARTMENTS—Unfurnished 52
(Continued.)

$47.25 1819 QUE ST. N.W. 5 rooms and bath, $47.25. Electric refrigeration.
WASHINGTON LOAN & TRUST CO.
Real Estate Dept. Nat. 3440.

$47.50 1321 EUCLID ST N.W. 3 rooms, kitchen, bath and porch. Electrolux refrigeration.
H. G. SMITHY CO.
1418 Eye St N.W. Nat. 5904.

$47.50 THE CEDRIC, 4120 14th St. N.W. A delightful location convenient to schools, playgrounds, stores, car and bus lines. Refrigeration on house meter. 2 rooms, kitchen and bath. Manager on premises.
AMERICAN SECURITY & TRUST CO.
15th and Pa. Ave. N.W. Nat. 4815.

$47.50 2535 13TH ST. N.W. 3 rooms, kitchen and bath; Frigidaire on house current. Res. Mgr.
H. G. SMITHY CO.
1418 Eye St. N.W. Nat. 5904.

$47.50 2109 F ST. N.W. 2 rooms, dining alcove, kitchen and bath; in-a-door bed; refrigeration included. Resident manager.
SHANNON & LUCHS CO.
1505 H St. N.W. Nat. 2345.

$47.50 THE LELAND, 2012 O St. N.W. Convenient location, one-half block from Dupont Circle. Easy walking distance to downtown section. 2 rooms, kitchen and bath. Free refrigeration.
AMERICAN SECURITY & TRUST CO.
15th and Pa. Ave. N.W. Nat. 4815.

$47.50 THE STRATFORD, 2010 Kalorama Road, near south end of Taft Bridge. 3 rooms and bath. Electric refrigeration. Elevator. Resident Manager.
H. G. SMITHY CO.
1418 Eye St. N.W. Nat. 5904.

$48.00 2129 G ST. N.W. Near State, War and Navy Bldg. and G. W. University. 3 rooms, kitchen and bath. Electric refrigeration.
LINKINS CO.
1733 De Sales St. N.W. Dist. 3522.

$48.50 and $50. 513 PEABODY ST. N.W. 3 rooms, kitchen, dinette and bath. Porches. Electric refrigeration. Resident manager.
WM. H. SAUNDERS CO., INC.
1519 K St. N.W. Dist. 1015.

$50.00 THE RIPLEY, 1424 R St. N.W. A real value. Just a short walk to downtown. General Electric refrigeration. 3 rooms, kitchen and bath.
AMERICAN SECURITY & TRUST CO.
15th and Pa. Ave. N.W. Nat. 4815.

$50.00 UP. DORSTAN HALL, 4800 Georgia Ave. 2 rooms, foyer, kitchen, large dinet, detached bath, cedar closet, incinerator and porch. Resident manager, Georgia 8355.
REAL ESTATE MTGE. & GUAR. CORP.
1610 K St. N.W. NAtional 1403.

$50.00 TO $75. THE RAVENEL, 1610 16th st. nw. Desirable downtown section. 24-hour switchboard and elevator service; 2 rooms, kitchenette, bath; $50 to $65; 3 rooms, dinette, foyer, kitchen, bath; $75; large closets, showers in all baths; free refrigeration.
RESIDENT MGR.—AGENT. DEC 2780.

$50.00 THE MARCHETA, 1121 New Hamp. ave nw. Two large rooms, kitchenette, dining alcove and bath. Frigidaire on house current. Apply Resident Manager, West 0780, or call
THE MUNSEY TRUST COMPANY

$50.00 CAVALIER HOTEL, 3500 14th St. N.W. 3-room housekeeping apartments with full hotel service.
COLUMBIA 3600.

$50.00 2110 19TH ST. N.W. Rent reduced to $50 for 3 rooms, kitchen and bath. Electric refrigeration on house current. Manager on premises.
LINKINS CO.
1733 De Sales St. N.W. Dist. 3522.

$50.00 THE ISABELLA, 1483 NEWTON St. N.W. 3 rooms, kitchenette and bath, front. General Electric refrigerator.
GEORGE F. HANE
1422 "F" St. N.W. Nat'l 3964.

$50.00 1102 14TH ST. N.W. 3 rooms, kitchen, bath, reception hall; a. m. i.

$52.50 TO $60.00. 2300 18TH ST. NW. 4 and 5 rooms, kitchen and bath; newly decorated throughout; all outside rooms; close to stores, movies and car lines. Resident manager on premises.
NAT'L MORTGAGE & INV. CORP.
1004 Vermont Ave. Nat. 5833.

$52.50 2504 10TH ST. N.E. 2 rooms, kitchen, dining alcove and bath and porch. Frigidaire on house current. Apts. lighted for inspection. Apply
RESIDENT MANAGER.

$52.50 THE PREMIER, 718 18th St. N.W. 2 rooms, kitchen and bath. Electric refrigeration; resident manager; elevator.
H. G. SMITHY CO.
1418 Eye St. N.W. Nat. 5904.

$52.50 NR. DUPONT CIRCLE 2 large rms., kit. and bath; open fireplace; walking distance. ST 9538.

$52.50 THE QUINCY, 811 QUINCY ST. N.W. 2 large rooms, kitchen and bath. Free gas; electricity and refrigeration. Convenient location.
L. E. BREUNINGER & SONS, INC.
211 Investment Bldg. Nat. 2040.

$55.00 707 20TH ST. N.W. Walking distance to Government Depts. 4 rooms and bath. Electric refrigeration.
WM. H. SAUNDERS CO., INC.
1519 K St. N.W. Dist. 1015.

$55.00 CAVALIER HOTEL, 3500 14th St. N.W. 3-room housekeeping apartments with full hotel service.
COLUMBIA 3600.

$55.00 THE FLAGLER, 736 22d st. nw. Two rooms, kitchen and bath. Frigidaire on house current. Apply Resident Manager. West 0692, or call
THE MUNSEY TRUST COMPANY

$55.00 THE HOME, 7th and Mass. Ave. N.W. Downtown location, opposite Carnegie Library. 4 rooms, kitchen and bath; Frigidaire.
AMERICAN SECURITY & TRUST CO.
Real Estate Department.
15th and Pa. Ave. N.W. Nat. 4815.

$55.00 THE PARK LANE, Pa. Ave. at 21st St. A smart, downtown apartment. Two rooms, kitchen, dinette and bath. Frigidaire on house current. 24-hour elevator, switchboard and bellboy service. Resident manager.

$60.00 CAVALIER HOTEL, 3500 14th St. N.W. 3-room housekeeping apartments with full hotel service.
COLUMBIA 3600.

$60.00 THE PARK LANE, Pa. Ave. at 21st St. A smart, downtown apt. Living room, bedroom, dining room, kitchen and bath. Corner apt.; all outside rooms; Frigidaire on house current; 24-hour elevator, switchboard and bellboy service. Resident manager.

$60.00 410 CEDAR ST., Takoma Park, D. C., near Walter Reed Hospital. All outside rooms. 4 rooms, bath and porch; electric refrigeration on house current; resident manager.
WM. H. SAUNDERS CO., INC.
1519 K St. N.W. Dist. 1015.

$65.00 AND $70. 2151 CALIF. ST. N.W.
FREE GAS
FREE ELECTRICITY
FREE REFRIGERATION
ELEVATOR SERVICE
Large foyer with fireplace. Large living room, two bedrooms, four large closets. Newly redecorated. Resident Manager.
WM. H. SAUNDERS CO., INC.
1519 K St. N.W. Dist. 1015.

$65.00 TO $100. THE BILTMORE, 1940 Biltmore St. 5 and 6 room apartments. High ceiling, spacious apts., lending themselves to things colonial. Large, connected living and dining rooms; huge fireplace, porch, free refrigeration. Grand location. Resident manager, Adams 9493.
REAL ESTATE MTGE. & GUAR. CORP.
1610 K St. N.W. NAtional 1403.

$65.00 CAVALIER HOTEL, 3500 14th St. N.W. 3-room housekeeping apartments with porch and full hotel service.
COLUMBIA 3600.

You can get a fine used car at low cost by reading Classified Ads in The Washington Post "the first thing in the morning."

APARTMENTS—Unfurnished 52
(Continued.)

$70.00 to $80. THE BRIARCLIFF, 1862 Mintwood pl. nw. — Within 2 blocks 18th st. and Columbia rd. nw.; 3 exposures; all outside rooms; convenient to stores, transportation; quiet, refined atmosphere; refrigeration on house meter; 3 rooms, kitchen, butler's pantry, reception hall and bath; modern porches.
AMERICAN SECURITY & TRUST CO.,
Real Estate Department.
15th and Pa. Ave. NW. NA. 4815.

$72.50 THE WESTMORELAND, 2122 California St. N.W. 3 rooms, kitchen and bath; rental cut to $72.50, including electricity; 24-hour switchboard and every service and convenience. Very reasonable, considering location and character of building. Roof garden. Resident manager.
LINKINS CO.
1733 De Sales St. N.W. Dist. 3522.

$75.00 CAVALIER HOTEL, 3500 14th St. N.W. 4-room housekeeping apartments with inclosed porch and full hotel service.
COLUMBIA 3600.

$97.50 THE WESTMORELAND, 2122 California St. N.W. Five rooms, reception hall and bath with large porch at the reduced rental of $97.50 per month, including electricity. Please inspect before leasing; it will please you. Roof garden. Resident manager.
LINKINS CO.,
1733 De Sales St. N.W. Dist. 3522.

$102.50 THE WESTMORELAND, 2122 California St. N.W. RENT REDUCED. 6 rooms and bath, consisting of living room, dining room, library, 2 bedrooms, kitchen and pantry; large porch with wonderful view over city and Potomac Hills; Frigidaire and every service and convenience. Select tenancies, exceptional dining room service. Reduced to $102.50, including electric current. Roof garden. Resident manager.
LINKINS CO.
1733 De Sales St. N.W. Dist. 3522.

$135.00 PRESIDENTIAL, 1026 16th St. N.W. Here is an ideal home on beautiful 16th street, smartly located to give you quick access to your office, a few minutes from everywhere, near shops and theaters. Exceptionally large bright rooms. Two exposures. 5 rooms, kitchen, reception hall and two baths. Met. 2537. Resident Manager.
THE MUNSEY TRUST CO.
NATIONAL 8080.

FLATS for RENT 53

1478 CHAPIN ST. NW.
5 rooms, kitchen, bath—$45.00.
GOSS REALTY CO.
1405 Eye St. N.W. Nat'l 1353.

5 ROOMS, kitchen and bath, $45 mo.; 2d floor; 2721 14th st. nw.
HENRY J. ROBB, INC.,
1024 Vermont ave. Dist. 8141.

BUSINESS PROPERTY—Rent 54

N. Y. AVE. NW., 1319—Spacious room; in business center; large show windows; open daily, 809 11th st. nw.; attractive storeroom suitable for tailor or any other line of business; low rentals. See Jesse L. Heiskell, 1115 Eye st. nw.

OFFICES—STUDIOS for Rent 55

CHANDLER BLDG.
1427 EYE ST., in the heart of the Financial District, featuring small offices, with secretarial telephone service to handle calls in your absence. Also 2d-floor open space. Low rentals.
SHANNON & LUCHS CO.,
1505 H st nw. Nat. 2345.

HOUSES—Rent—Furnished 57

FURNISHED HOUSES, ALL SECTIONS.
GIBSON RENTAL BUREAU, INC.
816 15TH ST. N.W. NAtional 5578.

HOUSES—Rent—Unfurnished 58

BRICK—Center hall, semidet., near Lin. Park. 6 rooms, bath, cellar, a. m. i. $39.50. Apply 1418 C st. ne.

BUCHANAN ST. NW., 312—Rent reduced; 6 large rooms and bath; newly decorated. Adams 6748.

BUNGALOWS, NEARBY VA. AND MD.—Modern 4 rooms, bath to 8 rooms, 2 baths; $30 to $50. CLEVELAND 4733. LESLIE D. MEASELL.

CHEVY CHASE, D. C.—3802 Military rd. 10 rms.; oil heat, Frigd., elec. dishwasher, pool table; 2-car garage. CO. 3353.

CHEVY CHASE AND CLEVELAND PARK. 6 to 12 room homes, in fine condition. Call W. C. & A. N. MILLER, Dist. 4464.

CLEVELAND PARK—10 rooms, 2 baths; 2-car garage; sleeping porch, sun parlor; a. m. i.; elec. refrig.; near schools. Inquire Owner, WIsconsin 2564.

CLEVELAND PARK—7 r., 2 baths, sleeping porch; 1-car garage; adults. Cl. 5583.

GET OUR for-rent list of modern homes and apartments; reasonably priced. John F. Donohoe & Sons, 314 Pa. ave. se.

ROCK CREEK CHURCH RD. NW. 3822—West of Ga. ave., 2-story brick, 6 rms., bath, h.-w. h., electricity, open front porch, 2 rear enclosed porches; metal garage; $42.50 mo. Phone Na. 4675, Dr. A. Henry, Inc., 1016 Eye st. nw.

NEAR 16TH NW.—9 rooms (4 bright bedrms.), 2 baths, sleep. porch; oil burner; Frigid.; a. m. i.; reas. Owner, Ad. 0031.

NEAR Chevy Chase Circle—Det. house with oil burner, 4 bedrms., extra lavatory, garage and yard. Cl. 7471.

OPEN all Sunday and every afternoon. 336 10th st. ne., 6 r., a. m. i., $47.50. Near cars, schools, stores. Nat 5875.

R ST. NW., 2110—West of Conn. ave. 9 rooms and bath; rear yard; reasonable rent. Met. 2865.

V ST. NW., 60—8 rms., bath; h.-w. h.; garage; newly decorated; near car and bus.; adults; $60.50. Owner, 42 V st.

6 ROOMS, sun porch, bath; refrigeration; repapered; double garage under house; quiet street. 415 Raymond, Ch. Ch., Md.

8TH ST. NW., 5306—6 rms. and bath; 2 inclosed porches; 2 garages. Owner, 911 Decatur st. nw.; AD. 4996-W.

27 MICH. AVE. NE.—6 rms., bath; inst. h. w.; 3 inclosed porches; garage; beautiful location; opposite Soldiers' Home grounds; sq. Trinity College. NO. 4437.

6000 2D ST. NW. (cor. 2d and Peabody)—Spanish bungalow, front and back yard; garage; six rooms, bath; large basement; like new; all repainted and newly papered; immediate possession; $75 mo. Nat. 2342.

GET MY BIG RENT LIST.
Harry B. Pitts.
1343 H St. N.W. Met. 4300.

MODERN HOMES.
CHEVY CHASE—6 rooms, 1 bath, to 11 rooms, 3 baths; excellent condition; reduced rental. For inspection, call Cleveland 4733. LESLIE D. MEASELL.

WE ARE MEETING WITH CONSIDERABLE SUCCESS IN RENTING HOUSES.
See Our List Before Renting.
A. C. HOUGHTON & CO., REALTORS.
1516 H st. nw. Phones Dist. 7536-7537.

517 KENYON ST. N.W.
6 rooms and bath, inclosed sleeping porch; 2-car detached garage, $50 mo.
EDWARD M. WILLIS
Tower Bldg. Natl. 7479.

Semi-Detached Brick
in Perfect Condition
6 rooms, bath, h.-w. h., garage in basement.
Rental, $47.50 to $60.00
For information call at 813 Tuckerman st. nw., from 2 p. m. to 5 p. m. and 6 p. m. to 9 p. m., or phone District 8141 for appointment.
HENRY J. ROBB, Inc.
1024 VERMONT AVE. NW.

COLORED.
Downtown. Six-room brick; large rear yard; rental $22.50.

$32.50—Northwest section, close to cars, schools and stores; four rooms and bath; electricity; good repair.

Kingman Park: modern homes for rent; five rooms and bath; newly decorated; ready to move in; $40.00 and $42.50.

CHAS. D. SAGER.
National 0036. 924 14th St. NW.

HOUSES—Rent—Unfurnished 58
(Continued.)

1715 LINCOLN RD. NE.; 8 rms., b...$33.00
315 S st. ne.; 7 rms., b............40.50
4501 Iowa ave. nw.; 6 rms., b......45.00
554 Shepherd st. nw.; 7 rms., b...50.50
D. H. JOHNSON CO., 941 N. Y. AVE. N.W.

FOR COLORED.
1024 12th ST. S.E.
Near Navy Yard
6 rms. and water, $18.50.
Linkins Co., 1733 De Sales St. N.W.

COLORED.
1515 4TH ST. N.W.
7 rooms and bath, $35.50; 3-story brick house.
C. A. SNOW CO.
710 8th St. N.W. Natl. 1921.

SUBURBAN—For Rent 61

NORTH BRADDOCK, Va.—6-room bungalow; newly papered and painted; modern; 62 Washington ave., North Braddock, Va., or apply 418 So. Lee st., Alexandria, Va. Alexandria 2094. Rent reasonable.

7 ROOMS; mod. house; fruit and shade trees. Clarendon 2416; $42.50.

4 r. bungalow, a. m. i.; gar., $31.
5 r. and b.; a. m. i.; gar., $35.
6 r. and b.; a. m. i., h.-w. h., gar., $45.
8 r. and b.; a. m. i.; gar., $35.
9 r. and b.; a. m. i., $60. Nat. 5371.

$30.00 TO $90.00. Takoma Park and vicinity. 50 homes to select from.
ROBERT E. LOHR.
311 Cedar St. GE. 0681.

$35.00 Cherrydale, Va., 59 EDGEWOOD AVE. 5-room-and-bath bungalow; a. m. i. corner lot. Inquire T. B. Daugherty, 61 Mellwood ave., Cherrydale, Va.

RENTALS—Out of Town 63

ATTRACTIVELY furn. 6-room home near Winter Park, Florida; best refs.; reasonable. Phone North 9686.

WANTED—TO RENT 65

APTS., HOUSES—Furn. and unfurl.; for immediate rental. Call FREE Rental Agency. Met. 1947.

LIST your vacant property with us; we have more tenants than houses. K. M. Livingstone, 923 15th nw.; DI. 0700.

LIST YOUR PROPERTIES WITH US. For Sale or Rent. Quick and Personal Service. Lewey, Inc.
1003 K St. N.W. District 3625.

LIST YOUR PROPERTIES for rent with Graham & Ogden, 313 Woodward Bldg., Natl. 3689; 803 King st., Alex. 1300.

HOUSES FOR SALE 68

NEW HOUSE—1824 Bay st. se. bet. 18th and 19th, B and C sts. 6 large rooms, colored tile bath with shower, glassed and heated sleeping porch, oil burner, Frigidaire, Oxford cabinet, concealed radiation, large lot and garage. Something new and attractive in row-house designing. Unusually reasonable terms to responsible purchaser. Only $200 down. Call Mr. Clark, NAtional 3007. Keys at 1830 Bay st. se.

ONE OF the best buys in Marietta Park; 20-ft. house, all brick; 2 baths, hd. wd. finish; nice lot; garage; convenient to schools, stores and transportation; one year old. Due to reduction in wages and furloughs owner can not carry. Will sacrifice $2,500. Small trade considered in good N.W. section. Call District 3625.

$6,950 A four-bedroom, brick home, in most desirable section, within one square of 14th st. Two enclosed porches, a. m. i. A real sacrifice.
Phone NAtional 1438 until 9 p. m.

$11,950 In prettiest part of beautiful Edgemoor, Md. — Center hall, brick, containing 6 rooms, 2 baths, den, attic, insulated ceiling, slate roof, oil burner, elec. refrig., brick garage; a gorgeous level lot 67½x237 feet, flowers and vegetable garden. House built by present owner 1 year ago. Selling at a sacrifice, as owner is leaving the city.
Phone NAtional 1438 until 9 p. m.

IN PETWORTH—$5,800.
Six room and bath brick house, well located in a convenient white neighborhood. 20 feet wide, good sized rooms, rear porches, hot-water heat and garage. Good terms.

BUNGALOW—$6,950.
Situated on a nicely landscaped lot in Takoma Park. Five rooms, tile bath, large front porch, sleeping porch, OIL BURNER, elec. refrig., and built-in garage. Owner has left the city and has priced this home to sell quickly.
SHANNON & LUCHS CO.,
1505 H St. N.W. Na. 2345.

AT $7,450.00, a fine brick home, occupied only a few months by the builder, facing on a wide avenue at one of the highest points in Washington; six delightful rooms, including a tiled kitchen. Lovely colored bath. Also private half bath for the splendid master bedroom. Double rear porches, screened. One-car garage.

A WONDERFUL new semidetached brick home with seven rooms and 2 baths, at $8,350. This home has a living room with open fireplace, excellent dining room, a cheery sunroom and a splendidly equipped kitchen, including refrigeration. The bedrooms are of good size, with ample closet space. A master bedroom having double closet with mirror door. There are 2 bathrooms, each with a shower and one with a built-in tub. In addition to the above there is a spacious recreation room with open fireplace, covered concrete porch and built-in garage. This home is a real value.
WM. H. SAUNDERS CO., INC.
1519 K St. N.W. Dist. 1015.

$20 MONTHLY
will carry this brick home in the best NE. section. Part rented now at $35; full monthly carrying charge, $55; full price, $7,975. Only $350 cash required. 5 r., tiled bath, porches front and rear; a. m. i., h.-w. h., garage. Write owner. Box 127, Washington Post.

FOR SALE ON RENTAL TERMS
Bungalow, 232 Hamilton Ave., Clarendon, Va. 7-room and bath, lot 62½ by 125 feet; detached garage.
EDWARD M. WILLIS.
Tower Bldg. Natl. 7479.

FOR EXCHANGE 70A

EQUITY of $5,000 in nw. corner bungalow for waterfront or nearby Md. Box 129, Washington Post.

SUBURBAN for SALE 73

SLIGO PARK HILLS, Silver Spring, Md., 101 Hill Top Rd.—Cor. detached brick; cost $12,850; selling price, $9,500; cash wanted, $3,000; aquarium-fountain, garden and everything; show place; occupant-owner due in Florida.

$4,250 6 rooms, bath; 20 min. from Washington business center.
GEO. E. GARRETT.
Alexandria 1285.

GRAB IT
now before it's sold! English type homes 5 rooms, tiled bath, a. m. i., h.-w. h., electric refrigeration; large lot, garage. Restricted section; $6,500. Make own terms. The M. H. Barry Org., 200 Arlington Ridge, Aurora Hills, Va. Phone Walnut 8895.

$3,950—BARGAIN
Five-room-and-bath bungalow; a. m. i.; garage; lot 62½x100; one trust; easy terms. Also 6-rm.-and-bath brick home; 2 inclosed porches and garages; in Woodridge; only $5,950. Several other properties and lots for sale. NEED CASH; will sacrifice for quick sale. Consider exchange. Call Owner, NO. 0553, or apply 2010 Jackson st. ne.

SUBURBAN—Sale or Rent 73A

GARRETT PARK, MD.—Bungalow; 4 rms., built-in sleeping porch; all modern improvements, incl. electrical refrigeration; reas. terms. Kensington 320-J.

FARMS—Land for Sale 74

91 ACRES, 6-room dwelling; barns, &c.; excellent shape; $5,900.

2 a. on pike; log house, $1,500.
ROBERT GRAHAM, Fairfax 61.

8½ acres; hard road; stream; 35 miles D. C.; 6 rm. house; $4,300 cash.
55 acres; good view; fruit; shade; well and spring; 8 room house; barn; chicken house, $1,800; low cash.
14 acres; cheap 4-room house; some fruit and shade; school, bus and mail route; $700; one-half cash and terms.
Other real bargains; low cash and terms.
PAUL T. POWELL.
Herndon, Va. Tel Herndon 133.

LIFE is worth living on this 36-acre farm with a 7-room modern house; all necessary outbuildings; plenty fruit; watered by well and stream; about 18 miles from Washington on Lee highway; priced for a quick sale; your terms.
CHAS. F. BROADWATER,
Fairfax, Va.
Tel. Fairfax 147.

FAIRFAX COUNTY, VA.
HALF HOUR OR LESS FROM TOWN.
Fine brick house, nearly 300 acres; unusual offering......$13,500
300 acres on river above Great Falls; no house......$9,500
7 acres, high-class site......$6,000
Old Mill power site, Difficult Run, good timber, some bottom land, 70 acres, $4,250
7-room frame, garage, 6 acres, individual place......$4,000
Choice small acreages, $150 to $300 per acre. Many more improved places.
HERMAN E. GASCH.
Tel. Nat. 3939. 923 15th St. N.W.

WANTED—REAL ESTATE 77

ALL CASH for small houses; no commission charges; immediate action. Mr. Crawford, Di. 4509; 1010 Vermont ave.

Winnie Winkle, the Breadwinner

The Great Divide

Read The Washington Post's Comics to Start Every Day With a Smile

"Cap" Stubbs He's Learning to Add, Anyway By Edwina

MY LAND! I NEVER SAW HIM WORK SO HARD ON HIS ARITHMETIC — HE'S GOT FIGURES ALL OVER TH' LIBRARY TABLE — MERCY! I WOULDN'T BE S'PRISED IF HE'D BE A NOTED SCIENTIST WHEN HE GREW UP — OR SOMETHIN'!
GEE! WE GOTTA WORK FASTER'N WE BEEN TO SEND LONNY AWAY TO GET HIS LEG STRAIGHTENED! WITH UNCLE BEN'S FIFTY — AN' GRAN'MA'S TWENTY-FIVE AN' WHAT US KIDS EARNED, WE ONLY GOT EIGHTY-SEVEN DOLLARS AN' NINETEEN CENTS SO FAR! GOLLY!

Walt Mason, Himself

Long Winded.

I sometimes think our village pastor would prove himself a friend if he would be a little faster in getting to the end. He hands us out a thoughtful sermon he hopes will make a hit, and seems unable to determine just when he ought to quit. Throughout a long, sad hour he preaches, expounding text and ereed, and many useful lessons teaches, the which we sorely need. But if he'd boil them down a little and trim them here and there and make them crisp and sharp and brittle, he'd lessen our despair. But he goes on with weary prosing a good long hour or more, till half the worshipers are dozing and all the rest are sore. Our pastor is a man of learning, and divers gifts are his; a noble zeal is in him burning; he makes the language whiz. He visits people who are ailing, some comfort to express, and you may always see him sailing wherevre there's distress. He cheers the orphan who is weeping, and makes the widow smile, and he is always busy keeping tabs on sin and guile. He shoos the publicans and sinners from synagogue and kirk, while he is packing wholesome dinners to people out of work. Our pastor is so good and gentle, so manly and so clean, that any reservation mental, when praising him, is mean. He is a man who's nobly fitted to battle sin and wrong; yet, surely, it must be admitted, he talks too all-fired long.

(Copyright, 1933.)

Today's Crossword

ACROSS.

1 Agreement
5 Kind of fish
9 Health resort
12 Scent
13 Ardor
14 Gaelic form of John
15 Half: prefix
16 Sailor
17 Single thing
18 Act out of sorts
20 Large oil cans
22 Bleat
24 Chides sharply
26 Amount of money payable yearly
28 Gaze fixedly
32 Turfs
33 Dry, as wine
35 Malign
36 Alleviated
38 Check or restrain
40 petrified remains of past ages
42 Female ruff
43 Lower
46 Caustic alkaline solutions
48 Egg-shaped
49 Hawaiian food
51 Wild animal
54 Number
55 Air
56 Part of the skeleton
57 Before
58 Modern artist
59 Sufficient: poet.

DOWN.

1 Seed container
2 American humorist
3 Orders
4 Set of three
5 Discovers
6 Wing
7 Song
8 Type measure
9 Mathematical ratio
10 Couple
11 Insects
17 Long loose overcoat
19 Greek letter
21 Small fishes
22 Ignoble
23 Wild ox
25 Court hearings
27 Having utility
29 Fixed and settled distaste
30 Go up
31 Other
34 Overhead finish of a room
37 Familiar appellation of a physician
39 Run between ports
41 Color
43 Sound of the surf on the shore
44 Always
45 Kind of dog
47 German river
50 Above: poet.
52 Biblical city
53 Novel
55 Manuscript: abbr.

YESTERDAY'S ANSWER.

B	O	S	S		C	O	A	T		M	O	L	E		C	A	P	E
A	B	E	T		A	P	S	E		A	N	O	N		O	R	L	E
R	O	A	R		R	E	P	R	E	S	E	N	T		M	E	A	L
D	E	R	I	D	E	R		M	E	T		G	E	R	M	A	N	Y
			P	E	D	A	L		R	E	F	E	R	E	E			
C	A	R	E	T		S	E	W		R	I	D		G	N	A	S	H
E	V	A	D	E	D		G	A	P	E	R		L	I	T	T	L	E
R	E	D		R	E	L	A	T	E	D		R	I	M		T	U	N
E	R	I	E		E	A	T	E	N		C	A	T	E	R	E	R	S
			A	R	T		P	E	R		F	O	R		N	U	N	
R	E	T	R	A	C	E	S		E	A	V	E	S		E	D	G	E
E	R	I		P	A	L		O	R	D	E	R	E	D		A	L	A
S	N	O	R	E	R		H	U	G	E	R		C	O	R	N	E	R
T	E	N	O	R		S	I	T		S	E	T		M	E	T	E	S
			T	E	M	P	E	S	T		D	U	N	E	S			
P	A	R	A	D	E	R		H	I	S		R	O	S	I	E	S	T
E	X	I	T		D	I	S	I	N	T	E	R	S		D	A	T	E
E	L	S	E		A	T	E	N		A	L	E	E		E	R	O	S
R	E	E	D		L	E	N	E		B	I	T	S		S	L	A	T

(Copyright, 1933.)

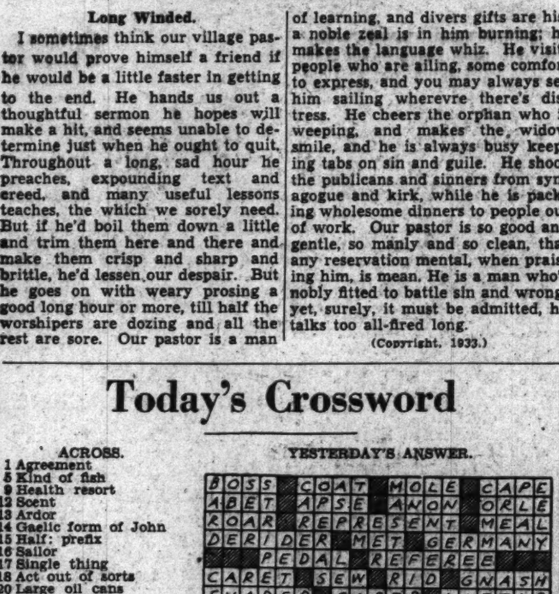

Napoleon and Uncle Elby By Clifford McBride

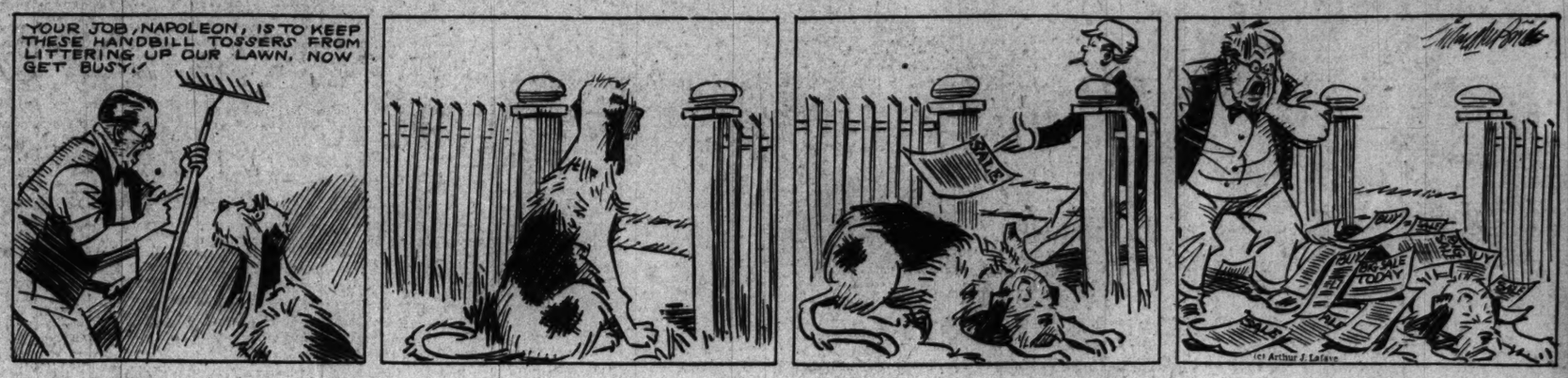
YOUR JOB, NAPOLEON, IS TO KEEP THESE HANDBILL TOSSERS FROM LITTERING UP OUR LAWN. NOW GET BUSY.
SALE
BUY
SALE
TODAY
Arthur J. Lafave

The Gumps Brave Little Nell

POOR LITTLE NELL — HER HEART ALMOST READY TO BREAK WITH FEAR AND WORRY — KEEPING VIGIL LATE INTO THE DREARY NIGHT — BUT NEVER A SIGN OF GRANDPA —
OH, WHY DOESN'T HE COME? I'VE WAITED SO LONG —
AND IN THE MORNING, FAITHFULLY, THE LITTLE CHILD RISES AT DAWN TO BRING IN THE KINDLING AND KEEP THE FIRE BURNING BRIGHTLY —
HOW COLD IT IS THIS MORNING — OH, IF ONLY GRANDPA HAD TAKEN HIS HEAVY COAT —
AT NOON — A MEAGER LUNCH FOR HERSELF — A BOWL OF BROTH FOR BIM —
HE DOESN'T SEEM TO BE ANY BETTER AT ALL — HOW I WISH WE HAD MONEY FOR A DOCTOR —
AND AT NIGHT — THE BRAVE LITTLE SPIRIT SEEKS AID AND GUIDANCE FROM ABOVE — SURELY THESE PITIFUL SMALL PRAYERS WILL NOT BE IGNORED —
AND OH, PLEASE BRING HIM BACK TO ME — HE'S ALL I HAVE — BRING POOR GRANDPA BACK TO ME —
SIDNEY SMITH
Reg. U. S. Pat. Off.; Copyright, 1933, by The Chicago Tribune.

Dixie Dugan Slow Magic By J. P. McEvoy and J. H. Striebel

ONCE MORE THE DESTINY OF THE DUGANS IS AT THE CROSSROADS — ESCORTED BY EDGERTON JEPPWORTH, THE INTERESTING YOUNG MAN WHOSE WANT-AD THEY ANSWERED, PA AND DIXIE ARE ON THEIR WAY TO FIND OUT ABOUT THE BUSINESS HE WAS OFFERING FOR SALE —
WELL I'LL BE ——!! SEE THAT SIGN UP THERE? — THAT'S TH' STUFF I BOUGHT A HALF-DOZEN BOTTLES OF — AN OF ALL THE LOW-DOWN MONEY-ROBBIN' FAKES —!
SPROUTINA GROWS HAIR LIKE MAGIC
HA-HA-HO-HO-HO!
WHY — WHAT'S TH' JOKE?
ONE WAY
HA-HA! — HERE'S WHERE WE STOP — IT JUST HAPPENS — HA-HA — THAT SPROUTINA IS ONE OF OUR PRODUCTS —
— AND THERE'S MR PINCUS SMEE — OUR MANAGER WHO CAN TESTIFY TO IT'S RESULTS
JEPPWORTH & CO BARBER SUPPLIES
ESTAB 1888

Dick Tracy Battle

MILLIGAN, QUICK! WE MUST GET OVER TO THE CITY HALL! THERE'S A TERRIFIC GUN BATTLE GOING ON AT THE VERY DOORS OF THE MAYOR'S OFFICE!
WHAT?
PAT PATTON JUST CALLED ME! I DIDN'T GET ALL THE FACTS BUT HE SAID TRACY WALKED INTO THE MAYOR'S OFFICE WHILE HERROD WAS THERE AND CONFRONTED HERROD WITH THE EVIDENCE IN THE RACKETEER INVESTIGATION! HERROD'S BODYGUARDS OPENED FIRE AND ARE TRYING TO SHOOT THEIR WAY TO FREEDOM
WE'VE GOT ALL THE EVIDENCE WE NEED, HERROD! YOU'D BETTER SURRENDER!
SURRENDER? NEVER! IF THIS MUST BE THE END — THEN THE END IT WILL BE! I CAME TO THE MAYOR'S OFFICE TO ASK THE MAYOR TO GET RID OF YOU — BUT I SHALL ATTEND TO THAT DETAIL MYSELF.
LOOK OUT, MAYOR!

Joe Palooka The Poet

JOE AND SMOKEY ARE HEADED NORTH OF SEATTLE FOR THE TIMBER COUNTRY.
GOLLY — WASN'T WE LUCKY TGIT THE JOBS?
YASSUH! B'LIEVE ME! AH'LL SAY! YO' SAID IT!
SICH GORGISS SCEN'RY. I BET THIS HERE IS THE MOST GORGISS SCEN'RY IN THE WORLD.
YO' SEZ SOMEPN, MISTAH JOE. AH BEEN ON DE LOOSE AN TRAVLIN' ALL MAH LIFE. DIS HEAH SPACIFIC NORFWES' MAKE YURRUP AN DEM OTHEH PLACES GIT A HAIDACHE. AH MEAN.
OH MY — LOOKUT THEM MOUNTAINS. GRACIOUS — IT TAKES YER BREATH AWAY LIKE A HARD RIGHT HOOK TO THE STOMICK.
AH WISHT AH COULD ESPRESS MAH FEELIN'S ELEGUNT LIKE YO' DOES, MISTAH JOE. YO' TALK JES' LIKE DEM FELLAS WHICH WRITES POTTERY.
HAMPTON

Minute Movies

(All rights protected by the George Matthew Adams Service. Trade Mark Registered U. S. Patent Office.)

By Ed Wheelan

ED WHEELAN presents A TALKIE-COMEDY SERIAL "THE BOOTLEGGER'S BRIDE" IN 6 EPISODES
A LARGE MAN IN A LARGE BOOK STORE IN A LARGE CITY
I WANTA GET A GOOD SNAPPY BOOK TO READ! SOMETHIN' NEW AND EXCITIN', YOU KNOW!
YES, SIR, I KNOW!
WILLIE NILLY, A WEALTHY YOUNG CLUBMAN AND BON VIVANT IN SEARCH OF LIGHT LITERATURE
FULLER PHUN
HERE'S THE VERY LATEST, SIR... IT'S A THRILLING MYSTERY STORY!!
THIS WILL HELP TO PASS THE AFTERNOON! I DONT FEEL LIKE GOIN' TO THE CLUB OR THE FOOTBALL GAME TO-DAY!
LAY OUT MY DRESS SUIT ABOUT SIX, FENWICK, I'M TAKING MY FIANCÉE TO DINNER AND THE THEATRE TO-NIGHT!
YES, SIR, — WERY GOOD, SIR!
FENWICK, YOUNG NILLY'S VALET, QUIET AND RESERVED — A MAN OF MYSTERY
ARCHIBALD CLUBB
MIGOSH! THIS IS EXCITIN'! I WONDER HOW IT ENDS?!
WATCH FOR TO-MORROW'S GRIPPING EPISODE "DESPERATE DOINGS"
10-9

Baby Mine

MAW SAYS THE MAN NEXT DOOR IS WRAPPED UP IN HIMSELF BUT HE DOESN'T MAKE A PRETTY BUNDLE.

By Ham Fisher